ORVIETO (Category B1)

- Made by the Italian international tannery group, the Gruppo Mastrotto spa, in Asia or South America.
- Top grain leather with strong fibers resistant to tears comparing with splits or fabrics. It breathes naturally and regulates temperature when it absorbs and releases humidity through natural pores which cannot be found in splits or artificial leather.
- Appearance: Matt
- Thickness: 1.3-1.5mm
- Corrected meaning that the leather has been sanded (or buffed) to reduce the visibility of natural markings of raw hides.
- Pigmented (dyed) with protected color-finishing on leather surfaces that serves to waterproof and ensures color consistency as well as high durability. It will just slightly fade under long sunlight exposure and is very well protected against normal household stains.
- Embossed with Dollaro Americano Print creates uniform appearance and greater texture on the leather surface. Embossing is a process that re-creates the leather surface pattern and makes it smoother as well as softer by dry milling. Our embossing process preserves the natural elegance and the feel of premium leather.
- Most popularly-used leather category for high-end contemporary sofas.

KELVIN GIORMANI

ORVIETO (Category B1)

Orvieto 9406

Orvieto 9402

Orvieto 9465

Orvieto 9459

Orvieto 9478

Orvieto 9441

Orvieto 9468

Orvieto 9486

Orvieto 9456

Orvieto 9434

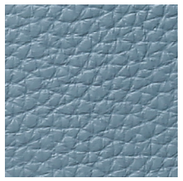
Orvieto 9477

Orvieto 9490

Orvieto 9407

Orvieto 9423

Orvieto 9401

Orvieto 9470

Orvieto 9409

Orvieto 9415

Orvieto 9418

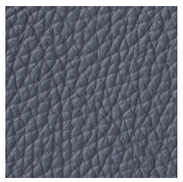
Orvieto 9479

Orvieto 9425

Orvieto 9435

Orvieto 9464

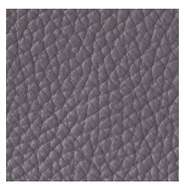
Orvieto 9485

The picture is for reference only,please refer to the real sample.

EURO SOFT (Category C1)

- Made in Italy with primarily South American raw cow hides.
- Top grain leather with strong fibers resistant to tears comparing with splits or fabrics. It breathes naturally and regulates temperature when it absorbs and releases humidity through natural pores which cannot be found in splits or artificial leather.
- Appearance: Matt
- Thickness: 1.3-1.5mm
- Semi-corrected meaning that the leather has just been slighted buffed to try to keep its natural characteristics. This type of process is sometimes referred to as “half grain,” or “mezzo fiore.” This means that there has been some buffing (correction) on the hides, hence the follicle is not as evident as before but the mechanical friction of the buffing process is not as strong as to strip most of the characteristics and strength of the natural leather.
- Slightly pigmented (dyed) with protected color-finishing on the leather surface that serves to waterproof and ensures color consistency as well as high durability. The pigmentation of this leather is done with a very thin, yet, reliable and resistant layer of high quality pigment to try to preserve as much as possible the naturalness of the leather. It will just slightly fade under long sunlight exposure and is well protected against normal household stains.
- No embossing has been applied and the grain seen on the leather surface comes naturally and with variation within a hide. Without embossing, by just applying a simple milling process, the natural softness of the leather can be better preserved.
- It's perfect for users who want as much as possible the luxury flair and the natural touch of leather but try to minimize the effort of maintaining genuine leather.

KELVIN GIORMANI

EURO SOFT (Category C1)

Euro Soft 7509

Euro Soft 7570

Euro Soft 7556

Euro Soft 7501

Euro Soft 7532

Euro Soft 7549

Euro Soft 7520

Euro Soft 7531

Euro Soft 7551

Euro Soft 7522

Euro Soft 7534

Euro Soft 7571

Euro Soft 7507

Euro Soft 7528

Euro Soft 7565

The picture is for reference only,please refer to the real sample.

EURO SOFT (Category C1)

- Made in Italy with primarily South American raw cow hides.
- Top grain leather with strong fibers resistant to tears comparing with splits or fabrics. It breathes naturally and regulates temperature when it absorbs and releases humidity through natural pores which cannot be found in splits or artificial leather.
- Appearance: Matt
- Thickness: 1.3-1.5mm
- Semi-corrected meaning that the leather has just been slighted buffed to try to keep its natural characteristics. This type of process is sometimes referred to as “half grain,” or “mezzo fiore.” This means that there has been some buffing (correction) on the hides, hence the follicle is not as evident as before but the mechanical friction of the buffing process is not as strong as to strip most of the characteristics and strength of the natural leather.
- Slightly pigmented (dyed) with protected color-finishing on the leather surface that serves to waterproof and ensures color consistency as well as high durability. The pigmentation of this leather is done with a very thin, yet, reliable and resistant layer of high quality pigment to try to preserve as much as possible the naturalness of the leather. It will just slightly fade under long sunlight exposure and is well protected against normal household stains.
- No embossing has been applied and the grain seen on the leather surface comes naturally and with variation within a hide. Without embossing, by just applying a simple milling process, the natural softness of the leather can be better preserved.
- It's perfect for users who want as much as possible the luxury flair and the natural touch of leather but try to minimize the effort of maintaining genuine leather.

KELVIN GIORMANI

EURO SOFT (Category C1)

Euro Soft 7545

Euro Soft 7553

Euro Soft 7554

Euro Soft 7543

Euro Soft 7558

Euro Soft 7568

Euro Soft 7505

Euro Soft 7527

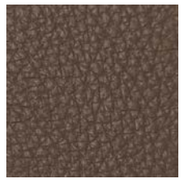
Euro Soft 7567

Euro Soft 7504

Euro Soft 7559

Euro Soft 7586

Euro Soft 7541

Euro Soft 7566

Euro Soft 7506

Euro Soft 7594

The picture is for reference only,please refer to the real sample.

EURO SOFT (Category C1)

- Made in Italy with primarily South American raw cow hides.
- Top grain leather with strong fibers resistant to tears comparing with splits or fabrics. It breathes naturally and regulates temperature when it absorbs and releases humidity through natural pores which cannot be found in splits or artificial leather.
- Appearance: Matt
- Thickness: 1.3-1.5mm
- Semi-corrected meaning that the leather has just been slighted buffed to try to keep its natural characteristics. This type of process is sometimes referred to as “half grain,” or “mezzo fiore.” This means that there has been some buffing (correction) on the hides, hence the follicle is not as evident as before but the mechanical friction of the buffing process is not as strong as to strip most of the characteristics and strength of the natural leather.
- Slightly pigmented (dyed) with protected color-finishing on the leather surface that serves to waterproof and ensures color consistency as well as high durability. The pigmentation of this leather is done with a very thin, yet, reliable and resistant layer of high quality pigment to try to preserve as much as possible the naturalness of the leather. It will just slightly fade under long sunlight exposure and is well protected against normal household stains.
- No embossing has been applied and the grain seen on the leather surface comes naturally and with variation within a hide. Without embossing, by just applying a simple milling process, the natural softness of the leather can be better preserved.
- It's perfect for users who want as much as possible the luxury flair and the natural touch of leather but try to minimize the effort of maintaining genuine leather.

KELVIN GIORMANI

EURO SOFT (Category C1)

Euro Soft 7537

Euro Soft 7535

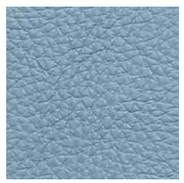
Euro Soft 7587

Euro Soft 7536

Euro Soft 7576

Euro Soft 7588

Euro Soft 7540

Euro Soft 7575

Euro Soft 7589

Euro Soft 7542

Euro Soft 7572

Euro Soft 7563

Euro Soft 7574

Euro Soft 7564

Euro Soft 7573

The picture is for reference only,please refer to the real sample.

KELVIN GIORMANI

EURO SOFT (Category C1)

- Made in Italy with primarily South American raw cow hides.
- Top grain leather with strong fibers resistant to tears comparing with splits or fabrics. It breathes naturally and regulates temperature when it absorbs and releases humidity through natural pores which cannot be found in splits or artificial leather.
- Appearance: Matt
- Thickness: 1.3-1.5mm
- Semi-corrected meaning that the leather has just been slighted buffed to try to keep its natural characteristics. This type of process is sometimes referred to as “half grain,” or “mezzo fiore.” This means that there has been some buffing (correction) on the hides, hence the follicle is not as evident as before but the mechanical friction of the buffing process is not as strong as to strip most of the characteristics and strength of the natural leather.
- Slightly pigmented (dyed) with protected color-finishing on the leather surface that serves to waterproof and ensures color consistency as well as high durability. The pigmentation of this leather is done with a very thin, yet, reliable and resistant layer of high quality pigment to try to preserve as much as possible the naturalness of the leather. It will just slightly fade under long sunlight exposure and is well protected against normal household stains.
- No embossing has been applied and the grain seen on the leather surface comes naturally and with variation within a hide. Without embossing, by just applying a simple milling process, the natural softness of the leather can be better preserved.
- It's perfect for users who want as much as possible the luxury flair and the natural touch of leather but try to minimize the effort of maintaining genuine leather.

KELVIN GIORMANI

EURO SOFT (Category C1)

Euro Soft 7511

Euro Soft 7525

Euro Soft 7508

Euro Soft 7579

Euro Soft 7523

Euro Soft 7512

Euro Soft 7578

Euro Soft 7515

Euro Soft 7513

Euro Soft 7577

Euro Soft 7581

Euro Soft 7514

Euro Soft 7569

Euro Soft 7516

Euro Soft 7518

Euro Soft 7517

Euro Soft 7590

The picture is for reference only,please refer to the real sample.

SPESSO (Category C1)

- Made in Italy with primarily South American raw hides.
- Top grain leather with strong fibers resistant to tears comparing with splits or fabrics. It breathes naturally and regulates temperature when it absorbs and releases humidity through natural pores which cannot be found in splits or artificial leather.
- Appearance: Matt
- Thickness: 1.6-1.8mm
- Corrected meaning that the leather has been sanded (or buffed) to reduce the visibility of natural markings of raw hides.
- Pigmented (dyed) with protected color-finishing on leather surfaces that serves to waterproof and ensures color consistency as well as high durability. It will just slightly fade under long sunlight exposure and is very well protected against normal household stains.
- Embossed large-grain prints create uniform appearance and greater texture on the leather surface. Embossing is a process that re-creates the leather surface pattern and makes it smoother as well as softer by dry milling. Our embossing process preserves the natural elegance and the feel of premium leather.
- SPESSO can create the appearance of a finished sofa comparable to that of being made by ultra-thick materials such as TORO (around 3mm), with the prices significantly lower than those in TORO (Category F1). SPESSO can be applicable to almost all KELVIN GIORMANI models.

KELVIN GIORMANI

SPESSO (Category C1)

Spesso 5201

Spesso 5208

Spesso 5284

Spesso 5215

Spesso 5265

Spesso 5236

Spesso 5219

Spesso 5228

Spesso 5290

The picture is for reference only,please refer to the real sample.

www.kelvingiormani.com

MARMO (Category C1)

- Made in Italy with primarily South American raw cow hides.
- Top grain leather with strong fibers resistant to tears comparing with splits or fabrics. It breathes naturally and regulates temperature when it absorbs and releases humidity through natural pores which cannot be found in splits or artificial leather.
- Appearance: Matt
- Thickness: 1.3-1.5mm
- Semi-corrected meaning that the leather has just been slighted buffed to try to keep its natural characteristics. This type of process is sometimes referred to as “half grain,” or “mezzo fiore.” This means that there has been some buffing (correction) on the hides, hence the follicle is not as evident as before but the mechanical friction of the buffing process is not as strong as to strip most of the characteristics and strength of the natural leather.
- Slightly pigmented (dyed) with protected color-finishing on the leather surface that serves to waterproof and ensures color consistency as well as high durability. The pigmentation of this leather is done with a very thin, yet, reliable and resistant layer of high quality pigment to try to preserve as much as possible the naturalness of the leather. It will just slightly fade under long sunlight exposure and is well protected against normal household stains.
- The design appearance of MARMO is realized by a special two-tone finishing process which creates some fine marble-look patterns on leather. These patterns give the aniline-look to the leather but the protected-leather nature of MARMO makes it more user-friendly than conventional aniline-type leathers.
- No embossing has been applied and the grain seen on the leather surface comes naturally and with variation within a hide. Without embossing, by just applying a simple milling process, the natural softness of the leather can be better preserved.
- It's perfect for users who want as much as possible the luxury flair and the natural touch of leather but try to minimize the effort of maintaining genuine leather.

KELVIN GIORMANI

MARMO (Category C1)

Marmo 7012

Marmo 7017

Marmo 7018

Marmo 7009

Marmo 7007

Marmo 7086

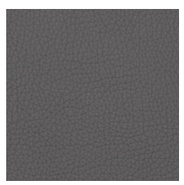
Marmo 7016

The picture is for reference only,please refer to the real sample.

www.kelvingiormani.com

KING (Category D1)

- Made in Italy with primarily South American raw hides.
- Top grain leather with strong fibers resistant to tears comparing with splits or fabrics. It breathes naturally and regulates temperature when it absorbs and releases humidity through natural pores which cannot be found in splits or artificial leather.
- Appearance: Semi glossy
- Thickness: 1.3-1.5mm
- Semi-corrected meaning that the leather has just been slighted buffed to try to keep its natural characteristics. This type of process is sometimes referred to as “half grain,” or “mezzo fiore.” This means that there has been some buffing (correction) on the hides, hence the follicle is not as evident as before but the mechanical friction of the buffing process is not as strong as to strip most of the characteristics and strength of the natural leather.
- Slightly pigmented (dyed) with protected color-finishing on the leather surface that serves to waterproof and ensures color consistency as well as high durability. The pigmentation of this leather is done with a very thin, yet, reliable and resistant layer of high quality pigment to try to preserve as much as possible the naturalness of the leather. It will just slightly fade under long sunlight exposure and is well protected against normal household stains.
- No embossing has been applied and the grain seen on the leather surface comes naturally and with variation within a hide. Without embossing, by just applying a simple milling process, the natural softness of the leather can be better preserved.
- It's perfect for users who want as much as possible the luxury flair and the natural touch of leather but try to minimize the effort of maintaining genuine leather.

KELVIN GIORMANI

KING (Category D1)

King 0570

King 0520

King 0525

King 0543

King 0559

King 0517

King 0574

King 0590

King 0519

King 0586

King 0670

King 0686

King 0690

The picture is for reference only,please refer to the real sample.

www.kelvingiormani.com

KELVIN GIORMANI

VINTAGE (Category D1)

- Made in Italy with primarily buffalo raw hides of Asian origin.
- Top grain leather with strong fibers resistant to tears comparing with splits or fabrics. It breathes naturally and regulates temperature when it absorbs and releases humidity through natural pores which cannot be found in splits or artificial leather.
- Appearance: Matt
- Thickness: 1.2-1.4mm
- Natural grain aniline leather with matching color at the base of the hides and is finished with waxes and aniline. It's kneaded by hand with a special treatment that livens up the surface and gives it a peculiar velvet touch. The hand-made vintage effect gives this article its main character.
- With such a vivid vintage pattern, this article is particularly good to go with sofas with minimalistic designs or with less irregular shapes-and-forms.

KELVIN GIORMANI

VINTAGE (Category D1)

Vintage 3128

Vintage 3182

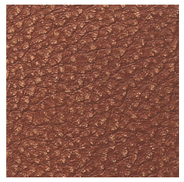
Vintage 3159

Vintage 3119

Vintage 3115

Vintage 3186

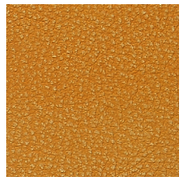
Vintage 3149

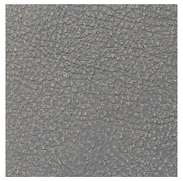
Vintage 3113

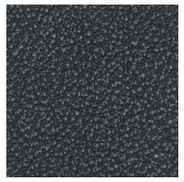
Vintage 3190

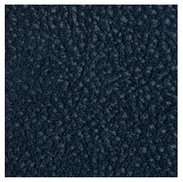
Vintage 3189

The picture is for reference only,please refer to the real sample.

RICCO (Category D1)

- Made in Italy with primarily South American raw cow hides.
- Top grain leather with strong fibers resistant to tears comparing with splits or fabrics. It breathes naturally and regulates temperature when it absorbs and releases humidity through natural pores which cannot be found in splits or artificial leather.
- Appearance: Matt
- Thickness: 1.6-1.8mm
- Semi-corrected meaning that the leather has just been slighted buffed to try to keep its natural characteristics. This type of process is sometimes referred to as “half grain,” or “mezzo fiore.” This means that there has been some buffing (correction) on the hides, hence the follicle is not as evident as before but the mechanical friction of the buffing process is not as strong as to strip most of the characteristics and strength of the natural leather.
- Slightly pigmented (dyed) with protected color-finishing on the leather surface that serves to waterproof and ensures color consistency as well as high durability. The pigmentation of this leather is done with a very thin, yet, reliable and resistant layer of high-quality pigment to try to preserve as much as possible the naturalness of the leather. It will just slightly fade under long sunlight exposure and is well protected against normal household stains.
- No embossing has been applied and the grain seen on the leather surface comes naturally and with variation within a hide. Without embossing, by just applying a simple milling process, the natural softness of the leather can be better preserved.
- It's perfect for users who want as much as possible the luxury flair and the natural touch of leather but try to minimize the effort of maintaining genuine leather.
- 1.6-1.8mm is a special thickness for cow leather that delivers rich and volume look and very fulfilling hand-touch; the thickness also releases deep and natural skin grain pattern on the leather.

KELVIN GIORMANI

RICCO (Category D1)

Ricco 5816

Ricco 5818

Ricco 5825

Ricco 5866

Ricco 5881

The picture is for reference only,please refer to the real sample.

www.kelvingiormani.com

MARCO PRO (Category E1)

- Made in Italy with primarily European raw hides.
- Top grain leather with strong fibers resistant to tears comparing with splits or fabrics. It breathes naturally and regulates temperature when it absorbs and releases humidity through natural pores which cannot be found in splits or artificial leather.
- Appearance: Semi glossy with silky hand
- Thickness: 1.3-1.5mm
- Semi-corrected meaning that the leather has just been slighted buffed to try to keep its natural characteristics. This type of process is sometimes referred to as “half grain,” or “mezzo fiore.” This means that there has been some buffing (correction) on the hides, hence the follicle is not as evident as before but the mechanical friction of the buffing process is not as strong as to strip most of the characteristics and strength of the natural leather.
- Semi-aniline based leather which is colored with a transparent dye containing aniline (as a result, color variation within a hide can happen). Aniline is a colorless liquid that helps to open pores of the leather. Aniline leather has very limited amount of chemicals being applied which makes it the softest and finest upholstery leather.
- No embossing has been applied and the grain seen on the leather surface comes naturally and with variation within a hide. Without embossing, by just applying a simple milling process, the natural softness of the leather can be better preserved.
- This type of leather is at the top of the leather collection as a sofa being made with this leather literally lives with the owner and increases its softness with usage and time.

KELVIN GIORMANI

MARCO PRO (Category E1)

Marco Pro 2267

Marco Pro 2216

Marco Pro 2272

Marco Pro 2293

Marco Pro 2227

Marco Pro 2237

Marco Pro 2291

Marco Pro 2296

Marco Pro 2223

The picture is for reference only,please refer to the real sample.

www.kelvingiormani.com

NUBUCK (Category G1)

- Made in Germany with primarily European raw hides.
- Top grain leather with strong fibers resistant to tears comparing with splits or fabrics. It breathes naturally and regulates temperature when it absorbs and releases humidity through natural pores which cannot be found in splits or artificial leather.
- Appearance: Matt
- Thickness: 1.4-1.6mm
- Full grain meaning that the leather is not corrected (or buffed), which preserves most of the natural characteristics of a piece of hide. This leather is definitely for connoisseurs as only the best hides can be used to produce this type of leather, and whoever will buy the sofas must appreciate the natural characteristics of the leather, including some of its natural markings.
- Aniline based leather which is colored with a transparent dye containing aniline (as a result, color variation within a hide can happen). Aniline is a colorless liquid that helps to open pores of the leather. Aniline leather has very limited amount of chemicals being applied which makes it the softest and finest upholstery leather. Without containing any protective coating on surfaces, NUBUCK's surface is even more delicate than that of MARCO. It can be very easily scratched by finger nails and color will fade in direct sunlight.
- Light embossing has been applied and is solely meant for enhancing the genuine leather appearance of NUBUCK in distinguishing from other non-genuine leather suede materials.
- To maintain NUBUCK, sofa users are advised to use professional “NUBUCK CARE KIT” provided as NUBUCK is one of the most delicate types of leather.
- This type of leather is at the top of the leather collection as a sofa being made with this leather literally lives with the owner and increases its softness with usage and time.

KELVIN GIORMANI

NUBUCK (Category G1)

Nubuck 8009

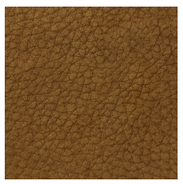
Nubuck 8081

Nubuck 8086

The picture is for reference only,please refer to the real sample.

www.kelvingiormani.com

PREZIOSO(Category D1)

- Made in Italy with primarily South American raw cow hides.
- Top grain leather with strong fibers resistant to tears comparing with splits or fabrics. It breathes naturally and regulates temperature when it absorbs and releases humidity through natural pores which cannot be found in splits or artificial leather.
- Appearance: Metallic
- Thickness: 1.3-1.5mm
- This is a kind of leather that is originally developed for fashion industries; therefore, it is always in form of half cow hides. As a result, it’s not suitable for producing a complete sofa when bigger leather patterns are needed for upholstery goods in general. PREZIOSO is perfect to be the "accents" to the ensemble.
- It is a full grain leather by nature; therefore, the durability is up to European standard for household upholstery products.

KELVIN GIORMANI

PREZIOSO(Category D1)

Prezioso 89M1

Prezioso 89M2

The picture is for reference only,please refer to the real sample.

www.kelvingiormani.com

KELVIN GIORMANI

High quality fabric

from Italy!

KAREN 3 (Category A1)

JR1157 - 16/1

JR1157 - 19/2

JR1157 - 25/1

JR1157 - 25/3

JR1157 - 45/2

JR1157 - 46/13

JR1157 - 47/2

JR1157 - 6/4

JR1157 - 99/12

JR1157 - 99/14

AIRONE (Category A1)

00/280/A - 220

00/280/A - 410

00/280/A - 710

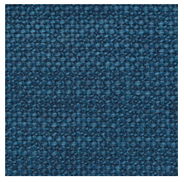
00/280/A - 900

00/280/A - 970

GENESIS 11 (Category A1)

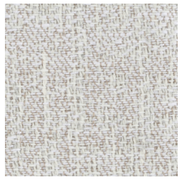
JT1180 - 1/1

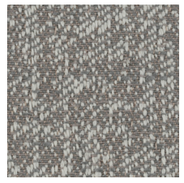
JT1180 - 1/5

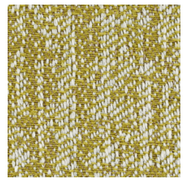
JT1180 - 1/3

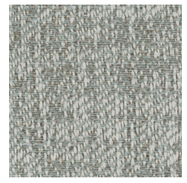
JT1180 - 1/4

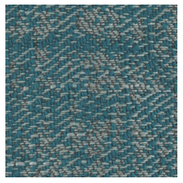
JT1180 - 4/2

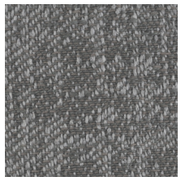
JT1180 - 2/2

JT1180 - 7/1

LINDA/GRS PL 106 (Category A1)

LK0851 - C0/4

LK0851 - C0/16

LK0851 - C0/14

LK0851 - C0/5

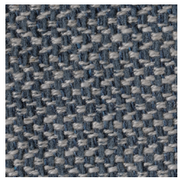
LK0851 - C0/9

LK0851 - C0/10

KELVIN GIORMANI

CONDOR (Category B1)

96/6301/A - 410

96/6301/A - 222

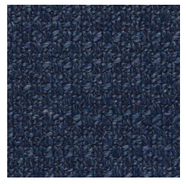
96/6301/A - 892

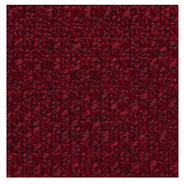
96/6301/A - 300

96/6301/A - 712

BEMBEBIS (Category B1)

96/6031/A - 701

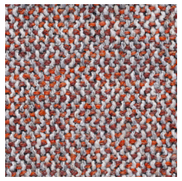
96/6031/A - 705

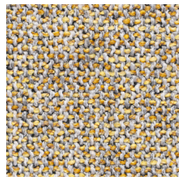
96/6031/A - 706

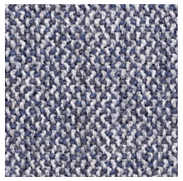
96/6031/A - 718

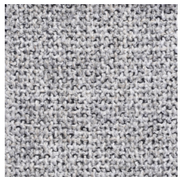
96/6031/A - 720

FENICE 50 (Category B1)

JJ0100 - C3/1

JJ0100 - C3/2

JJ0100 - C1/3

JJ0100 - C3/7

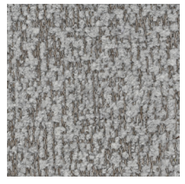
JJ0100 - C3/4

JJ0100 - C2/3

KELVIN GIORMANI

CHIRIMOYA 1 (Category B1)

96/6307/A - 703

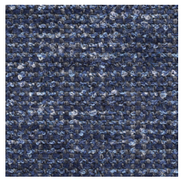
96/6307/A - 708

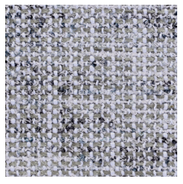
96/6307/A - 207

HIGHLANDS ENIA (Category D1)

JK0919 - 6/1

JK0919 - 51/1

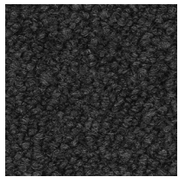
JK0919 - 46/4

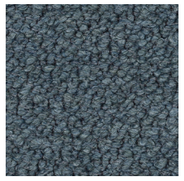
JK0919 - 46/2

imatex MADE IN ITALY

POZZI ARTURO TESSITURA

The picture is for reference only, please refer to the real sample.

www.kelvingiormani.com