

ALEAL BEDROOMS

BOOK 1



PLANUM[®]
FURNITURE

Swedesford Corporate Center
619 B Swedesford Road
Frazer, PA 19355

Email: info@planumfurniture.com
Website: planumfurniture.com

Tel : 610/251-2120
Tel : 800/343-0042
Fax : 610/251-2290

ALEAL Finishes

LACQUER FINISHES



LC01 BLACK



LC02 WHITE



LC07 BRICK RED



LC11 TOMATO RED



LC12 SLATE GRAY



LC13 IVORY



LC14 METALLIC
GRAY



LC15 GRAY BEIGE



LC16 FOG GRAY



LC18 METALLIC
TAUPE



LC19 CAMOUFLAGE



LC20 GUN
METAL GRAY

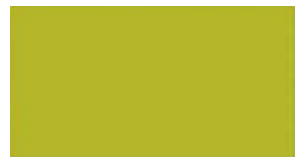

LC21 MUSTARD
YELLOW



LC22 ASH GRAY



LC23 SILVER
GRAY



LC26 BURGANDY



LC27 RUBY



LC28 CAPPUCCINO

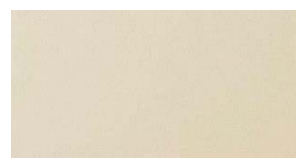

LC36 PEARL

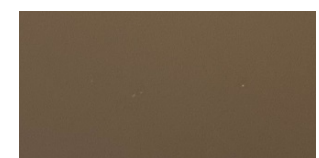

LC37 PEWTER

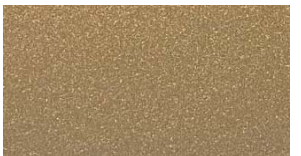

LC38 PALOMINO



LC39 PETROL BLUE



BRONZE



SILVER



GOLD



CHAMPAGNE

PLEASE NOTE ABOVE LACQUERS ARE AVAILABLE IN THE BELOW SHEENS:

5% MATTE OR 30% SEMIGLOSS - USE MATTE PRICING

100% SHEEN - USE HIGH GLOSS PRICING

ALEAL Finishes

OAK & WALNUT FINISHES



BLACK OAK CV01



CHOCOLATE OAK
CV02



SLATE GRAY OAK
CV03



IVORY OAK CV12



METALLIC TAUPE
OAK CV11



METALLIC GRAY
OAK CV10



OPAL GRAY OAK
CVL15



GRAY BEIGE OAK
CV09



WHITE OAK CV04



CHERRY OAK CV05



NATURAL OAK CV06



STEEL GRAY OAK
CVL14



SMOOTH CHOCOLATE
OAK CVL16



CVL19



RUSTIC OAK CVL17



WILD OAK CV06



WALNUT NG01

PLEASE NOTE ABOVE WOODS ARE AVAILABLE IN THE BELOW SHEENS:

5% MATTE OR 30% SEMIGLOSS - USE MATTE PRICING

*HIGH GLOSS 100% SHEEN IS AVAILABLE AT 6% UPCHARGE**

ALEAL Finishes

EBONY



RECONSTITUTED
EBONY



NATURAL EBONY

ROSEWOOD



RECONSTITUTED
ROSEWOOD



NATURAL
ROSEWOOD

EUCALYPTUS FRISE



GREY EUCALYPTUS

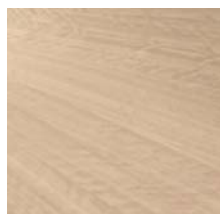

POLAR EUCALYPTUS

PLAIN STAINED EUCALYPTUS

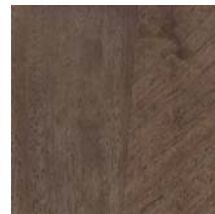

SOFT PLUM



ARGENTO



ESPRESSO EUCALYPTUS

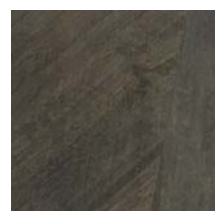

SOFT GREY

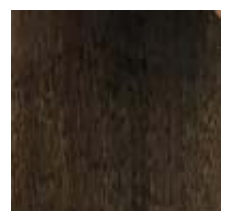

TOFFEE

TULIP WOOD



OAK FUME



ASH BURL

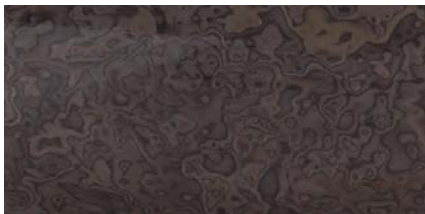

BURGANDY



LIGHT GRAY

PLEASE NOTE ABOVE WOODS ARE AVAILABLE IN THE BELOW SHEENS:

5% MATTE OR 30% SEMIGLOSS - USE MATTE PRICING

100% SHEEN - USE HIGH GLOSS PRICING

ALEAL Finishes

STAINLESS STEEL



**POLISHED STAINLESS
STEEL**

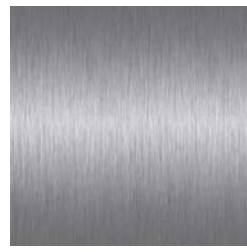

**BRUSHED STAINLESS
STEEL**

BRASS



BRUSHED BRASS



BRUSHED ANTIQUE BRASS

POLISHED PLATED STAINLESS STEEL



COPPER



NICKEL NOIR



GOLD

MARBLES



M06



M07



M08

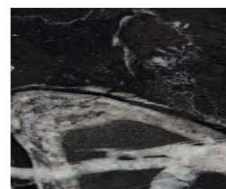

M09



M10

****PLEASE NOTE: FINISHES ARE SPECIFIED IN THE BEDROOM PRICE LISTS, ALL FINISHES ARE NOT AVAILABLE ON ALL BEDROOMS. PLEASE READ THE FINISH DESCRIPTION IN EACH BEDROOM COLLECTION TO KNOW WHAT FINISH IS SPECIFIED.****

TABLE OF CONTENTS

	<u>PAGE #</u>
ANNE BEDROOM	7
AVA BEDROOM	11
BOURBON BEDROOM	18
CLUB BEDROOM	21
COUTURE BEDROOM	23
GATSBY BEDROOM	34
HARMONY BEDROOM	38
JULIANA BEDROOM	42
KENZO BEDROOM	47

ANNE Bed	Description		Dimensions in Inches			
	Item No.	Finish	W	H	D	

FINISH SPECIFICATIONS:

- UPHOLSTERED HEADBOARD
- LACQUERED HEADBOARD TRIM, BEDFRAME & BED LEGS
- POLISHED OR BRUSHED SILVER OR GOLD HEADBOARD DESIGN



ANNE Queen Size Bed w/ Slats

73 1/2" 70 7/8" 86 1/2"

C.O.M Requirement for 55"W plain fabric is 3 yards

ANNE-110/AB1	Grade A/B	
ANNE-110/CD1	Grade C/D & COM	
ANNE-110/E1	Grade E/ Mastrotto Leather/ Ultrasuede	
ANNE-110/SUP1	<i>Superior Leather Grade SUP</i>	

5 vol. / 7.340 m3 / 174 Kg

ANNE King Size Bed w/ Slats

89 3/8" 70 7/8" 86 1/2"

C.O.M Requirement for 55"W plain fabric is 3 1/2 yards

ANNE-111/AB1	Grade A/B	
ANNE-111/CD1	Grade C/D & COM	
ANNE-111/E1	Grade E/ Mastrotto Leather/ Ultrasuede	
ANNE-111/SUP1	<i>Superior Leather Grade SUP</i>	

5 vol. / 7.340 m3 / 174 Kg

ANNE California King Size Bed w/ Slats

85 1/2" 70 7/8" 90 3/8"

C.O.M Requirement for 55"W plain fabric is 3 1/2 yards

ANNE-112/AB1	Grade A/B	
ANNE-112/CD1	Grade C/D & COM	
ANNE-112/E1	Grade E/ Mastrotto Leather/ Ultrasuede	
ANNE-112/SUP1	<i>Superior Leather Grade SUP</i>	

5 vol. / 7.340 m3 / 174 Kg

ANNE Headboard	Description		Dimensions in Inches		
	Item No.	Finish	W	H	D

FINISH SPECIFICATIONS:

- UPHOLSTERED HEADBOARD
- LACQUERED HEADBOARD TRIM
- POLISHED OR BRUSHED SILVER OR GOLD HEADBOARD DESIGN

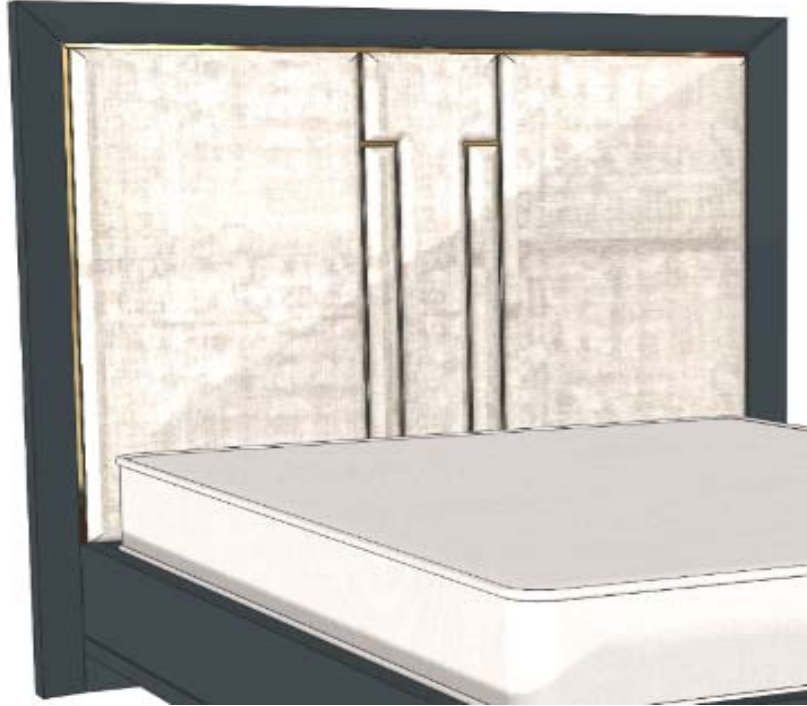

ANNE Queen Size Headboard ONLY

73 1/2" 70 7/8" 2"

C.O.M Requirement for 55"W plain fabric is 3 yards

ANNE-113/AB1	Grade A/B	
ANNE-113/CD1	Grade C/D & COM	
ANNE-113/E1	Grade E/ Mastrotto Leather/ Ultrasuede	
ANNE-113/SUP1	<i>Superior Leather Grade SUP</i>	

ANNE King Size Headboard ONLY

89 3/8" 70 7/8" 2"

C.O.M Requirement for 55"W plain fabric is 3 1/2 yards

ANNE-114/AB1	Grade A/B	
ANNE-114/CD1	Grade C/D & COM	
ANNE-114/E1	Grade E/ Mastrotto Leather/ Ultrasuede	
ANNE-114/SUP1	<i>Superior Leather Grade SUP</i>	

ANNE California King Size Headboard ONLY

85 1/2" 70 7/8" 2"

C.O.M Requirement for 55"W plain fabric is 3 1/2 yards

ANNE-115/AB1	Grade A/B	
ANNE-115/CD1	Grade C/D & COM	
ANNE-115/E1	Grade E/ Mastrotto Leather/ Ultrasuede	
ANNE-115/SUP1	<i>Superior Leather Grade SUP</i>	

ANNE Bedroom	Description		Dimensions in Inches		
	Item No.	Finish	W	H	D

PLEASE NOTE:

- LEGS ARE SOLID WOOD; STAINED IN ANY MATCHING WOOD COLOR

1 Drawer Night Stand
Polished Stainless Steel Accents

21 5/8" 22 5/8" 17 3/4"



1 vol. / 0.192 m3 / 27 Kg

FINISH OPTIONS		
ANNE-104/1	Oak or Walnut (5% or 30% Sheen)	
ANNE-104/2	Natural Ebony	
ANNE-104/3	Reconstituted Ebony, Oak Fume or Reconstituted Rosewood	
ANNE-104/4	Eucalyptus Frise, Ash Burl or Natural Rosewood	
ANNE-104/5	Tulip Wood	
ANNE-104/6	Eucalyptus Stain	
ANNE-104/7	All Lacquer	

OPTIONAL METAL FINISHES		
UPCHARGE	Polished Plated Stainless Steel Colors	
UPCHARGE	Brushed Brass	

3 Drawer Night Stand
Polished Stainless Steel Accents

21 5/8" 22 5/8" 17 3/4"



1 vol. / 0.192 m3 / 40 Kg

FINISH OPTIONS		
ANNE-105/1	Oak or Walnut (5% or 30% Sheen)	
ANNE-105/2	Natural Ebony	
ANNE-105/3	Reconstituted Ebony, Oak Fume or Reconstituted Rosewood	
ANNE-105/4	Eucalyptus Frise, Ash Burl or Natural Rosewood	
ANNE-105/5	Tulip Wood	
ANNE-105/6	Eucalyptus Stain	
ANNE-105/7	All Lacquer	

OPTIONAL METAL FINISHES		
UPCHARGE	Polished Plated Stainless Steel Colors	
UPCHARGE	Brushed Brass	

3 Drawer Dresser
Polished Stainless Steel Accents

51 1/4" 34 5/8" 19 5/8"



2 vol. / 0.768 m3 / 94 Kg

FINISH OPTIONS		
ANNE-106/1	Oak or Walnut (5% or 30% Sheen)	
ANNE-106/2	Natural Ebony	
ANNE-106/3	Reconstituted Ebony, Oak Fume or Reconstituted Rosewood	
ANNE-106/4	Eucalyptus Frise, Ash Burl or Natural Rosewood	
ANNE-106/5	Tulip Wood	
ANNE-106/6	Eucalyptus Stain	
ANNE-106/7	All Lacquer	

OPTIONAL METAL FINISHES		
UPCHARGE	Polished Plated Stainless Steel Colors	
UPCHARGE	Brushed Brass	

ANNE Bedroom	Description		Dimesions in Inches			
	Item No.	Finish	W	H	D	

6 Drawer Double Dresser
Polished Stainless Steel Accents

78 3/4" 34 5/8" 19 5/8"



2 vol. / 1.1630 m3 / 122 Kg

FINISH OPTIONS		
ANNE-107/1	Oak or Walnut (5% or 30% Sheen)	
ANNE-107/2	Natural Ebony	
ANNE-107/3	Reconstituted Ebony, Oak Fume or Reconstituted Rosewood	
ANNE-107/4	Eucalyptus Frise, Ash Burl or Natural Rosewood	
ANNE-107/5	Tulip Wood	
ANNE-107/6	Eucalyptus Stain	
ANNE-107/7	All Lacquer	

OPTIONAL METAL FINISHES		
UPCHARGE	Polished Plated Stainless Steel Colors	
UPCHARGE	Brushed Brass	

High Chest
Polished Stainless Steel Accents

31 1/2" 55 1/8" 19 5/8"



1 vol. / 0.192 m3 / 40 Kg

FINISH OPTIONS		
ANNE-108/1	Oak or Walnut (5% or 30% Sheen)	
ANNE-108/2	Natural Ebony	
ANNE-108/3	Reconstituted Ebony, Oak Fume or Reconstituted Rosewood	
ANNE-108/4	Eucalyptus Frise, Ash Burl or Natural Rosewood	
ANNE-108/5	Tulip Wood	
ANNE-108/6	Eucalyptus Stain	
ANNE-108/7	All Lacquer	

OPTIONAL METAL FINISHES		
UPCHARGE	Polished Plated Stainless Steel Colors	
UPCHARGE	Brushed Brass	

AVA Bed	Description		Dimensions in Inches		
	Item No.	Finish	W	H	D

FINISH SPECIFICATION:

-UPHOLSTERED HEADBOARD WITH WOOD OR LACQUER HEADBOARD SIDES

-UPHOLSTERED BEDFRAME WITH MITERED CORNERS IN WOOD OR LACQUER

-WOOD OR LACQUER PLINTH



PLEASE NOTE:

-IF IN WOOD, PARTS ARE VENEERED

AVA Queen Size Bed w/ Slats

71 1/2" 59" 85 5/8"

FINISH: EUCALYPTUS PLAIN STAIN OR LACQUER	AVA-110/AB1	Grade A/B	
	AVA-110/CD1	Grade C/D & COM	
	AVA-110/E1	Grade E/ Mastrotto Leather/ Ultrasuede	
	AVA-110/SUP1	<i>Superior Leather Grade SUP</i>	
FINISH: EUCALYPTUS FRISE, NATURAL ROSEWOOD OR ASH BURL	AVA-110/AB2	Grade A/B	
	AVA-110/CD2	Grade C/D & COM	
	AVA-110/E2	Grade E/ Mastrotto Leather/ Ultrasuede	
	AVA-110/SUP2	<i>Superior Leather Grade SUP</i>	
FINISH: OAK OR WALNUT (5% or 30% SHEEN)	AVA-110/AB3	Grade A/B	
	AVA-110/CD3	Grade C/D & COM	
	AVA-110/E3	Grade E/ Mastrotto Leather/ Ultrasuede	
	AVA-110/SUP3	<i>Superior Leather Grade SUP</i>	
FINISH: RECONSTITUTED EBONY, OAK FUME, OR RECONSTITUTED ROSEWOOD	AVA-110/AB4	Grade A/B	
	AVA-110/CD4	Grade C/D & COM	
	AVA-110/E4	Grade E/ Mastrotto Leather/ Ultrasuede	
	AVA-110/SUP4	<i>Superior Leather Grade SUP</i>	
FINISH: NATURAL EBONY	AVA-110/AB5	Grade A/B	
	AVA-110/CD5	Grade C/D & COM	
	AVA-110/E5	Grade E/ Mastrotto Leather/ Ultrasuede	
	AVA-110/SUP5	<i>Superior Leather Grade SUP</i>	
FINISH: TULIPWOOD	AVA-110/AB6	Grade A/B	
	AVA-110/CD6	Grade C/D & COM	
	AVA-110/E6	Grade E/ Mastrotto Leather/ Ultrasuede	
	AVA-110/SUP6	<i>Superior Leather Grade SUP</i>	

C.O.M Requirement for 55"W plain fabric is 4 1/2yards

AVA Bed	Description		Dimensions in Inches		
	Item No.	Finish	W	H	D

FINISH SPECIFICATION:

-UPHOLSTERED HEADBOARD WITH WOOD OR LACQUER HEADBOARD SIDES

-UPHOLSTERED BEDFRAME WITH MITERED CORNERS IN WOOD OR LACQUER

-WOOD OR LACQUER PLINTH

PLEASE NOTE:

-IF IN WOOD, PARTS ARE VENEERED



AVA King Size Bed w/ Slats

88 3/4" 59" 85 7/8"

FINISH: EUCALYPTUS PLAIN STAIN OR LACQUER	AVA-111/AB1	Grade A/B	
	AVA-111/CD1	Grade C/D & COM	
	AVA-111/E1	Grade E/ Mastrotto Leather/ Ultrasuede	
	AVA-111/SUP1	<i>Superior Leather Grade SUP</i>	
FINISH: EUCALYPTUS FRISE, TULIP WOOD, OR NATURAL ROSEWOOD, ASH BURL	AVA-111/AB2	Grade A/B	
	AVA-111/CD2	Grade C/D & COM	
	AVA-111/E2	Grade E/ Mastrotto Leather/ Ultrasuede	
	AVA-111/SUP2	<i>Superior Leather Grade SUP</i>	
FINISH: OAK OR WALNUT (5% or 30% SHEEN)	AVA-111/AB3	Grade A/B	
	AVA-111/CD3	Grade C/D & COM	
	AVA-111/E3	Grade E/ Mastrotto Leather/ Ultrasuede	
	AVA-111/SUP3	<i>Superior Leather Grade SUP</i>	
FINISH: RECONSTITUTED EBONY, OAK FUME, OR RECONSTITUTED ROSEWOOD	AVA-111/AB4	Grade A/B	
	AVA-111/CD4	Grade C/D & COM	
	AVA-111/E4	Grade E/ Mastrotto Leather/ Ultrasuede	
	AVA-111/SUP4	<i>Superior Leather Grade SUP</i>	
FINISH: NATURAL EBONY	AVA-111/AB5	Grade A/B	
	AVA-111/CD5	Grade C/D & COM	
	AVA-111/E5	Grade E/ Mastrotto Leather/ Ultrasuede	
	AVA-111/SUP5	<i>Superior Leather Grade SUP</i>	
FINISH: TULIPWOOD	AVA-111/AB6	Grade A/B	
	AVA-111/CD6	Grade C/D & COM	
	AVA-111/E6	Grade E/ Mastrotto Leather/ Ultrasuede	
	AVA-111/SUP6	<i>Superior Leather Grade SUP</i>	

C.O.M Requirement for 55"W plain fabric is 5 1/2yards

AVA Bed	Description		Dimensions in Inches		
	Item No.	Finish	W	H	D

FINISH SPECIFICATION:

-UPHOLSTERED HEADBOARD WITH WOOD OR LACQUER HEADBOARD SIDES

-UPHOLSTERED BEDFRAME WITH MITERED CORNERS IN WOOD OR LACQUER

-WOOD OR LACQUER PLINTH

PLEASE NOTE:

-IF IN WOOD, PARTS ARE VENEERED



AVA California King Size Bed w/ Slats

83 1/2" 59" 89 1/2"

FINISH: EUCALYPTUS PLAIN STAIN OR LACQUER	AVA-112/AB1	Grade A/B	
	AVA-112/CD1	Grade C/D & COM	
	AVA-112/E1	Grade E/ Mastrotto Leather/ Ultrasuede	
	AVA-112/SUP1	<i>Superior Leather Grade SUP</i>	
FINISH: EUCALYPTUS FRISE, TULIP WOOD, OR NATURAL ROSEWOOD, ASH BURL	AVA-112/AB2	Grade A/B	
	AVA-112/CD2	Grade C/D & COM	
	AVA-112/E2	Grade E/ Mastrotto Leather/ Ultrasuede	
	AVA-112/SUP2	<i>Superior Leather Grade SUP</i>	
FINISH: OAK OR WALNUT (5% or 30% SHEEN)	AVA-112/AB3	Grade A/B	
	AVA-112/CD3	Grade C/D & COM	
	AVA-112/E3	Grade E/ Mastrotto Leather/ Ultrasuede	
	AVA-112/SUP3	<i>Superior Leather Grade SUP</i>	
FINISH: RECONSTITUTED EBONY, OAK FUME, OR RECONSTITUTED ROSEWOOD	AVA-112/AB4	Grade A/B	
	AVA-112/CD4	Grade C/D & COM	
	AVA-112/E4	Grade E/ Mastrotto Leather/ Ultrasuede	
	AVA-112/SUP4	<i>Superior Leather Grade SUP</i>	
FINISH: NATURAL EBONY	AVA-112/AB5	Grade A/B	
	AVA-112/CD5	Grade C/D & COM	
	AVA-112/E5	Grade E/ Mastrotto Leather/ Ultrasuede	
	AVA-112/SUP5	<i>Superior Leather Grade SUP</i>	
FINISH: TULIPWOOD	AVA-112/AB6	Grade A/B	
	AVA-112/CD6	Grade C/D & COM	
	AVA-112/E6	Grade E/ Mastrotto Leather/ Ultrasuede	
	AVA-112/SUP6	<i>Superior Leather Grade SUP</i>	

C.O.M Requirement for 55"W plain fabric is 5 1/2yards

AVA Headboard	Description		Dimensions in Inches		
	Item No.	Finish	W	H	D

FINISH SPECIFICATION:

-UPHOLSTERED HEADBOARD WITH WOOD OR LACQUER HEADBOARD SIDES

PLEASE NOTE:

-IF IN WOOD, PARTS ARE VENEERED



AVA Queen Size Headboard ONLY

71 1/2" 59" 6"

FINISH: EUCALYPTUS PLAIN STAIN OR LACQUER	AVA-116/AB1	Grade A/B	
	AVA-116/CD1	Grade C/D & COM	
	AVA-116/E1	Grade E/ Mastrotto Leather/ Ultrasuede	
	AVA-116/SUP1	<i>Superior Leather Grade SUP</i>	
FINISH: EUCALYPTUS FRISE, TULIP WOOD, OR NATURAL ROSEWOOD, ASH BURL	AVA-116/AB2	Grade A/B	
	AVA-116/CD2	Grade C/D & COM	
	AVA-116/E2	Grade E/ Mastrotto Leather/ Ultrasuede	
	AVA-116/SUP2	<i>Superior Leather Grade SUP</i>	
FINISH: OAK OR WALNUT (5% or 30% SHEEN)	AVA-116/AB3	Grade A/B	
	AVA-116/CD3	Grade C/D & COM	
	AVA-116/E3	Grade E/ Mastrotto Leather/ Ultrasuede	
	AVA-116/SUP3	<i>Superior Leather Grade SUP</i>	
FINISH: RECONSTITUTED EBONY, OAK FUME, OR RECONSTITUTED ROSEWOOD	AVA-116/AB4	Grade A/B	
	AVA-116/CD4	Grade C/D & COM	
	AVA-116/E4	Grade E/ Mastrotto Leather/ Ultrasuede	
	AVA-116/SUP4	<i>Superior Leather Grade SUP</i>	
FINISH: NATURAL EBONY	AVA-116/AB5	Grade A/B	
	AVA-116/CD5	Grade C/D & COM	
	AVA-116/E5	Grade E/ Mastrotto Leather/ Ultrasuede	
	AVA-116/SUP5	<i>Superior Leather Grade SUP</i>	
FINISH: TULIPWOOD	AVA-116/AB6	Grade A/B	
	AVA-116/CD6	Grade C/D & COM	
	AVA-116/E6	Grade E/ Mastrotto Leather/ Ultrasuede	
	AVA-116/SUP6	<i>Superior Leather Grade SUP</i>	

C.O.M Requirement for 55"W plain fabric is 4 yards

AVA Headboard	Description		Dimensions in Inches		
	Item No.	Finish	W	H	D

FINISH SPECIFICATION:

-UPHOLSTERED HEADBOARD WITH WOOD OR LACQUER HEADBOARD SIDES

PLEASE NOTE:

-IF IN WOOD, PARTS ARE VENEERED



AVA King Size Headboard ONLY

88 3/4"

59"

6"

FINISH: EUCALYPTUS PLAIN STAIN OR LACQUER	AVA-117/AB1	Grade A/B	
	AVA-117/CD1	Grade C/D & COM	
	AVA-117/E1	Grade E/ Mastrotto Leather/ Ultrasuede	
	AVA-117/SUP1	<i>Superior Leather Grade SUP</i>	
FINISH: EUCALYPTUS FRISE, TULIP WOOD, OR NATURAL ROSEWOOD, ASH BURL	AVA-117/AB2	Grade A/B	
	AVA-117/CD2	Grade C/D & COM	
	AVA-117/E2	Grade E/ Mastrotto Leather/ Ultrasuede	
	AVA-117/SUP2	<i>Superior Leather Grade SUP</i>	
FINISH: OAK OR WALNUT (5% or 30% SHEEN)	AVA-117/AB3	Grade A/B	
	AVA-117/CD3	Grade C/D & COM	
	AVA-117/E3	Grade E/ Mastrotto Leather/ Ultrasuede	
	AVA-117/SUP3	<i>Superior Leather Grade SUP</i>	
FINISH: RECONSTITUTED EBONY, OAK FUME, OR RECONSTITUTED ROSEWOOD	AVA-117/AB4	Grade A/B	
	AVA-117/CD4	Grade C/D & COM	
	AVA-117/E4	Grade E/ Mastrotto Leather/ Ultrasuede	
	AVA-117/SUP4	<i>Superior Leather Grade SUP</i>	
FINISH: NATURAL EBONY	AVA-117/AB5	Grade A/B	
	AVA-117/CD5	Grade C/D & COM	
	AVA-117/E5	Grade E/ Mastrotto Leather/ Ultrasuede	
	AVA-117/SUP5	<i>Superior Leather Grade SUP</i>	
FINISH: TULIPWOOD	AVA-117/AB6	Grade A/B	
	AVA-117/CD6	Grade C/D & COM	
	AVA-117/E6	Grade E/ Mastrotto Leather/ Ultrasuede	
	AVA-117/SUP6	<i>Superior Leather Grade SUP</i>	

C.O.M Requirement for 55"W plain fabric is 5 yards

AVA Headboard	Description		Dimensions in Inches		
	Item No.	Finish	W	H	D

FINISH SPECIFICATION:

-UPHOLSTERED HEADBOARD WITH WOOD OR LACQUER HEADBOARD SIDES

PLEASE NOTE:

-IF IN WOOD, PARTS ARE VENEERED



AVA California King Size Headboard ONLY

83 1/2" 59" 6"

FINISH: EUCALYPTUS PLAIN STAIN OR LACQUER	AVA-118/AB1	Grade A/B	
	AVA-118/CD1	Grade C/D & COM	
	AVA-118/E1	Grade E/ Mastrotto Leather/ Ultrasuede	
	AVA-118/SUP1	<i>Superior Leather Grade SUP</i>	
FINISH: EUCALYPTUS FRISE, TULIP WOOD, OR NATURAL ROSEWOOD, ASH BURL	AVA-118/AB2	Grade A/B	
	AVA-118/CD2	Grade C/D & COM	
	AVA-118/E2	Grade E/ Mastrotto Leather/ Ultrasuede	
	AVA-118/SUP2	<i>Superior Leather Grade SUP</i>	
FINISH: OAK OR WALNUT (5% or 30% SHEEN)	AVA-118/AB3	Grade A/B	
	AVA-118/CD3	Grade C/D & COM	
	AVA-118/E3	Grade E/ Mastrotto Leather/ Ultrasuede	
	AVA-118/SUP3	<i>Superior Leather Grade SUP</i>	
FINISH: RECONSTITUTED EBONY, OAK FUME, OR RECONSTITUTED ROSEWOOD	AVA-118/AB4	Grade A/B	
	AVA-118/CD4	Grade C/D & COM	
	AVA-118/E4	Grade E/ Mastrotto Leather/ Ultrasuede	
	AVA-118/SUP4	<i>Superior Leather Grade SUP</i>	
FINISH: NATURAL EBONY	AVA-118/AB5	Grade A/B	
	AVA-118/CD5	Grade C/D & COM	
	AVA-118/E5	Grade E/ Mastrotto Leather/ Ultrasuede	
	AVA-118/SUP5	<i>Superior Leather Grade SUP</i>	
FINISH: TULIPWOOD	AVA-118/AB6	Grade A/B	
	AVA-118/CD6	Grade C/D & COM	
	AVA-118/E6	Grade E/ Mastrotto Leather/ Ultrasuede	
	AVA-118/SUP6	<i>Superior Leather Grade SUP</i>	

C.O.M Requirement for 55"W plain fabric is 5 yards

AVA Bedroom	Description		Dimensions in Inches		
	Item No.	Finish	W	H	D

PLEASE NOTE:

- FEET & HANDLES ARE IN SOLID ASH; WHEN STAINED IN ANY OAK/WALNUT WOOD COLOR

- FEET & HANDLES ARE SOLID BEECHWOOD; WHEN STAINED IN ANY EXTOIC WOOD COLOR



2 Drawer Night Stand

Feet & Handles Stained to match Wood Top & Sides
 Drawer Fronts & Interiors in Lacquer
 Upholstered Drawer Bottom

31 1/2" 27 1/2" 17 3/4"

FINISH OPTIONS

AVA-105/1	Oak or Walnut (5% or 30% Sheen)	
AVA-105/2	Natural Ebony	
AVA-105/3	Reconstituted Ebony, Oak Fume or Reconstituted Rosewood	
AVA-105/4	Eucalyptus Frise, Ash Burl or Natural Rosewood	
AVA-105/5	Tulip Wood	
AVA-105/6	Eucalyptus Stain	
AVA-105/7	All Lacquer	

UPCHARGE	Solid Walnut Feet & Handles	
-----------------	-----------------------------	--



2 Drawer Night Stand w/ Open Storage

Feet & Handles Stained to match Wood Top & Sides
 Drawer Fronts & Interiors in Lacquer
 Upholstered Drawer Bottom

43 3/8" 27 1/2" 17 3/4"

FINISH OPTIONS

AVA-106/1	Oak or Walnut (5% or 30% Sheen)	
AVA-106/2	Natural Ebony	
AVA-106/3	Reconstituted Ebony, Oak Fume or Reconstituted Rosewood	
AVA-106/4	Eucalyptus Frise, Ash Burl or Natural Rosewood	
AVA-106/5	Tulip Wood	
AVA-106/6	Eucalyptus Stain	
AVA-106/7	All Lacquer	

UPCHARGE	Solid Walnut Feet & Handles	
-----------------	-----------------------------	--



Double Dresser

Feet & Handles Stained to match Wood Top & Sides
 Drawer Fronts & Interiors in Lacquer
 Upholstered Drawer Bottom

70 7/8" 32 1/4" 19 5/8"

FINISH OPTIONS

AVA-107/1	Oak or Walnut (5% or 30% Sheen)	
AVA-107/2	Natural Ebony	
AVA-107/3	Reconstituted Ebony, Oak Fume or Reconstituted Rosewood	
AVA-107/4	Eucalyptus Frise, Ash Burl or Natural Rosewood	
AVA-107/5	Tulip Wood	
AVA-107/6	Eucalyptus Stain	
AVA-107/7	All Lacquer	

UPCHARGE	Solid Walnut Feet & Handles	
-----------------	-----------------------------	--



Writing Desk

Feet & Handles Stained to match Wood Top & Sides
 Drawer Fronts & Interiors in Lacquer
 Upholstered Drawer Bottom

63" 30 3/4" 27 1/2"

FINISH OPTIONS

AVA-108/1	Oak or Walnut (5% or 30% Sheen)	
AVA-108/2	Natural Ebony	
AVA-108/3	Reconstituted Ebony, Oak Fume or Reconstituted Rosewood	
AVA-108/4	Eucalyptus Frise, Ash Burl or Natural Rosewood	
AVA-108/5	Tulip Wood	
AVA-108/6	Eucalyptus Stain	
AVA-108/7	All Lacquer	

UPCHARGE	Solid Walnut Feet & Handles	
-----------------	-----------------------------	--

BOURBON Bed	Description		Dimesions in Inches			
	Item No.	Finish	W	H	D	

FINISH SPECIFICATIONS:

-UPHOLSTERED HEADBOARD & BEDFRAME

-PLINTH IS IN LACQUER OR WOOD VENEER

-INNER HDBD TRIM WHEN IN WOOD IS SOLID ASH; STAINED IN ANY WOOD COLOR

-OUTER HDBD TRIM WHEN IN WOOD IS VENEERED

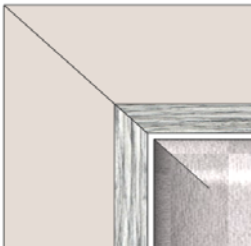

PLEATE NOTE:

- LACQUERED EXTERIOR HDBD TRIM(CAN BE WOOD VENEER - SAME PRICE)
- WOOD ON INNER HEADBOARD TRIM (CAN BE LACQUER - SAME PRICE)

BOURBON Queen Size Bed w/ Slats

140 3/4" 63" 88"

BOUR-110/AB1	Grade A/B	
BOUR-110/CD1	Grade C/D & COM	
BOUR-110/E1	Grade E/ Mastrotto Leather/ Ultrasuede	
BOUR-110/SUP1	Superior Leather Grade SUP	

C.O.M Requirement for 55"W plain fabric is 9 1/2 yards

BOURBON King Size Bed w/ Slats

156 5/8" 63" 88"

BOUR-111/AB1	Grade A/B	
BOUR-111/CD1	Grade C/D & COM	
BOUR-111/E1	Grade E/ Mastrotto Leather/ Ultrasuede	
BOUR-111/SUP1	Superior Leather Grade SUP	

C.O.M Requirement for 55"W plain fabric is 10 1/2 yards

BOURBON California King Size Bed w/ Slats

152 3/4" 63" 91 7/8"

BOUR-112/AB1	Grade A/B	
BOUR-112/CD1	Grade C/D & COM	
BOUR-112/E1	Grade E/ Mastrotto Leather/ Ultrasuede	
BOUR-112/SUP1	Superior Leather Grade SUP	

C.O.M Requirement for 55"W plain fabric is 10 1/2 yards

5 vol. / 11.434 m3 / 174 Kg

BOURBON Headboard	Description		Dimesions in Inches			
	Item No.	Finish	W	H	D	

FINISH SPECIFICATIONS:

-UPHOLSTERED HEADBOARD

-INNER HDBD TRIM WHEN IN WOOD IS SOLID ASH; STAINED IN ANY WOOD COLOR

-OUTER HDBD TRIM WHEN IN WOOD IS VENEERED

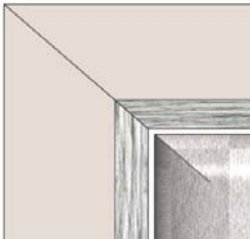

PLEASE NOTE:

- LACQUERED EXTERIOR HDBD TRIM(CAN BE WOOD VENEER - SAME PRICE)
- WOOD ON INNER HEADBOARD TRIM (CAN BE LACQUER - SAME PRICE)

BOURBON Queen Size Headboard ONLY

140 3/4" 63" 2"

C.O.M Requirement for 55"W plain fabric is 6 3/4 yards

BOUR-113/AB1	Grade A/B	
BOUR-113/CD1	Grade C/D & COM	
BOUR-113/E1	Grade E/ Mastrotto Leather/ Ultrasuede	
BOUR-113/SUP1	Superior Leather Grade SUP	

BOURBON King Size Headboard ONLY

156 5/8" 63" 2"

C.O.M Requirement for 55"W plain fabric is 7 3/4 yards

BOUR-114/AB1	Grade A/B	
BOUR-114/CD1	Grade C/D & COM	
BOUR-114/E1	Grade E/ Mastrotto Leather/ Ultrasuede	
BOUR-114/SUP1	Superior Leather Grade SUP	

BOURBON California King Size Headboard ONLY

152 3/4" 63" 2"

C.O.M Requirement for 55"W plain fabric is 7 3/4 yards

BOUR-115/AB1	Grade A/B	
BOUR-115/CD1	Grade C/D & COM	
BOUR-115/E1	Grade E/ Mastrotto Leather/ Ultrasuede	
BOUR-115/SUP1	Superior Leather Grade SUP	

BOURBON Bedroom	Description		Dimensions in Inches		
	Item No.	Finish	W	H	D

PLEASE NOTE:

-OAK IS AVAILABLE IN 5% OR 30% SHEENS

- LEGS ARE SOLID OAK WOOD



1 vol. / 0,225 m3 / 38 kg



1 vol. / 0,189 m3 / 33 kg



2 vol. / 0,792 m3 / 121 kg

1 Drawer Night Stand
Polished Stainless Steel Accents

27 1/2" 23 5/8" 17 3/4"

BOUR-104	Oak Top & Feet w/ Lacquer Structure
-----------------	-------------------------------------

OPTIONAL METAL FINISHES

UPCHARGE	Polished Plated Stainless Steel Colors
UPCHARGE	Brass

1 Drawer Night Stand w/ Opening
Polished Stainless Steel Accents

27 1/2" 23 5/8" 17 3/4"

BOUR-105	Oak Top & Feet w/ Lacquer Structure
-----------------	-------------------------------------

OPTIONAL METAL FINISHES

UPCHARGE	Polished Plated Stainless Steel Colors
UPCHARGE	Brass

6 Drawer Double Dresser
Polished Stainless Steel Accents

78 3/4" 34 5/8" 19 5/8"

BOUR-106	Oak Top & Feet w/ Lacquer Structure
-----------------	-------------------------------------

OPTIONAL METAL FINISHES

UPCHARGE	Polished Plated Stainless Steel Colors
UPCHARGE	Brass

PRADA Night Stand

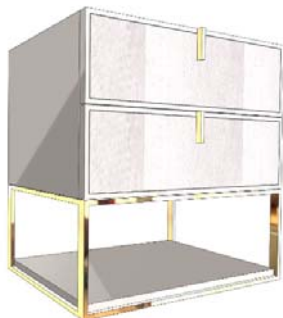

1 vol. / 0,189 m3 / 33 kg

2 Drawer Night Stand
Polished Stainless Steel Accents

23 5/8" 23 5/8" 17 3/4"

PRADA-107	Lacquer Structure w/ Oak Drawer Fronts
------------------	--

UPCHARGE	Brass
-----------------	-------

UPCHARGE FOR UPHOLSTERED DRAWER FRONTS

PRADA-107/AB1	Grade A/B
PRADA-107/CD1	Grade C/D & COM
PRADA-107/E1	Grade E/ Mastroto Leather/ Ultrasuede
PRADA-107/SUP1	Superior Leather Grade SUP

CLUB Bed	Description		Dimesions in Inches			
	Item No.	Finish	W	H	D	

FINISH SPECIFICATION:

- UPHOLSTERED HEADBOARD & BEDFRAME
- WOOD HEADBOARD TRIM & BED LEGS
- POLISHED STAINLESS STEEL ACCENTS

PLEASE NOTE:

- WOOD FRAMES ARE SOLID ASH; WHEN STAINED IN ANY OAK/WALNUT WOOD COLOR
- WOOD FRAMES ARE SOLID BEECHWOOD; WHEN STAINED IN ANY OTHER WOOD COLOR



CLUB Queen Size Bed w/ Slats

68 3/4" 55 1/2" 91 1/8"

FINISH: ALL VENEER COLORS	CLUB-110/AB1	Grade A/B	
	CLUB-110/CD1	Grade C/D & COM	
	CLUB-110/E1	Grade E/ Mastrotto Leather/ Ultrasuede	
	CLUB-110/SUP1	<i>Superior Leather Grade SUP</i>	

FINISH: OAK OR WALNUT (5% or 30% SHEEN)	CLUB-110/AB2	Grade A/B	
	CLUB-110/CD2	Grade C/D & COM	
	CLUB-110/E2	Grade E/ Mastrotto Leather/ Ultrasuede	
	CLUB-110/SUP2	<i>Superior Leather Grade SUP</i>	

4 vol. / 0,400 m3 / 101 Kg

CLUB King Size Bed w/ Slats

84 5/8" 55 1/2" 91 1/8"

FINISH: ALL VENEER COLORS	CLUB-111/AB1	Grade A/B	
	CLUB-111/CD1	Grade C/D & COM	
	CLUB-111/E1	Grade E/ Mastrotto Leather/ Ultrasuede	
	CLUB-111/SUP1	<i>Superior Leather Grade SUP</i>	

FINISH: OAK OR WALNUT (5% or 30% SHEEN)	CLUB-111/AB2	Grade A/B	
	CLUB-111/CD2	Grade C/D & COM	
	CLUB-111/E2	Grade E/ Mastrotto Leather/ Ultrasuede	
	CLUB-111/SUP2	<i>Superior Leather Grade SUP</i>	

4 vol. / 0400 m3 / 120 Kg

CLUB California King Size Bed w/ Slats

80 3/4" 55 1/2" 95"

FINISH: ALL VENEER COLORS	CLUB-112/AB1	Grade A/B	
	CLUB-112/CD1	Grade C/D & COM	
	CLUB-112/E1	Grade E/ Mastrotto Leather/ Ultrasuede	
	CLUB-112/SUP1	<i>Superior Leather Grade SUP</i>	

FINISH: OAK OR WALNUT (5% or 30% SHEEN)	CLUB-112/AB2	Grade A/B	
	CLUB-112/CD2	Grade C/D & COM	
	CLUB-112/E2	Grade E/ Mastrotto Leather/ Ultrasuede	
	CLUB-112/SUP2	<i>Superior Leather Grade SUP</i>	

4 vol. / 0400 m3 / 120 Kg

CLUB Headboard	Description		Dimesions in Inches			
	Item No.	Finish	W	H	D	

FINISH SPECIFICATION:

- UPHOLSTERED HEADBOARD
- WOOD HEADBOARD TRIM
- POLISHED STAINLESS STEEL ACCENTS

PLEASE NOTE:

- WOOD FRAMES ARE SOLID ASH; WHEN STAINED IN ANY OAK/WALNUT WOOD COLOR
- WOOD FRAMES ARE SOLID BEECHWOOD; WHEN STAINED IN ANY OTHER WOOD COLOR



CLUB Queen Size Headboard ONLY

68 3/4" 55 1/2" 5 1/2"

FINISH: ALL VENEER COLORS	CLUB-113/AB1	Grade A/B	
	CLUB-113/CD1	Grade C/D & COM	
	CLUB-113/E1	Grade E/ Mastrotto Leather/ Ultrasuede	
	CLUB-113/SUP1	<i>Superior Leather Grade SUP</i>	

FINISH: OAK OR WALNUT (5% or 30% SHEEN)	CLUB-113/AB2	Grade A/B	
	CLUB-113/CD2	Grade C/D & COM	
	CLUB-113/E2	Grade E/ Mastrotto Leather/ Ultrasuede	
	CLUB-113/SUP2	<i>Superior Leather Grade SUP</i>	

CLUB King Size Headboard ONLY

84 5/8" 55 1/2" 5 1/2"

FINISH: ALL VENEER COLORS	CLUB-114/AB1	Grade A/B	
	CLUB-114/CD1	Grade C/D & COM	
	CLUB-114/E1	Grade E/ Mastrotto Leather/ Ultrasuede	
	CLUB-114/SUP1	<i>Superior Leather Grade SUP</i>	

FINISH: OAK OR WALNUT (5% or 30% SHEEN)	CLUB-114/AB2	Grade A/B	
	CLUB-114/CD2	Grade C/D & COM	
	CLUB-114/E2	Grade E/ Mastrotto Leather/ Ultrasuede	
	CLUB-114/SUP2	<i>Superior Leather Grade SUP</i>	

CLUB California King Size Headboard ONLY

80 3/4" 55 1/2" 5 1/2"

FINISH: ALL VENEER COLORS	CLUB-115/AB1	Grade A/B	
	CLUB-115/CD1	Grade C/D & COM	
	CLUB-115/E1	Grade E/ Mastrotto Leather/ Ultrasuede	
	CLUB-115/SUP1	<i>Superior Leather Grade SUP</i>	

FINISH: OAK OR WALNUT (5% or 30% SHEEN)	CLUB-115/AB2	Grade A/B	
	CLUB-115/CD2	Grade C/D & COM	
	CLUB-115/E2	Grade E/ Mastrotto Leather/ Ultrasuede	
	CLUB-115/SUP2	<i>Superior Leather Grade SUP</i>	

COUTURE Bed	Description		Dimensions in Inches		
	Item No.	Finish	W	H	D

FINISH SPECIFICATIONS:

- UPHOLSTERED HEADBOARD WITH WOOD OR LACQUER TRIM & LACQUER PINSTRIPE ACCENT
- WOOD OR LACQUER BEDFRAME WITH LACQUER LEGS & LACQUER PINSTRIPE ACCENT

PLEASE NOTE:

- 3X DIFFERENT HEADBOARD PATTERNS
- HEADBOARD FRAMES & BEDFRAMES, IF IN WOOD, ARE VENEERED

A.

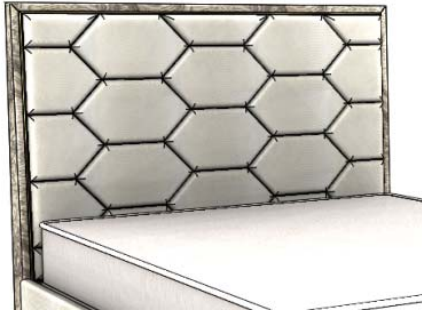

B.



C.



COUTURE Queen Size Bed w/ Slats

66"

59"

89 3/4"

FINISH: EUCALYPTUS FRISE, TULIP WOOD, OR NATURAL ROSEWOOD, ASH BURL	COUT-110/AB1	Grade A/B	
	COUT-110/CD1	Grade C/D & COM	
	COUT-110/E1	Grade E/ Mastrotto Leather/ Ultrasuede	
	COUT-110/SUP1	Superior Leather Grade SUP	
FINISH: EUCALYPTUS PLAIN STAIN	COUT-110/AB2	Grade A/B	
	COUT-110/CD2	Grade C/D & COM	
	COUT-110/E2	Grade E/ Mastrotto Leather/ Ultrasuede	
	COUT-110/SUP2	Superior Leather Grade SUP	
FINISH: OAK OR WALNUT (5% or 30% SHEEN)	COUT-110/AB3	Grade A/B	
	COUT-110/CD3	Grade C/D & COM	
	COUT-110/E3	Grade E/ Mastrotto Leather/ Ultrasuede	
	COUT-110/SUP3	Superior Leather Grade SUP	
FINISH: RECONSTITUTED EBONY, OAK FUME, OR RECONSTITUTED ROSEWOOD	COUT-110/AB4	Grade A/B	
	COUT-110/CD4	Grade C/D & COM	
	COUT-110/E4	Grade E/ Mastrotto Leather/ Ultrasuede	
	COUT-110/SUP4	Superior Leather Grade SUP	
FINISH: NATURAL EBONY	COUT-110/AB5	Grade A/B	
	COUT-110/CD5	Grade C/D & COM	
	COUT-110/E5	Grade E/ Mastrotto Leather/ Ultrasuede	
	COUT-110/SUP5	Superior Leather Grade SUP	
FINISH: LACQUER	COUT-110/AB6	Grade A/B	
	COUT-110/CD6	Grade C/D & COM	
	COUT-110/E6	Grade E/ Mastrotto Leather/ Ultrasuede	
	COUT-110/SUP6	Superior Leather Grade SUP	

C.O.M Requirement for 55"W plain fabric is 6 3/4 yards

COUTURE Bed	Description		Dimensions in Inches		
	Item No.	Finish	W	H	D

FINISH SPECIFICATIONS:

- UPHOLSTERED HEADBOARD WITH WOOD OR LACQUER TRIM & LACQUER PINSTRIPE ACCENT

-WOOD OR LACQUER BEDFRAME WITH LACQUER LEGS & LACQUER PINSTRIPE ACCENT

PLEASE NOTE:

-3X DIFFERENT HEADBOARD PATTERNS

- HEADBOARD FRAMES & BEDFRAMES, IF IN WOOD, ARE VENEERED

A.

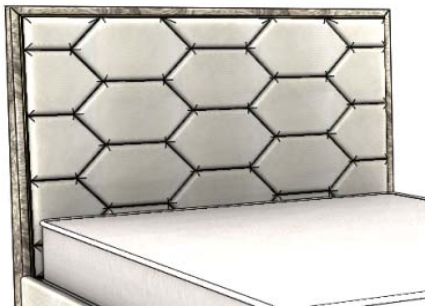

B.



C.



COUTURE King Size Bed w/ Slats

81 7/8"

59"

89 3/4"

FINISH: EUCALYPTUS FRISE, TULIP WOOD, OR NATURAL ROSEWOOD, ASH BURL	COUT-111/AB1	Grade A/B	
	COUT-111/CD1	Grade C/D & COM	
	COUT-111/E1	Grade E/ Mastrotto Leather/ Ultrasuede	
	COUT-111/SUP1	<i>Superior Leather Grade SUP</i>	
FINISH: EUCALYPTUS PLAIN STAIN	COUT-111/AB2	Grade A/B	
	COUT-111/CD2	Grade C/D & COM	
	COUT-111/E2	Grade E/ Mastrotto Leather/ Ultrasuede	
	COUT-111/SUP2	<i>Superior Leather Grade SUP</i>	
FINISH: OAK OR WALNUT (5% or 30% SHEEN)	COUT-111/AB3	Grade A/B	
	COUT-111/CD3	Grade C/D & COM	
	COUT-111/E3	Grade E/ Mastrotto Leather/ Ultrasuede	
	COUT-111/SUP3	<i>Superior Leather Grade SUP</i>	
FINISH: RECONSTITUTED EBONY, OAK FUME, OR RECONSTITUTED ROSEWOOD	COUT-111/AB4	Grade A/B	
	COUT-111/CD4	Grade C/D & COM	
	COUT-111/E4	Grade E/ Mastrotto Leather/ Ultrasuede	
	COUT-111/SUP4	<i>Superior Leather Grade SUP</i>	
FINISH: NATURAL EBONY	COUT-111/AB5	Grade A/B	
	COUT-111/CD5	Grade C/D & COM	
	COUT-111/E5	Grade E/ Mastrotto Leather/ Ultrasuede	
	COUT-111/SUP5	<i>Superior Leather Grade SUP</i>	
FINISH: LACQUER	COUT-111/AB6	Grade A/B	
	COUT-111/CD6	Grade C/D & COM	
	COUT-111/E6	Grade E/ Mastrotto Leather/ Ultrasuede	
	COUT-111/SUP6	<i>Superior Leather Grade SUP</i>	

C.O.M. Requirement for 55"W plain fabric is 8 3/4 yards

COUTURE Bed	Description		Dimensions in Inches		
	Item No.	Finish	W	H	D

FINISH SPECIFICATIONS:

- UPHOLSTERED HEADBOARD WITH WOOD OR LACQUER TRIM & LACQUER PINSTRIPE ACCENT
- WOOD OR LACQUER BEDFRAME WITH LACQUER LEGS & LACQUER PINSTRIPE ACCENT

PLEASE NOTE:

- 3X DIFFERENT HEADBOARD PATTERNS
- HEADBOARD FRAMES & BEDFRAMES, IF IN WOOD, ARE VENEERED

A.

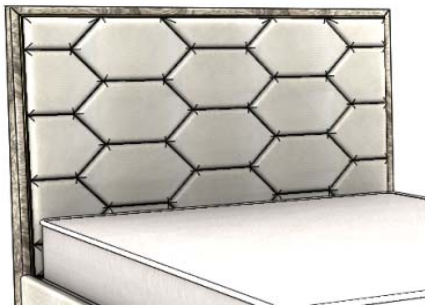

B.



C.



COUTURE California King Size Bed w/ Slats

78"

59"

93 3/4"

FINISH: EUCALYPTUS FRISE, TULIP WOOD, OR NATURAL ROSEWOOD, ASH BURL	COUT-112/AB1	Grade A/B	
	COUT-112/CD1	Grade C/D & COM	
	COUT-112/E1	Grade E/ Mastrotto Leather/ Ultrasuede	
	COUT-112/SUP1	Superior Leather Grade SUP	
FINISH: EUCALYPTUS PLAIN STAIN	COUT-112/AB2	Grade A/B	
	COUT-112/CD2	Grade C/D & COM	
	COUT-112/E2	Grade E/ Mastrotto Leather/ Ultrasuede	
	COUT-112/SUP2	Superior Leather Grade SUP	
FINISH: OAK OR WALNUT (5% or 30% SHEEN)	COUT-112/AB3	Grade A/B	
	COUT-112/CD3	Grade C/D & COM	
	COUT-112/E3	Grade E/ Mastrotto Leather/ Ultrasuede	
	COUT-112/SUP3	Superior Leather Grade SUP	
FINISH: RECONSTITUTED EBONY, OAK FUME, OR RECONSTITUTED ROSEWOOD	COUT-112/AB4	Grade A/B	
	COUT-112/CD4	Grade C/D & COM	
	COUT-112/E4	Grade E/ Mastrotto Leather/ Ultrasuede	
	COUT-112/SUP4	Superior Leather Grade SUP	
FINISH: NATURAL EBONY	COUT-112/AB5	Grade A/B	
	COUT-112/CD5	Grade C/D & COM	
	COUT-112/E5	Grade E/ Mastrotto Leather/ Ultrasuede	
	COUT-112/SUP5	Superior Leather Grade SUP	
FINISH: LACQUER	COUT-112/AB6	Grade A/B	
	COUT-112/CD6	Grade C/D & COM	
	COUT-112/E6	Grade E/ Mastrotto Leather/ Ultrasuede	
	COUT-112/SUP6	Superior Leather Grade SUP	

C.O.M Requirement for 55"W plain fabric is 8 3/4 yards

COUTURE Headboard	Description		Dimesions in Inches		
	Item No.	Finish	W	H	D

FINISH SPECIFICATIONS:

- UPHOLSTERED HEADBOARD WITH WOOD OR LACQUER TRIM & LACQUER PINSTRIPE ACCENT

PLEASE NOTE:

-3X DIFFERENT HEADBOARD PATTERNS

- HEADBOARD FRAMES, IF IN WOOD, ARE VENEERED

A.

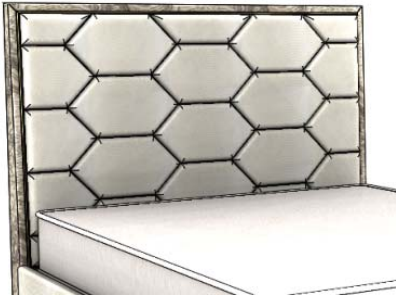

B.



C.



COUTURE Queen Size Headboard ONLY

66"

59"

4 3/4"

FINISH: EUCALYPTUS FRISE, TULIP WOOD, OR NATURAL ROSEWOOD, ASH BURL	COUT-116/AB1	Grade A/B	
	COUT-116/CD1	Grade C/D & COM	
	COUT-116/E1	Grade E/ Mastrotto Leather/ Ultrasuede	
	COUT-116/SUP1	<i>Superior Leather Grade SUP</i>	
FINISH: EUCALYPTUS PLAIN STAIN	COUT-116/AB2	Grade A/B	
	COUT-116/CD2	Grade C/D & COM	
	COUT-116/E2	Grade E/ Mastrotto Leather/ Ultrasuede	
	COUT-116/SUP2	<i>Superior Leather Grade SUP</i>	
FINISH: OAK OR WALNUT (5% or 30% SHEEN)	COUT-116/AB3	Grade A/B	
	COUT-116/CD3	Grade C/D & COM	
	COUT-116/E3	Grade E/ Mastrotto Leather/ Ultrasuede	
	COUT-116/SUP3	<i>Superior Leather Grade SUP</i>	
FINISH: RECONSTITUTED EBONY, OAK FUME, OR RECONSTITUTED ROSEWOOD	COUT-116/AB4	Grade A/B	
	COUT-116/CD4	Grade C/D & COM	
	COUT-116/E4	Grade E/ Mastrotto Leather/ Ultrasuede	
	COUT-116/SUP4	<i>Superior Leather Grade SUP</i>	
FINISH: NATURAL EBONY	COUT-116/AB5	Grade A/B	
	COUT-116/CD5	Grade C/D & COM	
	COUT-116/E5	Grade E/ Mastrotto Leather/ Ultrasuede	
	COUT-116/SUP5	<i>Superior Leather Grade SUP</i>	
FINISH: LACQUER	COUT-116/AB6	Grade A/B	
	COUT-116/CD6	Grade C/D & COM	
	COUT-116/E6	Grade E/ Mastrotto Leather/ Ultrasuede	
	COUT-116/SUP6	<i>Superior Leather Grade SUP</i>	

C.O.M Requirement for 55"W plain fabric is 4 1/4 yards

COUTURE Headboard	Description		Dimensions in Inches		
	Item No.	Finish	W	H	D

FINISH SPECIFICATIONS:

- UPHOLSTERED HEADBOARD WITH WOOD OR LACQUER TRIM & LACQUER PINSTRIPE ACCENT

PLEASE NOTE:

-3X DIFFERENT HEADBOARD PATTERNS

- HEADBOARD FRAMES, IF IN WOOD, ARE VENEERED

A.

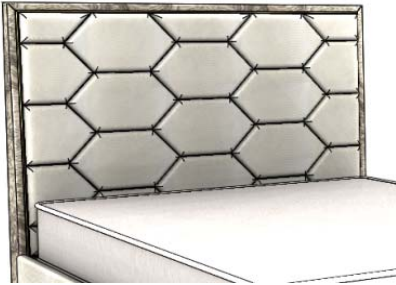

B.



C.



COUTURE King Size Headboard ONLY

81 7/8"

59"

4 3/4"

FINISH: EUCALYPTUS FRISE, TULIP WOOD, OR NATURAL ROSEWOOD, ASH BURL	COUT-117/AB1	Grade A/B	
	COUT-117/CD1	Grade C/D & COM	
	COUT-117/E1	Grade E/ Mastrotto Leather/ Ultrasuede	
	COUT-117/SUP1	<i>Superior Leather Grade SUP</i>	
FINISH: EUCALYPTUS PLAIN STAIN	COUT-117/AB2	Grade A/B	
	COUT-117/CD2	Grade C/D & COM	
	COUT-117/E2	Grade E/ Mastrotto Leather/ Ultrasuede	
	COUT-117/SUP2	<i>Superior Leather Grade SUP</i>	
FINISH: OAK OR WALNUT (5% or 30% SHEEN)	COUT-117/AB3	Grade A/B	
	COUT-117/CD3	Grade C/D & COM	
	COUT-117/E3	Grade E/ Mastrotto Leather/ Ultrasuede	
	COUT-117/SUP3	<i>Superior Leather Grade SUP</i>	
FINISH: RECONSTITUTED EBONY, OAK FUME, OR RECONSTITUTED ROSEWOOD	COUT-117/AB4	Grade A/B	
	COUT-117/CD4	Grade C/D & COM	
	COUT-117/E4	Grade E/ Mastrotto Leather/ Ultrasuede	
	COUT-117/SUP4	<i>Superior Leather Grade SUP</i>	
FINISH: NATURAL EBONY	COUT-117/AB5	Grade A/B	
	COUT-117/CD5	Grade C/D & COM	
	COUT-117/E5	Grade E/ Mastrotto Leather/ Ultrasuede	
	COUT-117/SUP5	<i>Superior Leather Grade SUP</i>	
FINISH: LACQUER	COUT-117/AB6	Grade A/B	
	COUT-117/CD6	Grade C/D & COM	
	COUT-117/E6	Grade E/ Mastrotto Leather/ Ultrasuede	
	COUT-117/SUP6	<i>Superior Leather Grade SUP</i>	

C.O.M Requirement for 55"W plain fabric is 6 yards

COUTURE Headboard	Description		Dimensions in Inches		
	Item No.	Finish	W	H	D

FINISH SPECIFICATIONS:

- UPHOLSTERED HEADBOARD WITH WOOD OR LACQUER TRIM & LACQUER PINSTRIPE ACCENT

PLEASE NOTE:

-3X DIFFERENT HEADBOARD PATTERNS

- HEADBOARD FRAMES, IF IN WOOD, ARE VENEERED

A.

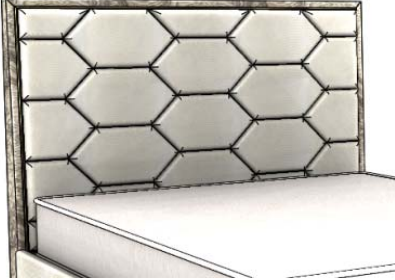

B.



C.

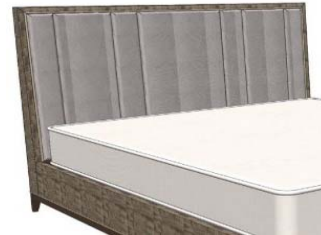

COUTURE California King Size Headboard ONLY

		78"	59"	4 3/4"
FINISH: EUCALYPTUS FRISE, TULIP WOOD, OR NATURAL ROSEWOOD, ASH BURL	COUT-118/AB1	Grade A/B		
	COUT-118/CD1	Grade C/D & COM		
	COUT-118/E1	Grade E/ Mastrotto Leather/ Ultrasuede		
	COUT-118/SUP1	Superior Leather Grade SUP		
FINISH: EUCALYPTUS PLAIN STAIN	COUT-118/AB2	Grade A/B		
	COUT-118/CD2	Grade C/D & COM		
	COUT-118/E2	Grade E/ Mastrotto Leather/ Ultrasuede		
	COUT-118/SUP2	Superior Leather Grade SUP		
FINISH: OAK OR WALNUT (5% or 30% SHEEN)	COUT-118/AB3	Grade A/B		
	COUT-118/CD3	Grade C/D & COM		
	COUT-118/E3	Grade E/ Mastrotto Leather/ Ultrasuede		
	COUT-118/SUP3	Superior Leather Grade SUP		
FINISH: RECONSTITUTED EBONY, OAK FUME, OR RECONSTITUTED ROSEWOOD	COUT-118/AB4	Grade A/B		
	COUT-118/CD4	Grade C/D & COM		
	COUT-118/E4	Grade E/ Mastrotto Leather/ Ultrasuede		
	COUT-118/SUP4	Superior Leather Grade SUP		
FINISH: NATURAL EBONY	COUT-118/AB5	Grade A/B		
	COUT-118/CD5	Grade C/D & COM		
	COUT-118/E5	Grade E/ Mastrotto Leather/ Ultrasuede		
	COUT-118/SUP5	Superior Leather Grade SUP		
FINISH: LACQUER	COUT-118/AB6	Grade A/B		
	COUT-118/CD6	Grade C/D & COM		
	COUT-118/E6	Grade E/ Mastrotto Leather/ Ultrasuede		
	COUT-118/SUP6	Superior Leather Grade SUP		

C.O.M Requirement for 55"W plain fabric is 5 1/2 yards

COUTURE Bedroom

Description		Dimensions in Inches		
Item No.	Finish	W	H	D



1 vol. / 0,195 m3 / 33 Kg

2 Drawer Night Stand
 Lacquered Feet Structure & Pinstripe
 Upholstered Drawer Interior
 Painted Iron Handles

25 5/8" 27 1/2" 17"

FINISH OPTIONS	
COUT-105/1	Oak or Walnut (5% or 30% Sheen)
COUT-105/2	Natural Ebony
COUT-105/3	Reconstituted Ebony, Oak Fume or Reconstituted Rosewood
COUT-105/4	Eucalyptus Frise, Ash Burl or Natural Rosewood
COUT-105/5	Tulip Wood
COUT-105/6	Eucalyptus Stain
COUT-105/7	All Lacquer

3 Drawer Night Stand
 Lacquered Feet Structure, Pinstripe & Interior
 Upholstered Drawer Fronts
 Painted Iron Handles

30" 28" 18"



2 vol. / 0,333 m3 / 44 Kg

EUCALYPTUS FRISE, ASH BURL OR NATURAL ROSEWOOD	
COUT-106/AB1	Grade A/B
COUT-106/CD1	Grade C/D & COM
COUT-106/E1	Grade E/ Mastroto Leather/ Ultrasuede
COUT-106/SUP1	Superior Leather

RECONSTITUTED EBONY, OAK FUME, OR RECONSTITUTED ROSEWOOD	
COUT-106/AB2	Grade A/B
COUT-106/CD2	Grade C/D & COM
COUT-106/E2	Grade E/ Mastroto Leather/ Ultrasuede
COUT-106/SUP2	Superior Leather

NATURAL EBONY	
COUT-106/AB3	Grade A/B
COUT-106/CD3	Grade C/D & COM
COUT-106/E3	Grade E/ Mastroto Leather/ Ultrasuede
COUT-106/SUP3	Superior Leather

EUCALYPTUS PLAIN STAIN	
COUT-106/AB4	Grade A/B
COUT-106/CD4	Grade C/D & COM
COUT-106/E4	Grade E/ Mastroto Leather/ Ultrasuede
COUT-106/SUP4	Superior Leather

LACQUER	
COUT-106/AB5	Grade A/B
COUT-106/CD5	Grade C/D & COM
COUT-106/E5	Grade E/ Mastroto Leather/ Ultrasuede
COUT-106/SUP5	Superior Leather

OAK OR WALNUT (5% or 30% SHEEN)	
COUT-106/AB6	Grade A/B
COUT-106/CD6	Grade C/D & COM
COUT-106/E6	Grade E/ Mastroto Leather/ Ultrasuede
COUT-106/SUP6	Superior Leather

TULIP WOOD	
COUT-106/AB7	Grade A/B
COUT-106/CD7	Grade C/D & COM
COUT-106/E7	Grade E/ Mastroto Leather/ Ultrasuede
COUT-106/SUP7	Superior Leather

COUTURE Bedroom

Description		Dimensions in Inches		
Item No.	Finish	W	H	D

3 Drawer Night Stand
 Lacquered Feet Structure, Pinstripe & Interior
 Upholstered Drawer Fronts
 Painted Iron Handles

42" 32" 18"



EUCALYPTUS FRISE, ASH BURL OR NATURAL ROSEWOOD				
COUT-119/AB1	Grade A/B			
COUT-119/CD1	Grade C/D & COM			
COUT-119/E1	Grade E/ Mastrotto Leather/ Ultrasuede			
COUT-119/SUP1	Superior Leather			

RECONSTITUTED EBONY, OAK FUME, OR RECONSTITUTED ROSEWOOD				
COUT-119/AB2	Grade A/B			
COUT-119/CD2	Grade C/D & COM			
COUT-119/E2	Grade E/ Mastrotto Leather/ Ultrasuede			
COUT-119/SUP2	Superior Leather			

NATURAL EBONY				
COUT-119/AB3	Grade A/B			
COUT-119/CD3	Grade C/D & COM			
COUT-119/E3	Grade E/ Mastrotto Leather/ Ultrasuede			
COUT-119/SUP3	Superior Leather			

EUCALYPTUS PLAIN STAIN				
COUT-119/AB4	Grade A/B			
COUT-119/CD4	Grade C/D & COM			
COUT-119/E4	Grade E/ Mastrotto Leather/ Ultrasuede			
COUT-119/SUP4	Superior Leather			

LACQUER				
COUT-119/AB5	Grade A/B			
COUT-119/CD5	Grade C/D & COM			
COUT-119/E5	Grade E/ Mastrotto Leather/ Ultrasuede			
COUT-119/SUP5	Superior Leather			

OAK OR WALNUT (5% or 30% SHEEN)				
COUT-119/AB6	Grade A/B			
COUT-119/CD6	Grade C/D & COM			
COUT-119/E6	Grade E/ Mastrotto Leather/ Ultrasuede			
COUT-119/SUP6	Superior Leather			

TULIP WOOD				
COUT-119/AB7	Grade A/B			
COUT-119/CD7	Grade C/D & COM			
COUT-119/E7	Grade E/ Mastrotto Leather/ Ultrasuede			
COUT-119/SUP7	Superior Leather			

1 Drawer Night Stand
 Lacquered Feet Structure, Pinstripe & Interior
 Upholstered Drawer Fronts
 Painted Iron Handles

42 1/8" 31 7/8" 18 1/8"



EUCALYPTUS FRISE, ASH BURL OR NATURAL ROSEWOOD				
COUT-120/AB1	Grade A/B			
COUT-120/CD1	Grade C/D & COM			
COUT-120/E1	Grade E/ Mastrotto Leather/ Ultrasuede			
COUT-120/SUP1	Superior Leather			

RECONSTITUTED EBONY, OAK FUME, OR RECONSTITUTED ROSEWOOD				
COUT-120/AB2	Grade A/B			
COUT-120/CD2	Grade C/D & COM			
COUT-120/E2	Grade E/ Mastrotto Leather/ Ultrasuede			
COUT-120/SUP2	Superior Leather			

COUTURE Bedroom

Description		Dimesions in Inches		
Item No.	Finish	W	H	D

1 Drawer Night Stand
 Lacquered Feet Structure, Pinstripe & Interior
 Upholstered Drawer Fronts
 Painted Iron Handles

42 1/8" 31 7/8" 18 1/8"



1 vol / 0,398 m3 / 33 Kg

NATURAL EBONY	
COUT-120/AB3	Grade A/B
COUT-120/CD3	Grade C/D & COM
COUT-120/E3	Grade E/ Mastrotto Leather/ Ultrasuede
COUT-120/SUP3	Superior Leather

EUCALYPTUS PLAIN STAIN	
COUT-120/AB4	Grade A/B
COUT-120/CD4	Grade C/D & COM
COUT-120/E4	Grade E/ Mastrotto Leather/ Ultrasuede
COUT-120/SUP4	Superior Leather

LACQUER	
COUT-120/AB5	Grade A/B
COUT-120/CD5	Grade C/D & COM
COUT-120/E5	Grade E/ Mastrotto Leather/ Ultrasuede
COUT-120/SUP5	Superior Leather

OAK OR WALNUT (5% or 30% SHEEN)	
COUT-120/AB6	Grade A/B
COUT-120/CD6	Grade C/D & COM
COUT-120/E6	Grade E/ Mastrotto Leather/ Ultrasuede
COUT-120/SUP6	Superior Leather

TULIP WOOD	
COUT-120/AB7	Grade A/B
COUT-120/CD7	Grade C/D & COM
COUT-120/E7	Grade E/ Mastrotto Leather/ Ultrasuede
COUT-120/SUP7	Superior Leather

3 Drawer Dresser
 Lacquered Feet Structure, Pinstripe & Interior
 Upholstered Drawer Fronts
 Painted Iron Handles

52" 34" 19"



2 vol. / 0,838 m3 / 101 Kg

EUCALYPTUS FRISE, ASH BURL OR NATURAL ROSEWOOD	
COUT-108/AB1	Grade A/B
COUT-108/CD1	Grade C/D & COM
COUT-108/E1	Grade E/ Mastrotto Leather/ Ultrasuede
COUT-108/SUP1	Superior Leather

RECONSTITUTED EBONY, OAK FUME, OR RECONSTITUTED ROSEWOOD	
COUT-108/AB2	Grade A/B
COUT-108/CD2	Grade C/D & COM
COUT-108/E2	Grade E/ Mastrotto Leather/ Ultrasuede
COUT-108/SUP2	Superior Leather

NATURAL EBONY	
COUT-108/AB3	Grade A/B
COUT-108/CD3	Grade C/D & COM
COUT-108/E3	Grade E/ Mastrotto Leather/ Ultrasuede
COUT-108/SUP3	Superior Leather

EUCALYPTUS PLAIN STAIN	
COUT-108/AB4	Grade A/B
COUT-108/CD4	Grade C/D & COM
COUT-108/E4	Grade E/ Mastrotto Leather/ Ultrasuede
COUT-108/SUP4	Superior Leather

COUTURE Bedroom

Description		Dimensions in Inches		
Item No.	Finish	W	H	D

3 Drawer Dresser
 Lacquered Feet Structure, Pinstripe & Interior
 Upholstered Drawer Fronts
 Painted Iron Handles

52" 34" 19"



2 vol. / 0,838 m3 / 101 Kg

LACQUER	
COUT-108/AB5	Grade A/B
COUT-108/CD5	Grade C/D & COM
COUT-108/E5	Grade E/ Mastrotto Leather/ Ultrasuede
COUT-108/SUP5	Superior Leather

OAK OR WALNUT (5% or 30% SHEEN)	
COUT-108/AB6	Grade A/B
COUT-108/CD6	Grade C/D & COM
COUT-108/E6	Grade E/ Mastrotto Leather/ Ultrasuede
COUT-108/SUP6	Superior Leather

TULIP WOOD	
COUT-108/AB7	Grade A/B
COUT-108/CD7	Grade C/D & COM
COUT-108/E7	Grade E/ Mastrotto Leather/ Ultrasuede
COUT-108/SUP7	Superior Leather

6 Drawer Dresser
 Lacquered Feet Structure, Pinstripe & Interior
 Upholstered Drawer Fronts
 Painted Iron Handles

72" 35" 19"



2 vol. / 1,176 m3 / 121 Kg

EUCALYPTUS FRISE, ASH BURL OR NATURAL ROSEWOOD	
COUT-109/AB1	Grade A/B
COUT-109/CD1	Grade C/D & COM
COUT-109/E1	Grade E/ Mastrotto Leather/ Ultrasuede
COUT-109/SUP1	Superior Leather

RECONSTITUTED EBONY, OAK FUME, OR RECONSTITUTED ROSEWOOD	
COUT-109/AB2	Grade A/B
COUT-109/CD2	Grade C/D & COM
COUT-109/E2	Grade E/ Mastrotto Leather/ Ultrasuede
COUT-109/SUP2	Superior Leather

NATURAL EBONY	
COUT-109/AB3	Grade A/B
COUT-109/CD3	Grade C/D & COM
COUT-109/E3	Grade E/ Mastrotto Leather/ Ultrasuede
COUT-109/SUP3	Superior Leather

EUCALYPTUS PLAIN STAIN	
COUT-109/AB4	Grade A/B
COUT-109/CD4	Grade C/D & COM
COUT-109/E4	Grade E/ Mastrotto Leather/ Ultrasuede
COUT-109/SUP4	Superior Leather

LACQUER	
COUT-109/AB5	Grade A/B
COUT-109/CD5	Grade C/D & COM
COUT-109/E5	Grade E/ Mastrotto Leather/ Ultrasuede
COUT-109/SUP5	Superior Leather

OAK OR WALNUT (5% or 30% SHEEN)	
COUT-109/AB6	Grade A/B
COUT-109/CD6	Grade C/D & COM
COUT-109/E6	Grade E/ Mastrotto Leather/ Ultrasuede
COUT-109/SUP6	Superior Leather

TULIP WOOD	
COUT-109/AB7	Grade A/B
COUT-109/CD7	Grade C/D & COM
COUT-109/E7	Grade E/ Mastrotto Leather/ Ultrasuede
COUT-109/SUP7	Superior Leather

COUTURE Bedroom	Description		Dimesions in Inches			
	Item No.	Finish	W	H	D	

Mirror

43 3/8" 15 3/4" 43 3/8"

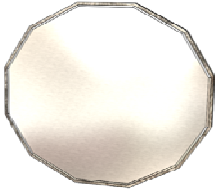

FINISH OPTIONS		
COUT-107/1	Oak or Walnut (5% or 30% Sheen)	
COUT-107/2	Natural Ebony	
COUT-107/3	Reconstituted Ebony, Oak Fume or Reconstituted Rosewood	
COUT-107/4	Eucalyptus Frise, Ash Burl or Natural Rosewood	
COUT-107/5	Tulip Wood	
COUT-107/6	Eucalyptus Stain	
COUT-107/7	All Lacquer	

PLEASE NOTE:

IT IS THE RESPONSIBILITY OF THE CUSTOMER TO ENSURE THAT THE CORRECT HARDWARE IS USED WHEN HANGING MIRRORS; MANUFACTURER CANNOT SUPPLY HARDWARE FOR EVERY TYPE OF SITUATION.

GATSBY Bed	Description		Dimensions in Inches		
	Item No.	Finish	W	H	D

FINISH SPECIFICATION:

- UPHOLSTERED HEADBOARD & BEDFRAME
- METAL ACCENTS ON HEADBOARD SIDES & BASE
- METAL PLINTH



GATSBY Queen Size Bed w/ Slats

Polished Plated Stainless Steel Accents- Copper, Gold or Nickel Noir

76 3/4" 56 1/4" 87 1/2"

GATS-110/AB1	Grade A/B	
GATS-110/CD1	Grade C/D & COM	
GATS-110/E1	Grade E/ Mastrotto Leather/ Ultrasuede	
GATS-110/SUP1	<i>Superior Leather Grade SUP</i>	
GATS-110/NAB	Nabuk Leather	

C.O.M Requirement for 55"W
plain fabric is 13 1/2 yards

GATSBY King Size Bed w/ Slats

Polished Plated Stainless Steel Accents- Copper, Gold or Nickel Noir

92 3/4" 56 1/4" 87 1/2"

GATS-111/AB1	Grade A/B	
GATS-111/CD1	Grade C/D & COM	
GATS-111/E1	Grade E/ Mastrotto Leather/ Ultrasuede	
GATS-111/SUP1	<i>Superior Leather Grade SUP</i>	
GATS-111/NAB	Nabuk Leather	

C.O.M Requirement for 55"W
plain fabric is 13 1/2 yards

GATSBY California King Size Bed w/ Slats

Polished Plated Stainless Steel Accents- Copper, Gold or Nickel Noir

88 3/4" 56 1/4" 91 3/8"

GATS-112/AB1	Grade A/B	
GATS-112/CD1	Grade C/D & COM	
GATS-112/E1	Grade E/ Mastrotto Leather/ Ultrasuede	
GATS-112/SUP1	<i>Superior Leather Grade SUP</i>	
GATS-112/NAB	Nabuk Leather	

C.O.M Requirement for 55"W
plain fabric is 13 1/2 yards

GATSBY Headboard	Description		Dimensions in Inches		
	Item No.	Finish	W	H	D

FINISH SPECIFICATION:

- UPHOLSTERED HEADBOARD
- METAL ACCENTS ON HEADBOARD SIDES & BASE

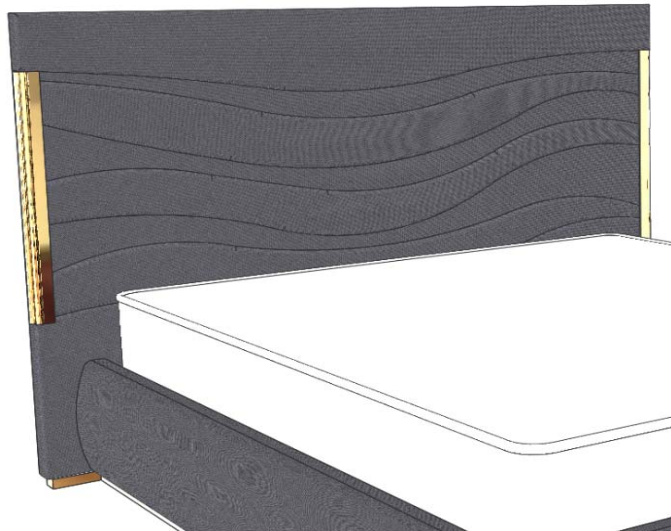

GATSBY Queen Size Headboard Only

Polished Plated Stainless Steel Accents- Copper, Gold or Nickel Noir

76 3/4" 56 1/4" 2"

GATS-113/AB1	Grade A/B	
GATS-113/CD1	Grade C/D & COM	
GATS-113/E1	Grade E/ Mastrotto Leather/ Ultrasuede	
GATS-113/SUP1	<i>Superior Leather Grade SUP</i>	
GATS-113/NAB	Nabuk Leather	

C.O.M Requirement for 55"W
plain fabric is 13 1/2 yards

GATSBY King Size Headboard Only

Polished Plated Stainless Steel Accents- Copper, Gold or Nickel Noir

92 3/4" 56 1/4" 2"

GATS-114/AB1	Grade A/B	
GATS-114/CD1	Grade C/D & COM	
GATS-114/E1	Grade E/ Mastrotto Leather/ Ultrasuede	
GATS-114/SUP1	<i>Superior Leather Grade SUP</i>	
GATS-114/NAB	Nabuk Leather	

C.O.M Requirement for 55"W
plain fabric is 13 1/2 yards

GATSBY California King Size Headboard Only

Polished Plated Stainless Steel Accents- Copper, Gold or Nickel Noir

88 3/4" 56 1/4" 2"

GATS-115/AB1	Grade A/B	
GATS-115/CD1	Grade C/D & COM	
GATS-115/E1	Grade E/ Mastrotto Leather/ Ultrasuede	
GATS-115/SUP1	<i>Superior Leather Grade SUP</i>	
GATS-115/NAB	Nabuk Leather	

C.O.M Requirement for 55"W
plain fabric is 13 1/2 yards

GATSBY Bedroom	Description		Dimensions in Inches		
	Item No.	Finish	W	H	D

2 Drawer Night Stand

Marble Top
 Lacquer Body & Upholstered Side Panels
 Polished Plated Stainless Steel Accents- Copper, Gold or Nickel Noir

27 1/2" 23 5/8" 17 3/4"

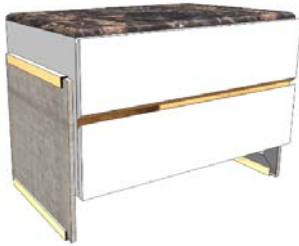

3 vol. / 0,189 m3 / 66 kg

GATS-105/AB	Grade A/B
GATS-105/CD	Grade C/D & COM
GATS-105/E	Grade E/ Mastrotto Leather/ Ultrasuede
GATS-105/SUP	<i>Superior Leather Grade SUP</i>
GATS-105/NAB	Nabuk Leather

DEDUCT	Lacquer Top
---------------	-------------

C.O.M Requirement for 55"W
 plain fabric is 1 3/4 yards

3 Drawer Dresser

Marble Top
 Lacquer Body & Upholstered Side Panels
 Polished Plated Stainless Steel Accents- Copper, Gold or Nickel Noir

59" 34 5/8" 19 5/8"



3 vol. / 0,660 m3 / 101 kg

GATS-106/AB	Grade A/B
GATS-106/CD	Grade C/D & COM
GATS-106/E	Grade E/ Mastrotto Leather/ Ultrasuede
GATS-106/SUP	<i>Superior Leather Grade SUP</i>
GATS-106/NAB	Nabuk Leather

DEDUCT	Lacquer Top
---------------	-------------

C.O.M Requirement for 55"W
 plain fabric is 1 3/4 yards

3 Drawer Vanity Desk w/ 1 Door

Lacquer Body & Upholstered Side Panels
 Polished Plated Stainless Steel Accents- Copper, Gold or Nickel Noir

55 1/8" 29 1/2" 19 5/8"



3 vol. / 0,525 m3 / 75 kg

GATS-107/AB	Grade A/B
GATS-107/CD	Grade C/D & COM
GATS-107/E	Grade E/ Mastrotto Leather/ Ultrasuede
GATS-107/SUP	<i>Superior Leather Grade SUP</i>
GATS-107/NAB	Nabuk Leather

UPCHARGE	Vanity Mirror - Lacquer w/ Metal Accents
-----------------	--

C.O.M Requirement for 55"W
 plain fabric is 1 3/4 yards



GATSBY Bedroom	Description		Dimensions in Inches		
	Item No.	Finish	W	H	D



1 vol. / 0,560 m3 / 80 kg

Bedroom Bench

Upholstered Pleated Sides

Polished Plated Stainless Steel Accents- Copper, Gold or Nickel Noir

63"

19 5/8"

27 1/2"

GATS-108/AB	Grade A/B	
GATS-108/CD	Grade C/D & COM	
GATS-108/E	Grade E/ Mastrotto Leather/ Ultrasuede	
GATS-108/SUP	<i>Superior Leather Grade SUP</i>	
GATS-108/NAB	Nabuk Leather	

C.O.M Requirement for 55"W
plain fabric is 10 yards

HARMONY Bed	Description		Dimesions in Inches		
	Item No.	Finish	W	H	D

FINISH SPECIFICATION:

-UPHOLSTERED HEADBOARD & BEDFRAME

-INTERIOR HEADBOARD WITH BUTTON TUFT PATTERN

-METAL PLINTH



HARMONY Queen Size Bed w/ Slats

Polished Plated Stainless Steel Accents- Copper, Gold or Nickel Noir

72 1/4" 51 1/4" 93"

HARM-110/AB1	Grade A/B	
HARM-110/CD1	Grade C/D & COM	
HARM-110/E1	Grade E/ Mastrotto Leather/ Ultrasuede	
HARM-110/SUP1	<i>Superior Leather Grade SUP</i>	

C.O.M Requirement for 55"W
plain fabric is 11 yards

HARMONY King Size Bed w/ Slats

Polished Plated Stainless Steel Accents- Copper, Gold or Nickel Noir

88 1/4" 51 1/4" 93"

HARM-111/AB1	Grade A/B	
HARM-111/CD1	Grade C/D & COM	
HARM-111/E1	Grade E/ Mastrotto Leather/ Ultrasuede	
HARM-111/SUP1	<i>Superior Leather Grade SUP</i>	

C.O.M Requirement for 55"W
plain fabric is 13 1/4

HARMONY California King Size Bed w/ Slats

Polished Plated Stainless Steel Accents- Copper, Gold or Nickel Noir

84 1/4" 51 1/4" 96 7/8"

HARM-112/AB1	Grade A/B	
HARM-112/CD1	Grade C/D & COM	
HARM-112/E1	Grade E/ Mastrotto Leather/ Ultrasuede	
HARM-112/SUP1	<i>Superior Leather Grade SUP</i>	

C.O.M Requirement for 55"W
plain fabric is 13 1/4

HARMONY Headboard	Description		Dimesions in Inches		
	Item No.	Finish	W	H	D

FINISH SPECIFICATION:

-UPHOLSTERED HEADBOARD

-INTERIOR HEADBOARD WITH BUTTON TUFT PATTERN



HARMONY Queen Size Headboard ONLY

Polished Plated Stainless Steel Accents- Copper, Gold or Nickel Noir

72 1/4" 51 1/4" 15 3/4"

HARM-113/AB1	Grade A/B	
HARM-113/CD1	Grade C/D & COM	
HARM-113/E1	Grade E/ Mastrotto Leather/ Ultrasuede	
HARM-113/SUP1	<i>Superior Leather Grade SUP</i>	

C.O.M Requirement for 55"W
plain fabric is 8 1/2"

HARMONY King Size Headboard ONLY

Polished Plated Stainless Steel Accents- Copper, Gold or Nickel Noir

88 1/4" 51 1/4" 15 3/4"

HARM-114/AB1	Grade A/B	
HARM-114/CD1	Grade C/D & COM	
HARM-114/E1	Grade E/ Mastrotto Leather/ Ultrasuede	
HARM-114/SUP1	<i>Superior Leather Grade SUP</i>	

C.O.M Requirement for 55"W
plain fabric is 10 1/2"

HARMONY California King Size Headboard ONLY

Polished Plated Stainless Steel Accents- Copper, Gold or Nickel Noir

84 1/4" 51 1/4" 15 3/4"

HARM-115/AB1	Grade A/B	
HARM-115/CD1	Grade C/D & COM	
HARM-115/E1	Grade E/ Mastrotto Leather/ Ultrasuede	
HARM-115/SUP1	<i>Superior Leather Grade SUP</i>	

C.O.M Requirement for 55"W
plain fabric is 10 1/2"

HARMONY Bedroom	Description		Dimensions in Inches			MATTE
	Item No.	Finish	W	H	D	



2 vol. / 0,166 m3 / 42 kg

1 Drawer Night Stand
Lacquer Structure

21 5/8" 21 5/8" 21 5/8"

HARM-105/1	Polished Stainless Steel Accents	
HARM-105/2	Polished Plated Stainless Steel Accents - Copper, Gold, Nickel Noir	
HARM-105/3	Brushed Brass Accents	

2 Drawer Night Stand
Lacquer Top
Polished Stainless Steel Accents

17 3/4" 21 5/8" 17 3/4"

FINISH OPTIONS		
HARM-106/1	Oak or Walnut (5% or 30% Sheen)	
HARM-106/2	Natural Ebony	
HARM-106/3	Reconstituted Ebony, Oak Fume or Reconstituted Rosewood	
HARM-106/4	Eucalyptus Frise, Ash Burl or Natural Rosewood	
HARM-106/5	Tulip Wood	
HARM-106/6	Eucalyptus Stain	
HARM-106/7	All Lacquer	

OPTIONAL METAL FINISHES		
UPCHARGE	Polished Plated Stainless Steel	
UPCHARGE	Brushed Brass	

UPCHARGE	Cloud Effect on LACQUER	
-----------------	-------------------------	--



2 vol. / 0,248 m3 / 49 kg

3 Drawer Dresser
Lacquer Top
Polished Stainless Steel Accents

86 5/8" 39 3/8" 20 1/2"

FINISH OPTIONS		
HARM-107/1	Oak or Walnut (5% or 30% Sheen)	
HARM-107/2	Natural Ebony	
HARM-107/3	Reconstituted Ebony, Oak Fume or Reconstituted Rosewood	
HARM-107/4	Eucalyptus Frise, Ash Burl or Natural Rosewood	
HARM-107/5	Tulip Wood	
HARM-107/6	Eucalyptus Stain	
HARM-107/7	All Lacquer	

OPTIONAL METAL FINISHES		
UPCHARGE	Polished Plated Stainless Steel	
UPCHARGE	Brushed Brass	

UPCHARGE	Cloud Effect on LACQUER	
-----------------	-------------------------	--



2 vol. / 1,144 m3 / 70 kg

Bedroom Bench
Button Tuft
Must Add Upholstered Price & Metal Pricing for Complete Bench

55 1/8" 13 3/4" 27 1/2"

HARM-108/AB	Grade A/B	
HARM-108/CD	Grade C/D & COM	
HARM-108/E	Grade E/ Mastrotto Leather/ Ultrasuede	
HARM-108/SUP	Superior Leather Grade SUP	

OPTIONAL METAL FINISHES		
HARM-108/1	Polished Stainless Steel Accents	
HARM-108/2	Polished Plated Stainless Steel Accents - Copper, Gold, Nickel Noir	
HARM-108/3	Brushed Brass Accents	
HARM-108/4	Plated Iron (Optional Lacquer Colors)	



1 vol. / 0,343 m3 / 50 kg

C.O.M Requirement for 55"W plain fabric is 3 yards

HARMONY Bedroom	Description		Dimesions in Inches		
	Item No.	Finish	W	H	D



1 vol. / 0,264 m3 / 76 kg

Bedroom Ottoman				
Button Tuft				
Polished Plated Stainless Steel Accents - Copper, Gold, Nickel Noir				
		47 1/4"	15 3/4"	21 5/8"
HARM-116/AB	Grade A/B			
HARM-116/CD	Grade C/D & COM			
HARM-116/E	Grade E/ Mastrotto Leather/ Ultrasuede			
HARM-116/SUP	<i>Superior Leather Grade SUP</i>			

C.O.M Requirement for 55"W
plain fabric is 2 3/4 yards

JULIANA Bed	Description		Dimensions in Inches		
	Item No.	Finish	W	H	D

FINISH SPECIFICATION:

-UPHOLSTERED HEADBOARD WITH LACQUER OR WOOD HEADBOARD FRAME

- CENTER RINGS ARE ALWAYS IN LACQUER

-WOOD OR LACQUER BEDFRAME

-PAINTED IRON LEGS - OPTIONAL LACQUER COLORS

PLEASE NOTE:

- HEADBOARD IS AVAILABLE W/OUT CENTER RINGS SAME PRICE

- WOOD HEADBOARD FRAMES ARE SOLID ASH; WHEN STAINED IN ANY OAK/WALNUT WOOD COLOR

- WOOD HEADBOARD FRAMES ARE SOLID BEECHWOOD; WHEN STAINED IN ANY EUCALYPTUS COLOR



C.O.M Requirement for 55"W plain fabric is 2 1/2 yards

Juliana Queen Size Bed w/ Slats			70 1/4"	55 1/8"	87 1/4"
FINISH: ALL LACQUER	JULI-110/AB1	Grade A/B			
	JULI-110/CD1	Grade C/D & COM			
	JULI-110/E1	Grade E/ Mastrotto Leather/ Ultrasuede			
	JULI-110/SUP1	Superior Leather Grade SUP			
FINISH: COMBO OF LACQUER HB FRAME & WALNUT OR EUCALYPTUS FRISE BED FRAME	JULI-110/AB2	Grade A/B			
	JULI-110/CD2	Grade C/D & COM			
	JULI-110/E2	Grade E/ Mastrotto Leather/ Ultrasuede			
	JULI-110/SUP2	Superior Leather Grade SUP			
FINISH: ALL WALNUT, ALL OAK OR ALL EUCALYPTUS FRISE	JULI-110/AB3	Grade A/B			
	JULI-110/CD3	Grade C/D & COM			
	JULI-110/E3	Grade E/ Mastrotto Leather/ Ultrasuede			
	JULI-110/SUP3	Superior Leather Grade SUP			
5 vol. / 0,402 m3 / 127 Kg					
Juliana King Size Bed w/ Slats			86 1/4"	55 1/8"	87 1/4"
FINISH: ALL LACQUER	JULI-111/AB1	Grade A/B			
	JULI-111/CD1	Grade C/D & COM			
	JULI-111/E1	Grade E/ Mastrotto Leather/ Ultrasuede			
	JULI-111/SUP1	Superior Leather Grade SUP			
FINISH: COMBO OF LACQUER HB FRAME & WALNUT OR EUCALYPTUS FRISE BED FRAME	JULI-111/AB2	Grade A/B			
	JULI-111/CD2	Grade C/D & COM			
	JULI-111/E2	Grade E/ Mastrotto Leather/ Ultrasuede			
	JULI-111/SUP2	Superior Leather Grade SUP			
FINISH: ALL WALNUT, ALL OAK OR ALL EUCALYPTUS FRISE	JULI-111/AB3	Grade A/B			
	JULI-111/CD3	Grade C/D & COM			
	JULI-111/E3	Grade E/ Mastrotto Leather/ Ultrasuede			
	JULI-111/SUP3	Superior Leather Grade SUP			
5 vol. / 0,439 m3 / 138 Kg					
Juliana California King Size Bed w/ Slats			82 1/4"	55 1/8"	91 1/8"
FINISH: ALL LACQUER	JULI-112/AB1	Grade A/B			
	JULI-112/CD1	Grade C/D & COM			
	JULI-112/E1	Grade E/ Mastrotto Leather/ Ultrasuede			
	JULI-112/SUP1	Superior Leather Grade SUP			
FINISH: COMBO OF LACQUER HB FRAME & WALNUT OR EUCALYPTUS FRISE BED FRAME	JULI-112/AB2	Grade A/B			
	JULI-112/CD2	Grade C/D & COM			
	JULI-112/E2	Grade E/ Mastrotto Leather/ Ultrasuede			
	JULI-112/SUP2	Superior Leather Grade SUP			
FINISH: ALL WALNUT, ALL OAK OR ALL EUCALYPTUS FRISE	JULI-112/AB3	Grade A/B			
	JULI-112/CD3	Grade C/D & COM			
	JULI-112/E3	Grade E/ Mastrotto Leather/ Ultrasuede			
	JULI-112/SUP3	Superior Leather Grade SUP			
5 vol. / 0,439 m3 / 138 Kg					

JULIANA Headboard	Description	Dimensions in Inches			
	Item No.	Finish	W	H	D

FINISH SPECIFICATION:

-UPHOLSTERED HEADBOARD WITH LACQUER
OR WOOD HEADBOARD FRAME

- CENTER RINGS ARE ALWAYS IN LACQUER

PLEASE NOTE:

- HEADBOARD IS AVAILABLE W/OUT CENTER RINGS
SAME PRICE

- WOOD HEADBOARD FRAMES ARE SOLID ASH;
WHEN STAINED IN ANY OAK/WALNUT WOOD
COLOR

- WOOD HEADBOARD FRAMES ARE SOLID
BEECHWOOD; WHEN STAINED IN ANY EUCALYPTUS
COLOR

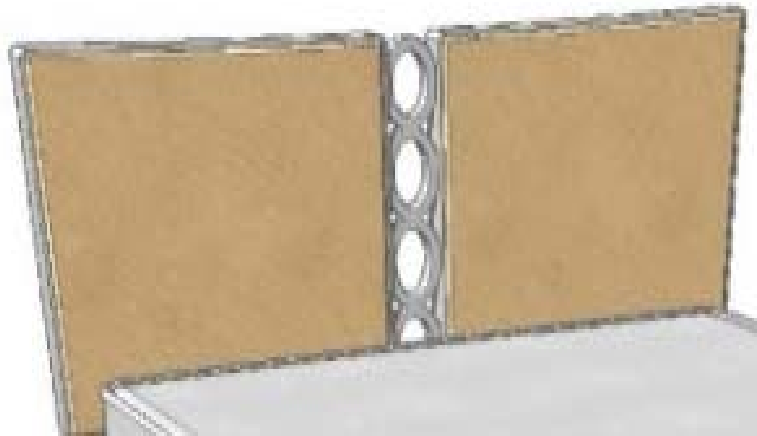

C.O.M Requirement for 55"W plain fabric is 2 1/2 yards.

Juliana Queen Size Headboard ONLY				
		70 1/4"	55 1/8"	3"
FINISH: FRAME IN ALL LACQUER	JULI-113/AB1	Grade A/B		
	JULI-113/CD1	Grade C/D & COM		
	JULI-113/E1	Grade E/ Mastrotto Leather/ Ultrasuede		
	JULI-113/SUP1	Superior Leather Grade SUP		
FINISH: FRAME IN ALL WALNUT, ALL OAK OR ALL EUCALYPTUS	JULI-113/AB3	Grade A/B		
	JULI-113/CD3	Grade C/D & COM		
	JULI-113/E3	Grade E/ Mastrotto Leather/ Ultrasuede		
	JULI-113/SUP3	Superior Leather Grade SUP		
Juliana King Size Headboard ONLY				
		86 1/4"	55 1/8"	3"
FINISH: FRAME IN ALL LACQUER	JULI-114/AB1	Grade A/B		
	JULI-114/CD1	Grade C/D & COM		
	JULI-114/E1	Grade E/ Mastrotto Leather/ Ultrasuede		
	JULI-114/SUP1	Superior Leather Grade SUP		
FINISH: FRAME IN ALL WALNUT, ALL OAK OR ALL EUCALYPTUS	JULI-114/AB3	Grade A/B		
	JULI-114/CD3	Grade C/D & COM		
	JULI-114/E3	Grade E/ Mastrotto Leather/ Ultrasuede		
	JULI-114/SUP3	Superior Leather Grade SUP		
Juliana California King Size Headboard ONLY				
		82 1/4"	55 1/8"	3"
FINISH: FRAME IN ALL LACQUER	JULI-115/AB1	Grade A/B		
	JULI-115/CD1	Grade C/D & COM		
	JULI-115/E1	Grade E/ Mastrotto Leather/ Ultrasuede		
	JULI-115/SUP1	Superior Leather Grade SUP		
FINISH: FRAME IN ALL WALNUT, ALL OAK OR ALL EUCALYPTUS	JULI-115/AB3	Grade A/B		
	JULI-115/CD3	Grade C/D & COM		
	JULI-115/E3	Grade E/ Mastrotto Leather/ Ultrasuede		
	JULI-115/SUP3	Superior Leather Grade SUP		

JULIANA B Bed	Description	Dimensions in Inches		
	Item No.	Finish	W	H

FINISH SPECIFICATION:

-UPHOLSTERED HEADBOARD WITH LACQUER OR WOOD HEADBOARD SIDES

-WOOD OR LACQUER BEDFRAME

-PAINTED IRON LEGS - OPTIONAL LACQUER COLORS



PLEASE NOTE:

- WOOD HEADBOARD FRAMES ARE SOLID ASH; WHEN STAINED IN ANY OAK/WALNUT WOOD COLOR

- WOOD HEADBOARD FRAMES ARE SOLID BEECHWOOD; WHEN STAINED IN ANY EUCALYPTUS COLOR

Juliana B Queen Size Bed w/ Slats

71 1/2"

59"

85 5/8"

FINISH: ALL LACQUER	JULI-116/AB1	Grade A/B		
	JULI-116/CD1	Grade C/D & COM		
	JULI-116/E1	Grade E/ Mastrotto Leather/ Ultrasuede		
	JULI-116/SUP1	Superior Leather Grade SUP		

FINISH: COMBO OF LACQUER HB FRAME & WALNUT OR EUCALYPTUS FRISE BED FRAME	JULI-116/AB2	Grade A/B		
	JULI-116/CD2	Grade C/D & COM		
	JULI-116/E2	Grade E/ Mastrotto Leather/ Ultrasuede		
	JULI-116/SUP2	Superior Leather Grade SUP		

FINISH: ALL WALNUT, ALL OAK OR ALL EUCALYPTUS FRISE	JULI-116/AB3	Grade A/B		
	JULI-116/CD3	Grade C/D & COM		
	JULI-116/E3	Grade E/ Mastrotto Leather/ Ultrasuede		
	JULI-116/SUP3	Superior Leather Grade SUP		

5 vol. / 0,402 m3 / 127 Kg

Juliana B King Size Bed w/ Slats

87 3/8"

59"

85 5/8"

FINISH: ALL LACQUER	JULI-117/AB1	Grade A/B		
	JULI-117/CD1	Grade C/D & COM		
	JULI-117/E1	Grade E/ Mastrotto Leather/ Ultrasuede		
	JULI-117/SUP1	Superior Leather Grade SUP		

FINISH: COMBO OF LACQUER HB FRAME & WALNUT OR EUCALYPTUS FRISE BED FRAME	JULI-117/AB2	Grade A/B		
	JULI-117/CD2	Grade C/D & COM		
	JULI-117/E2	Grade E/ Mastrotto Leather/ Ultrasuede		
	JULI-117/SUP2	Superior Leather Grade SUP		

FINISH: ALL WALNUT, ALL OAK OR ALL EUCALYPTUS FRISE	JULI-117/AB3	Grade A/B		
	JULI-117/CD3	Grade C/D & COM		
	JULI-117/E3	Grade E/ Mastrotto Leather/ Ultrasuede		
	JULI-117/SUP3	Superior Leather Grade SUP		

5 vol. / 0,439 m3 / 138 Kg

Juliana B California King Size Bed w/ Slats

83 1/2"

59"

89 1/2"

FINISH: ALL LACQUER	JULI-118/AB1	Grade A/B		
	JULI-118/CD1	Grade C/D & COM		
	JULI-118/E1	Grade E/ Mastrotto Leather/ Ultrasuede		
	JULI-118/SUP1	Superior Leather Grade SUP		

FINISH: COMBO OF LACQUER HB FRAME & WALNUT OR EUCALYPTUS FRISE BED FRAME	JULI-118/AB2	Grade A/B		
	JULI-118/CD2	Grade C/D & COM		
	JULI-118/E2	Grade E/ Mastrotto Leather/ Ultrasuede		
	JULI-118/SUP2	Superior Leather Grade SUP		

FINISH: ALL WALNUT, ALL OAK OR ALL EUCALYPTUS FRISE	JULI-118/AB3	Grade A/B		
	JULI-118/CD3	Grade C/D & COM		
	JULI-118/E3	Grade E/ Mastrotto Leather/ Ultrasuede		
	JULI-118/SUP3	Superior Leather Grade SUP		

JULIANA B Headboard	Description	Dimensions in Inches			
	Item No.	Finish	W	H	D

FINISH SPECIFICATION:

-UPHOLSTERED HEADBOARD WITH LACQUER
OR WOOD HEADBOARD SIDES

PLEASE NOTE:

- WOOD HEADBOARD FRAMES ARE SOLID ASH;
WHEN STAINED IN ANY OAK/WALNUT WOOD
COLOR

- WOOD HEADBOARD FRAMES ARE SOLID
BEECHWOOD; WHEN STAINED IN ANY EUCALYPTUS
COLOR

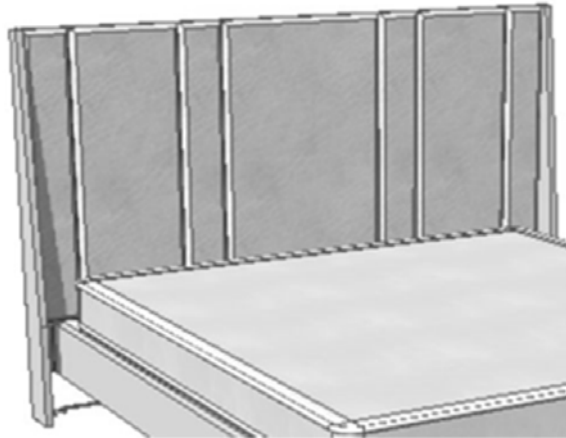

Juliana B Queen Size Headboard ONLY

71 1/2" 59" 6"

FINISH: FRAME IN ALL LACQUER	JULI-119/AB1	Grade A/B	
	JULI-119/CD1	Grade C/D & COM	
	JULI-119/E1	Grade E/ Mastrotto Leather/ Ultrasuede	
	JULI-119/SUP1	Superior Leather Grade SUP	

FINISH: FRAME IN ALL WALNUT, ALL OAK OR ALL EUCALYPTUS	JULI-119/AB3	Grade A/B	
	JULI-119/CD3	Grade C/D & COM	
	JULI-119/E3	Grade E/ Mastrotto Leather/ Ultrasuede	
	JULI-119/SUP3	Superior Leather Grade SUP	

Juliana B King Size Headboard ONLY

87 3/8" 59" 6"

FINISH: FRAME IN ALL LACQUER	JULI-120/AB1	Grade A/B	
	JULI-120/CD1	Grade C/D & COM	
	JULI-120/E1	Grade E/ Mastrotto Leather/ Ultrasuede	
	JULI-120/SUP1	Superior Leather Grade SUP	

FINISH: FRAME IN ALL WALNUT, ALL OAK OR ALL EUCALYPTUS	JULI-120/AB3	Grade A/B	
	JULI-120/CD3	Grade C/D & COM	
	JULI-120/E3	Grade E/ Mastrotto Leather/ Ultrasuede	
	JULI-120/SUP3	Superior Leather Grade SUP	

Juliana B California King Size Headboard ONLY

83 1/2" 59" 6"

FINISH: FRAME IN ALL LACQUER	JULI-121/AB1	Grade A/B	
	JULI-121/CD1	Grade C/D & COM	
	JULI-121/E1	Grade E/ Mastrotto Leather/ Ultrasuede	
	JULI-121/SUP1	Superior Leather Grade SUP	

FINISH: FRAME IN ALL WALNUT, ALL OAK OR ALL EUCALYPTUS	JULI-121/AB3	Grade A/B	
	JULI-121/CD3	Grade C/D & COM	
	JULI-121/E3	Grade E/ Mastrotto Leather/ Ultrasuede	
	JULI-121/SUP3	Superior Leather Grade SUP	

JULIANA Bedroom	Description	Dimesions in Inches		
	Item No.	Finish	W	H



1 vol. / 0,139 m3 / 50 Kg

Night Stand
w/ 2x Drawers
w/ Painted Iron Legs & Hardware in Optional Lacquer Color

27 1/2" 26" 17"

JULI-102/1	All Lacquer
JULI-102/2	Combo of Lacquer with Walnut or Eucalyptus Frise Fronts
JULI-102/3	All Walnut or All Oak
JULI-102/4	All Eucalyptus Frise

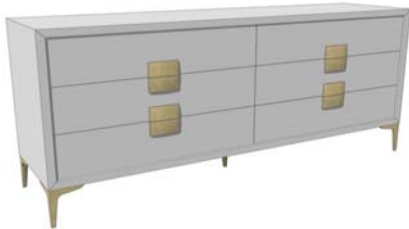

1 vol. / 0,845 m3 / 140 Kg

Dresser
w/ 6x Drawers
w/ Painted Iron Legs & Hardware in Optional Lacquer Color

78 3/4" 34 5/8" 20 1/2"

JULI-107/1	All Lacquer
JULI-107/2	Combo of Lacquer with Walnut or Eucalyptus Frise Fronts
JULI-107/3	All Walnut or All Oak
JULI-107/4	All Eucalyptus Frise



1 vol. / 0,430 m3 / 50 Kg

High Chest
w/ 4x Drawers
w/ Painted Iron Legs & Hardware in Optional Lacquer Color

31 1/2" 51 1/4" 18 1/8"

JULI-105/1	All Lacquer
JULI-105/2	Combo of Lacquer with Walnut or Eucalyptus Frise Fronts
JULI-105/3	All Walnut or All Oak
JULI-105/4	All Eucalyptus Frise

*** RECOMMENDED THAT UNIT BE ATTACHED TO WALL***



1 vol. / 0,298 m3 / 40 Kg

Upholstered Bench
w/ Painted Iron Legs in Optional Lacquer Color

59" 15 3/4" 15 3/4"

JULI-106/AB	Grade A/B
JULI-106/CD	Grade C/D & COM
JULI-106/E	Grade E/ Mastroto Leather/ Ultrasuede
JULI-106/SUP	<i>Superior Leather Grade SUP</i>

***Please note: Leather Option comes with seam down the middle**

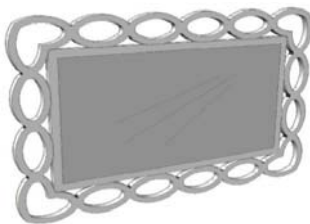

1 vol. / 0,092 m3 / 36 kg

Mirror
w/ Rings always in Lacquer

61 1/2" 41" 1 1/4"

JULI-104/1	All Lacquer or Combo of Lacquer & Oak
JULI-104/2	Combo of Lacquer & Walnut or Eucalyptus Frise

PLEASE NOTE:

IT IS THE RESPONSIBILITY OF THE CUSTOMER TO ENSURE THAT THE CORRECT HARDWARE IS USED WHEN HANGING MIRRORS; MANUFACTURER CANNOT SUPPLY HARDWARE FOR EVERY TYPE OF SITUATION.

KENZO Bed	Description		Dimensions in Inches		
	Item No.	Finish	W	H	D

FINISH SPECIFICATIONS:

-UPHOLSTERED HEADBOARD WITH LACQUER OR WOOD TRIM

- POLISHED OR BRUSHED SILVER OR GOLD HEADBOARD ACCENT

-WOOD BEDFRAME

-LACQUER OR WOOD PLINTH



PLEASE NOTE:

- HEADBOARD FRAMES, BEDFRAMES & PLINTHS, IF IN WOOD, ARE VENEERED

KENZO Queen Size Bed w/ Slats

68"

70 7/8"

86 7/8"

FINISH: OAK OR WALNUT (5% or 30% SHEEN)	KENZ-110/AB1	Grade A/B	
	KENZ-110/CD1	Grade C/D & COM	
	KENZ-110/E1	Grade E/ Mastrotto Leather/ Ultrasuede	
	KENZ-110/SUP1	Superior Leather Grade SUP	
FINISH: EUCALYPTUS PLAIN STAIN	KENZ-110/AB2	Grade A/B	
	KENZ-110/CD2	Grade C/D & COM	
	KENZ-110/E2	Grade E/ Mastrotto Leather/ Ultrasuede	
	KENZ-110/SUP2	Superior Leather Grade SUP	
FINISH: EUCALYPTUS FRISE, TULIP WOOD, OR NATURAL ROSEWOOD, ASH BURL	KENZ-110/AB3	Grade A/B	
	KENZ-110/CD3	Grade C/D & COM	
	KENZ-110/E3	Grade E/ Mastrotto Leather/ Ultrasuede	
	KENZ-110/SUP3	Superior Leather Grade SUP	
FINISH: RECONSTITUTED EBONY, OAK FUME, OR RECONSTITUTED ROSEWOOD	KENZ-110/AB4	Grade A/B	
	KENZ-110/CD4	Grade C/D & COM	
	KENZ-110/E4	Grade E/ Mastrotto Leather/ Ultrasuede	
	KENZ-110/SUP4	Superior Leather Grade SUP	
FINISH: NATURAL EBONY	KENZ-110/AB5	Grade A/B	
	KENZ-110/CD5	Grade C/D & COM	
	KENZ-110/E5	Grade E/ Mastrotto Leather/ Ultrasuede	
	KENZ-110/SUP5	Superior Leather Grade SUP	
FINISH: LACQUER	KENZ-110/AB6	Grade A/B	
	KENZ-110/CD6	Grade C/D & COM	
	KENZ-110/E6	Grade E/ Mastrotto Leather/ Ultrasuede	
	KENZ-110/SUP6	Superior Leather Grade SUP	

C.O.M. Requirement for 55"W plain fabric is 8 3/4 yards

KENZO Bed	Description		Dimensions in Inches		
	Item No.	Finish	W	H	D

FINISH SPECIFICATIONS:

-UPHOLSTERED HEADBOARD WITH LACQUER OR WOOD TRIM

- POLISHED OR BRUSHED SILVER OR GOLD HEADBOARD ACCENT

-WOOD BEDFRAME

-LACQUER OR WOOD PLINTH



PLEASE NOTE:

- HEADBOARD FRAMES, BEDFRAMES & PLINTHS, IF IN WOOD, ARE VENEERED

KENZO King Size Bed w/ Slats

83 7/8" 70 7/8" 86 7/8"

FINISH: OAK OR WALNUT (5% or 30% SHEEN)	KENZ-111/AB1	Grade A/B	
	KENZ-111/CD1	Grade C/D & COM	
	KENZ-111/E1	Grade E/ Mastrotto Leather/ Ultrasuede	
	KENZ-111/SUP1	<i>Superior Leather Grade SUP</i>	
FINISH: EUCALYPTUS PLAIN STAIN	KENZ-111/AB2	Grade A/B	
	KENZ-111/CD2	Grade C/D & COM	
	KENZ-111/E2	Grade E/ Mastrotto Leather/ Ultrasuede	
	KENZ-111/SUP2	<i>Superior Leather Grade SUP</i>	
FINISH: EUCALYPTUS FRISE, TULIP WOOD, OR NATURAL ROSEWOOD, ASH BURL	KENZ-111/AB3	Grade A/B	
	KENZ-111/CD3	Grade C/D & COM	
	KENZ-111/E3	Grade E/ Mastrotto Leather/ Ultrasuede	
	KENZ-111/SUP3	<i>Superior Leather Grade SUP</i>	
FINISH: RECONSTITUTED EBONY, OAK FUME, OR RECONSTITUTED ROSEWOOD	KENZ-111/AB4	Grade A/B	
	KENZ-111/CD4	Grade C/D & COM	
	KENZ-111/E4	Grade E/ Mastrotto Leather/ Ultrasuede	
	KENZ-111/SUP4	<i>Superior Leather Grade SUP</i>	
FINISH: NATURAL EBONY	KENZ-111/AB5	Grade A/B	
	KENZ-111/CD5	Grade C/D & COM	
	KENZ-111/E5	Grade E/ Mastrotto Leather/ Ultrasuede	
	KENZ-111/SUP5	<i>Superior Leather Grade SUP</i>	
FINISH: LACQUER	KENZ-111/AB6	Grade A/B	
	KENZ-111/CD6	Grade C/D & COM	
	KENZ-111/E6	Grade E/ Mastrotto Leather/ Ultrasuede	
	KENZ-111/SUP6	<i>Superior Leather Grade SUP</i>	

C.O.M Requirement for 55"W plain fabric is 8 3/4 yards

KENZO Bed	Description		Dimensions in Inches		
	Item No.	Finish	W	H	D

FINISH SPECIFICATIONS:

-UPHOLSTERED HEADBOARD WITH LACQUER OR WOOD TRIM

- POLISHED OR BRUSHED SILVER OR GOLD HEADBOARD ACCENT

-WOOD BEDFRAME

-LACQUER OR WOOD PLINTH



PLEASE NOTE:

- HEADBOARD FRAMES, BEDFRAMES & PLINTHS, IF IN WOOD, ARE VENEERED

KENZO California King Size Bed w/ Slats

80" 70 7/8" 90 3/4"

FINISH: OAK OR WALNUT (5% or 30% SHEEN)	KENZ-112/AB1	Grade A/B	
	KENZ-112/CD1	Grade C/D & COM	
	KENZ-112/E1	Grade E/ Mastrotto Leather/ Ultrasuede	
	KENZ-112/SUP1	<i>Superior Leather Grade SUP</i>	
FINISH: EUCALYPTUS PLAIN STAIN	KENZ-112/AB2	Grade A/B	
	KENZ-112/CD2	Grade C/D & COM	
	KENZ-112/E2	Grade E/ Mastrotto Leather/ Ultrasuede	
	KENZ-112/SUP2	<i>Superior Leather Grade SUP</i>	
FINISH: EUCALYPTUS FRISE, TULIP WOOD, OR NATURAL ROSEWOOD, ASH BURL	KENZ-112/AB3	Grade A/B	
	KENZ-112/CD3	Grade C/D & COM	
	KENZ-112/E3	Grade E/ Mastrotto Leather/ Ultrasuede	
	KENZ-112/SUP3	<i>Superior Leather Grade SUP</i>	
FINISH: RECONSTITUTED EBONY, OAK FUME, OR RECONSTITUTED ROSEWOOD	KENZ-112/AB4	Grade A/B	
	KENZ-112/CD4	Grade C/D & COM	
	KENZ-112/E4	Grade E/ Mastrotto Leather/ Ultrasuede	
	KENZ-112/SUP4	<i>Superior Leather Grade SUP</i>	
FINISH: NATURAL EBONY	KENZ-112/AB5	Grade A/B	
	KENZ-112/CD5	Grade C/D & COM	
	KENZ-112/E5	Grade E/ Mastrotto Leather/ Ultrasuede	
	KENZ-112/SUP5	<i>Superior Leather Grade SUP</i>	
FINISH: LACQUER	KENZ-112/AB6	Grade A/B	
	KENZ-112/CD6	Grade C/D & COM	
	KENZ-112/E6	Grade E/ Mastrotto Leather/ Ultrasuede	
	KENZ-112/SUP6	<i>Superior Leather Grade SUP</i>	

C.O.M Requirement for 55"W plain fabric is 8 3/4 yards

KENZO Headboard	Description		Dimensions in Inches		
	Item No.	Finish	W	H	D

FINISH SPECIFICATIONS:

-UPHOLSTERED HEADBOARD WITH LACQUER OR WOOD TRIM

- POLISHED OR BRUSHED SILVER OR GOLD HEADBOARD ACCENT

PLEASE NOTE:

- HEADBOARD FRAMES & BEDFRAMES, IF IN WOOD, ARE VENEERED

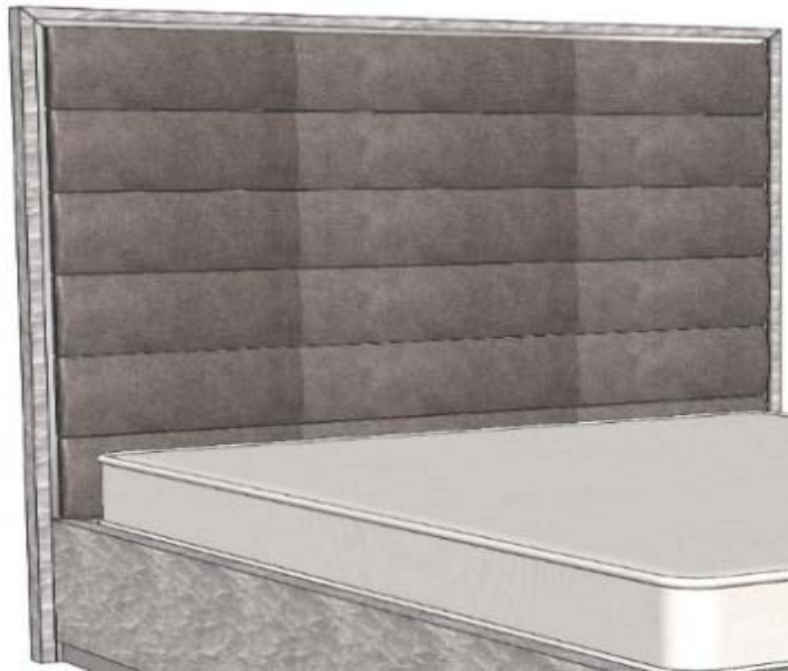

KENZO Queen Size Headboard ONLY

68"

70 7/8"

2"

FINISH: OAK OR WALNUT (5% or 30% SHEEN)	KENZ-113/AB1	Grade A/B	
	KENZ-113/CD1	Grade C/D & COM	
	KENZ-113/E1	Grade E/ Mastrotto Leather/ Ultrasuede	
	KENZ-113/SUP1	Superior Leather Grade SUP	
FINISH: EUCALYPTUS PLAIN STAIN	KENZ-113/AB2	Grade A/B	
	KENZ-113/CD2	Grade C/D & COM	
	KENZ-113/E2	Grade E/ Mastrotto Leather/ Ultrasuede	
	KENZ-113/SUP2	Superior Leather Grade SUP	
FINISH: EUCALYPTUS FRISE, TULIP WOOD, OR NATURAL ROSEWOOD, ASH BURL	KENZ-113/AB3	Grade A/B	
	KENZ-113/CD3	Grade C/D & COM	
	KENZ-113/E3	Grade E/ Mastrotto Leather/ Ultrasuede	
	KENZ-113/SUP3	Superior Leather Grade SUP	
FINISH: RECONSTITUTED EBONY, OAK FUME, OR RECONSTITUTED ROSEWOOD	KENZ-113/AB4	Grade A/B	
	KENZ-113/CD4	Grade C/D & COM	
	KENZ-113/E4	Grade E/ Mastrotto Leather/ Ultrasuede	
	KENZ-113/SUP4	Superior Leather Grade SUP	
FINISH: NATURAL EBONY	KENZ-113/AB5	Grade A/B	
	KENZ-113/CD5	Grade C/D & COM	
	KENZ-113/E5	Grade E/ Mastrotto Leather/ Ultrasuede	
	KENZ-113/SUP5	Superior Leather Grade SUP	
FINISH: LACQUER	KENZ-113/AB6	Grade A/B	
	KENZ-113/CD6	Grade C/D & COM	
	KENZ-113/E6	Grade E/ Mastrotto Leather/ Ultrasuede	
	KENZ-113/SUP6	Superior Leather Grade SUP	

KENZO Headboard	Description		Dimensions in Inches		
	Item No.	Finish	W	H	D

FINISH SPECIFICATIONS:

-UPHOLSTERED HEADBOARD WITH LACQUER OR WOOD TRIM

- POLISHED OR BRUSHED SILVER OR GOLD HEADBOARD ACCENT

PLEASE NOTE:

- HEADBOARD FRAMES & BEDFRAMES, IF IN WOOD, ARE VENEERED

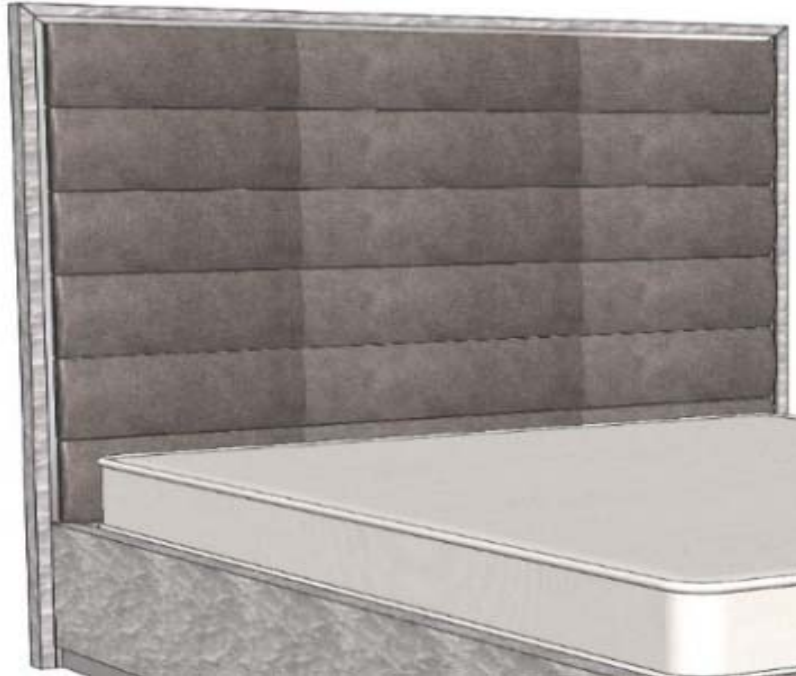

KENZO King Size Headboard ONLY

68" 70 7/8" 2"

FINISH: OAK OR WALNUT (5% or 30% SHEEN)	KENZ-114/AB1	Grade A/B	
	KENZ-114/CD1	Grade C/D & COM	
	KENZ-114/E1	Grade E/ Mastrotto Leather/ Ultrasuede	
	KENZ-114/SUP1	Superior Leather Grade SUP	
FINISH: EUCALYPTUS PLAIN STAIN	KENZ-114/AB2	Grade A/B	
	KENZ-114/CD2	Grade C/D & COM	
	KENZ-114/E2	Grade E/ Mastrotto Leather/ Ultrasuede	
	KENZ-114/SUP2	Superior Leather Grade SUP	
FINISH: EUCALYPTUS FRISE, TULIP WOOD, OR NATURAL ROSEWOOD, ASH BURL	KENZ-114/AB3	Grade A/B	
	KENZ-114/CD3	Grade C/D & COM	
	KENZ-114/E3	Grade E/ Mastrotto Leather/ Ultrasuede	
	KENZ-114/SUP3	Superior Leather Grade SUP	
FINISH: RECONSTITUTED EBONY, OAK FUME, OR RECONSTITUTED ROSEWOOD	KENZ-114/AB4	Grade A/B	
	KENZ-114/CD4	Grade C/D & COM	
	KENZ-114/E4	Grade E/ Mastrotto Leather/ Ultrasuede	
	KENZ-114/SUP4	Superior Leather Grade SUP	
FINISH: NATURAL EBONY	KENZ-114/AB5	Grade A/B	
	KENZ-114/CD5	Grade C/D & COM	
	KENZ-114/E5	Grade E/ Mastrotto Leather/ Ultrasuede	
	KENZ-114/SUP5	Superior Leather Grade SUP	
FINISH: LACQUER	KENZ-114/AB6	Grade A/B	
	KENZ-114/CD6	Grade C/D & COM	
	KENZ-114/E6	Grade E/ Mastrotto Leather/ Ultrasuede	
	KENZ-114/SUP6	Superior Leather Grade SUP	

KENZO Headboard	Description		Dimensions in Inches		
	Item No.	Finish	W	H	D

FINISH SPECIFICATIONS:

-UPHOLSTERED HEADBOARD WITH LACQUER OR WOOD TRIM

- POLISHED OR BRUSHED SILVER OR GOLD HEADBOARD ACCENT

PLEASE NOTE:

- HEADBOARD FRAMES & BEDFRAMES, IF IN WOOD, ARE VENEERED

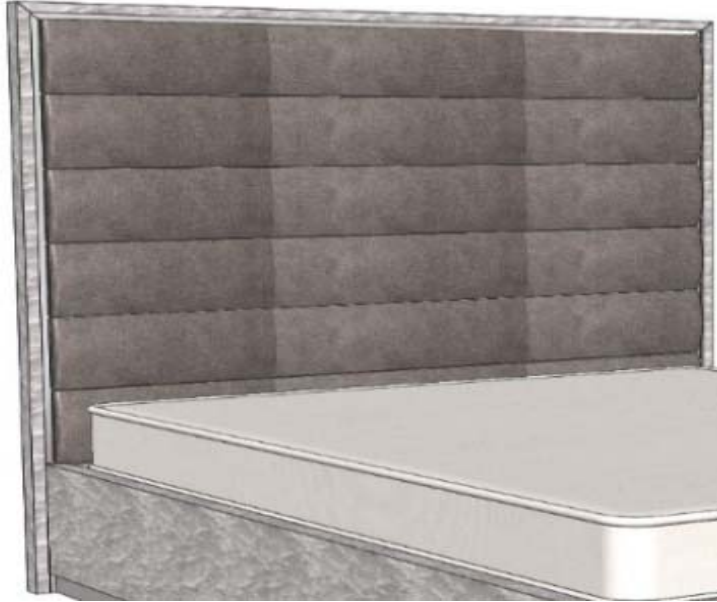

KENZO California King Size Headboard ONLY

68" 70 7/8" 2"

FINISH: OAK OR WALNUT (5% or 30% SHEEN)	KENZ-115/AB1	Grade A/B	
	KENZ-115/CD1	Grade C/D & COM	
	KENZ-115/E1	Grade E/ Mastrotto Leather/ Ultrasuede	
	KENZ-115/SUP1	<i>Superior Leather Grade SUP</i>	
FINISH: EUCALYPTUS PLAIN STAIN	KENZ-115/AB2	Grade A/B	
	KENZ-115/CD2	Grade C/D & COM	
	KENZ-115/E2	Grade E/ Mastrotto Leather/ Ultrasuede	
	KENZ-115/SUP2	<i>Superior Leather Grade SUP</i>	
FINISH: EUCALYPTUS FRISE, TULIP WOOD, OR NATURAL ROSEWOOD, ASH BURL	KENZ-115/AB3	Grade A/B	
	KENZ-115/CD3	Grade C/D & COM	
	KENZ-115/E3	Grade E/ Mastrotto Leather/ Ultrasuede	
	KENZ-115/SUP3	<i>Superior Leather Grade SUP</i>	
FINISH: RECONSTITUTED EBONY, OAK FUME, OR RECONSTITUTED ROSEWOOD	KENZ-115/AB4	Grade A/B	
	KENZ-115/CD4	Grade C/D & COM	
	KENZ-115/E4	Grade E/ Mastrotto Leather/ Ultrasuede	
	KENZ-115/SUP4	<i>Superior Leather Grade SUP</i>	
FINISH: NATURAL EBONY	KENZ-115/AB5	Grade A/B	
	KENZ-115/CD5	Grade C/D & COM	
	KENZ-115/E5	Grade E/ Mastrotto Leather/ Ultrasuede	
	KENZ-115/SUP5	<i>Superior Leather Grade SUP</i>	
FINISH: LACQUER	KENZ-115/AB6	Grade A/B	
	KENZ-115/CD6	Grade C/D & COM	
	KENZ-115/E6	Grade E/ Mastrotto Leather/ Ultrasuede	
	KENZ-115/SUP6	<i>Superior Leather Grade SUP</i>	

KENZO Bedroom

Description		Dimensions in Inches		
Item No.	Finish	W	H	D



1 vol / 0,225 m3 / 33 kg

2 Drawer Night Stand
 Top, Front of Drawer Detail & Legs in Lacquer
 Drawer body & handle detail in wood
 Polished Stainless Steel Handles

27 1/2" 23 5/8" 17 3/4"

FINISH OPTIONS	
KENZ-105/1	Oak or Walnut (5% or 30% Sheen)
KENZ-105/2	Natural Ebony
KENZ-105/3	Reconstituted Ebony, Oak Fume or Reconstituted Rosewood
KENZ-105/4	Eucalyptus Frise, Ash Burl or Natural Rosewood
KENZ-105/5	Tulip Wood
KENZ-105/6	Eucalyptus Stain
KENZ-105/7	All Lacquer

OPTIONAL METAL FINISHES	
UPCHARGE	Polished Plated Stainless Steel Colors
UPCHARGE	Brass



1 vol. / 0,880 m3 / 121 kg

3 Drawer Dresser
 Top, Front of Drawer Detail & Legs in Lacquer
 Drawer body & handle detail in wood
 Polished Stainless Steel Handles

51 1/4" 34 5/8" 19 5/8"

FINISH OPTIONS	
KENZ-106/1	Oak or Walnut (5% or 30% Sheen)
KENZ-106/2	Natural Ebony
KENZ-106/3	Reconstituted Ebony, Oak Fume or Reconstituted Rosewood
KENZ-106/4	Eucalyptus Frise, Ash Burl or Natural Rosewood
KENZ-106/5	Tulip Wood
KENZ-106/6	Eucalyptus Stain
KENZ-106/7	All Lacquer

OPTIONAL METAL FINISHES	
UPCHARGE	Polished Plated Stainless Steel Colors
UPCHARGE	Brass



Double Dresser
 Top, Front of Drawer Detail & Legs in Lacquer
 Drawer body & handle detail in wood
 Polished Stainless Steel Handles

70 7/8" 34 5/8" 19 5/8"

FINISH OPTIONS	
KENZ-107/1	Oak or Walnut (5% or 30% Sheen)
KENZ-107/2	Natural Ebony
KENZ-107/3	Reconstituted Ebony, Oak Fume or Reconstituted Rosewood
KENZ-107/4	Eucalyptus Frise, Ash Burl or Natural Rosewood
KENZ-107/5	Tulip Wood
KENZ-107/6	Eucalyptus Stain
KENZ-107/7	All Lacquer

OPTIONAL METAL FINISHES	
UPCHARGE	Polished Plated Stainless Steel Colors
UPCHARGE	Brass

KENZO Bedroom	Description		Dimensions in Inches		
	Item No.	Finish	W	H	D



2 Drawer Night Stand		23 5/8"	21 5/8"	17 3/4"
Lacquer Sides & Front Wood Top, Handle & Plinth Polished Stainless Steel Handle Detail				

FINISH OPTIONS		
NICE-105/1	Oak or Walnut (5% or 30% Sheen)	
NICE-105/2	Natural Ebony	
NICE-105/3	Reconstituted Ebony, Oak Fume or Reconstituted Rosewood	
NICE-105/4	Eucalyptus Frise, Ash Burl or Natural Rosewood	
NICE-105/5	Tulip Wood	
NICE-105/6	Eucalyptus Stain	
NICE-105/7	All Lacquer	

OPTIONAL METAL FINISHES		
UPCHARGE	Polished Plated Stainless Steel Colors	
UPCHARGE	Brass	