

# ALEAL BEDROOMS

## BOOK 1 & 2



**PLANUM**<sup>®</sup>  
FURNITURE

Planum, Inc  
Swedesford Corporate Center  
619 B Swedesford Road  
Frazer, PA 19355

Tel : 610/251-2120  
Tel : 800/343-0042  
Fax : 610/251-2290

email [info@planumfurniture.com](mailto:info@planumfurniture.com)  
visit us [planumfurniture.com](http://planumfurniture.com)

# ALEAL Finishes

## LACQUER FINISHES



LC01 BLACK



LC02 WHITE



LC07 BRICK RED



LC11 TOMATO RED



LC12 SLATE GRAY

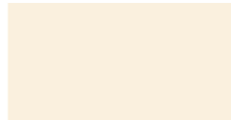

LC13 IVORY



LC14 METALLIC GRAY



LC15 GRAY BEIGE



LC16 FOG GRAY

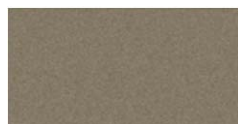

LC18 METALLIC TAUPE

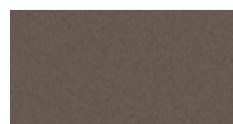

LC19 CAMOUFLAGE

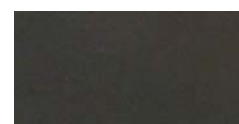

LC20 GUN METAL GRAY



LC21 MUSTARD YELLOW

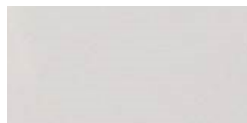

LC22 ASH GRAY



LC23 SILVER GRAY



LC26 BURGANDY



LC27 RUBY

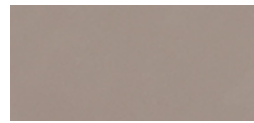

LC28 CAPPUCCINO



LC36 PEARL



LC37 PEWTER



LC38 PALOMINO



CHAMPAGNE



BRONZE



SILVER

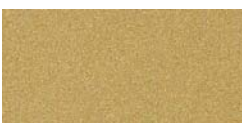

GOLD

### Please Note:

- 1.) Custom RAL colors are acceptable, please add 10% upcharge (or minimum charge of \$260)
- 2.) Custom RAL colors need 60-120 day order delay.
- 3.) Is it the customers responsibility to send the sample of the desired color to Planum.
- 4.) Lastly all orders with custom colors will not be accepted as a return.

# ALEAL Finishes

OAK & WALNUT FINISHES (Always 5% Sheen)



CV01 Black Oak



CV09 Gray Beige Oak



CV02 Chocolate Oak



CV12 Ivory Oak



CV03 Slate Gray Oak



CV04 White Oak



CV11 Metallic Taupe Oak



CV05 Cherry Oak



CV10 Metallic Gray Oak



CV06 Natural Oak



CVL15 Opal Gray Oak



CVL14 Steel Gray Oak



CVL16 Smooth Chocolate Oak



Wild Oak



CVL17 Rustic Oak



NG01 Walnut

# ALEAL Finishes

## PLAIN STAINED EUCALYPTUS



**SOFT PLUM**



**NATURAL**

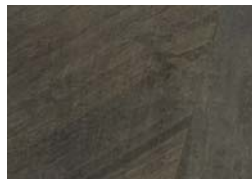

**SOFT GREY**



**SOFT BROWN**

## EUCALYPTUS FRISE



**GRAY EUCALYPTUS**



**ESPRESSO EUCALYPTUS**



**POLAR EUCALYPTUS**

## EBONY FINISHES



**RECONSTITUTED EBONY**



**NATURAL EBONY**

## ASH BURL FINISHES

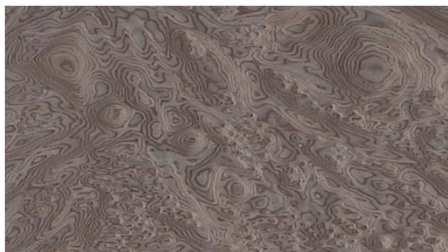

**LIGHT GRAY**



**BURGANDY**

# ALEAL Finishes

## METAL FINISHES



**POLISHED STAINLESS  
STEEL**



**BRUSHED STAINLESS  
STEEL**



**BRUSHED BRASS**



**BRUSHED ANTIQUE BRASS**

## Polished Painted Stainless Steel Options



**COPPER**



**NICKEL NOIR**



**GOLD**

**\*\*PLEASE NOTE: FINISHES ARE SPECIFIED IN THE BEDROOM PRICE LISTS, ALL FINISHES ARE NOT AVAILABLE ON ALL BEDROOMS. PLEASE READ THE FINISH DESCRIPTION IN EACH BEDROOM COLLECTION TO KNOW WHAT FINISH IS SPECIFIED.\*\***

# TABLE OF CONTENTS

	<u>PAGE #</u>
BUTTERFLY BEDROOM	7
CLUB BEDROOM	10
COUTURE BEDROOM	13
JULIANA BEDROOM	17
GATSBY BEDROOM	22
HARMONY BEDROOM	26
MADISON BEDROOM	30
MAJESTIC BEDROOM	38
PLAZA BEDROOM	43
PRESTIGE BEDROOM	47
RIVIERA BEDROOM	50
TIFFANY BEDROOM	53
TOPAZE BEDROOM	57
VERONA BEDROOM	63
VIENA BEDROOM	67

BUTTERFLY Bedroom	Description	Dimesions in Inches		
	Item No.	Finish	W	H
Bed w/ Upholstered Headboard				

**\*\*Please Note: If purchased w/ Leather headboard there will be a Seam down the middle\*\***



C.O.M Requirement for 55"W plain fabric is 2 3/4 yards.

**Butterfly Queen Size Bed w/ Slats**

All Lacquer

74 5/8"      52 3/8"      89 3/8"

<b>BUTTER-110/AB1</b>	Grade A/B
<b>BUTTER-110/CD1</b>	Grade C/D & COM
<b>BUTTER-110/E1</b>	Grade E/ Mastrotto Leather/ Ultrasuede
<b>BUTTER-110/SUP1</b>	Superior Leather Grade SUP

4 vol. / 0,566 m3 / 121 Kg

**Butterfly King Size Bed w/ Slats**

All Lacquer

90 1/2"      52 3/8"      89 3/8"

<b>BUTTER-111/AB1</b>	Grade A/B
<b>BUTTER-111/CD1</b>	Grade C/D & COM
<b>BUTTER-111/E1</b>	Grade E/ Mastrotto Leather/ Ultrasuede
<b>BUTTER-111/SUP1</b>	Superior Leather Grade SUP

4 vol. / 0,610 m3 / 132 Kg

**Butterfly California King Size Bed w/ Slats**

All Lacquer

86 5/8"      52 3/8"      93 1/4"

<b>BUTTER-112/AB1</b>	Grade A/B
<b>BUTTER-112/CD1</b>	Grade C/D & COM
<b>BUTTER-112/E1</b>	Grade E/ Mastrotto Leather/ Ultrasuede
<b>BUTTER-112/SUP1</b>	Superior Leather Grade SUP

4 vol. / 0,610 m3 / 132 Kg

BUTTERFLY Bedroom	Description	Finish	Dimesions in Inches		
	Item No.		W	H	D
Upholstered Headboard Only					

**\*\*Please Note: If purchased w/ Leather headboard there will have Seam down the middle\*\***

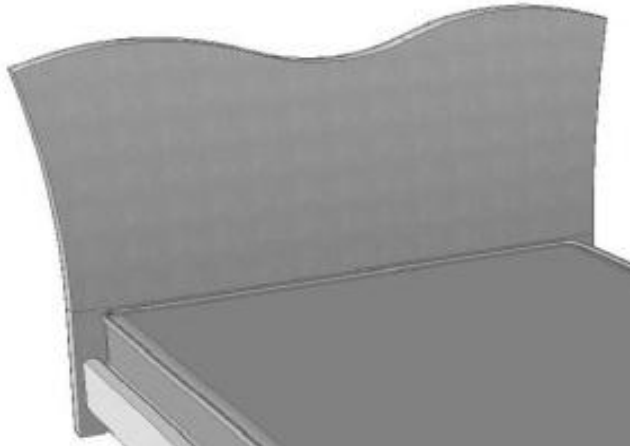

C.O.M Requirement for 55"W plain fabric is 2 3/4 yards.

**Butterfly Queen Size Headboard**

74 5/8"      52 3/8"      3"

<b>BUTTER-113/AB1</b>	Grade A/B
<b>BUTTER-113/CD1</b>	Grade C/D & COM
<b>BUTTER-113/E1</b>	Grade E/ Mastrotto Leather/ Ultrasuede
<b>BUTTER-113/SUP1</b>	Superior Leather Grade SUP

**Butterfly King Size Headboard**

90 1/2"      52 3/8"      3"

<b>BUTTER-114/AB1</b>	Grade A/B
<b>BUTTER-114/CD1</b>	Grade C/D & COM
<b>BUTTER-114/E1</b>	Grade E/ Mastrotto Leather/ Ultrasuede
<b>BUTTER-114/SUP1</b>	Superior Leather Grade SUP

**Butterfly California King Size Headboard**

86 5/8"      52 3/8"      3"

<b>BUTTER-115/AB1</b>	Grade A/B
<b>BUTTER-115/CD1</b>	Grade C/D & COM
<b>BUTTER-115/E1</b>	Grade E/ Mastrotto Leather/ Ultrasuede
<b>BUTTER-115/SUP1</b>	Superior Leather Grade SUP



**BUTTERFLY Bedroom**

**Description**

**Dimesions in Inches**

Item No.	Finish	W	H	D
----------	--------	---	---	---



1 vol. / 0,206 m3 / 39 Kg

**Night Stand**  
w/ 2x Drawers  
w/ Swarovski Crystal Handles

27 1/2"      18 7/8"      17"

<b>BUTTER-104</b>	All Lacquer
-------------------	-------------

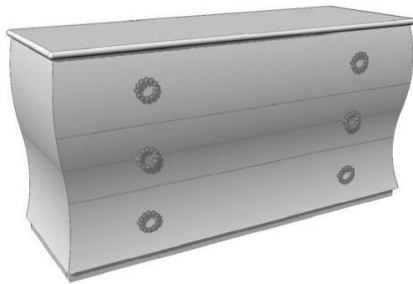

1 vol. / 0,810 m3 / 132 Kg

**Dresser**  
w/ 3x Drawers  
w/ Swarovski Crystal Handles

59"      32 5/8"      20 1/2"

<b>BUTTER-103</b>	All Lacquer
-------------------	-------------



1 vol. / 0,079 m3 / 35 Kg

**Mirror**

59"      40 1/8"      1 1/4"

<b>BUTTER-105</b>	Optional Lacquer Color
-------------------	------------------------

**CLUB Bedroom**

**Description**

**Dimensions in Inches**

Item No.	Finish	W	H	D
----------	--------	---	---	---

**Bed w/ Upholstered Headboard**

**HEADBOARD / BED FRAMES:**

- \* WALNUT FRAME MADE IN OAK ; STAINED IN WALNUT COLOR
- \*EUCALYPTUS FRAME MADE IN SOLID ASH; STAINED IN EUCALYPTUS COLOR



**CLUB Queen Size Bed w/ Slats**

68 3/4"      55 1/2"      91 1/8"

PAINTED BED STRUCTURE IN EUCALYPTUS FRISE, OAK FUME, PLAIN STAIN EUCALYPTUS OR LACQUER	CLUB-110/AB1	Grade A/B
	CLUB-110/CD1	Grade C/D & COM
	CLUB-110/E1	Grade E/ Mastrotto Leather/ Ultrasuede
	CLUB-110/SUP1	Superior Leather Grade SUP

PAINTED BED STRUCTURE IN OAK/ WALNUT (MATTE FINISH ONLY)	CLUB-110/AB2	Grade A/B
	CLUB-110/CD2	Grade C/D & COM
	CLUB-110/E2	Grade E/ Mastrotto Leather/ Ultrasuede
	CLUB-110/SUP2	Superior Leather Grade SUP

4 vol. / 0,400 m3 / 101 Kg

C.O.M Requirement for 55"W plain fabric is 2 3/4 yards.

**CLUB King Size Bed w/ Slats**

84 5/8"      55 1/2"      91 1/8"

PAINTED BED STRUCTURE IN EUCALYPTUS FRISE, OAK FUME, PLAIN STAIN EUCALYPTUS OR LACQUER	CLUB-111/AB1	Grade A/B
	CLUB-111/CD1	Grade C/D & COM
	CLUB-111/E1	Grade E/ Mastrotto Leather/ Ultrasuede
	CLUB-111/SUP1	Superior Leather Grade SUP

PAINTED BED STRUCTURE IN OAK/ WALNUT (MATTE FINISH ONLY)	CLUB-111/AB2	Grade A/B
	CLUB-111/CD2	Grade C/D & COM
	CLUB-111/E2	Grade E/ Mastrotto Leather/ Ultrasuede
	CLUB-111/SUP2	Superior Leather Grade SUP

4 vol. / 0400 m3 / 120 Kg

**CLUB California King Size Bed w/ Slats**

80 3/4"      55 1/2"      95"

PAINTED BED STRUCTURE IN EUCALYPTUS FRISE, OAK FUME, PLAIN STAIN EUCALYPTUS OR LACQUER	CLUB-112/AB1	Grade A/B
	CLUB-112/CD1	Grade C/D & COM
	CLUB-112/E1	Grade E/ Mastrotto Leather/ Ultrasuede
	CLUB-112/SUP1	Superior Leather Grade SUP

PAINTED BED STRUCTURE IN OAK/ WALNUT (MATTE FINISH ONLY)	CLUB-112/AB2	Grade A/B
	CLUB-112/CD2	Grade C/D & COM
	CLUB-112/E2	Grade E/ Mastrotto Leather/ Ultrasuede
	CLUB-112/SUP2	Superior Leather Grade SUP

4 vol. / 0400 m3 / 120 Kg

**CLUB Bedroom**

**Upholstered Headboard Only**

**Description**

**Dimensions in Inches**

Item No.

Finish

W

H

D

**HEADBOARD / BED FRAMES:**

\* WALNUT FRAME MADE IN OAK ;  
STAINED IN WALNUT COLOR

\*EUCALYPTUS FRAME MADE IN  
SOLID ASH; STAINED IN EUCALYPTUS  
COLOR



**CLUB Queen Size Headboard Only**

68 3/4"

55 1/2"

5 1/2"

PAINTED HEADBOARD STRUCTURE IN EUCALYPTUS FRISE, OAK FUME, PLAIN STAIN EUCALYPTUS OR LACQUER	CLUB-113/AB1	Grade A/B
	CLUB-113/CD1	Grade C/D & COM
	CLUB-113/E1	Grade E/ Mastrotto Leather/ Ultrasuede
	CLUB-113/SUP1	Superior Leather Grade SUP

PAINTED HEADBOARD STRUCTURE IN OAK/ WALNUT (MATTE FINISH ONLY)	CLUB-113/AB2	Grade A/B
	CLUB-113/CD2	Grade C/D & COM
	CLUB-113/E2	Grade E/ Mastrotto Leather/ Ultrasuede
	CLUB-113/SUP2	Superior Leather Grade SUP

C.O.M Requirement  
for 55"W plain fabric  
is 2 3/4 yards.

**CLUB King Size Headboard Only**

84 5/8"

55 1/2"

5 1/2"

PAINTED HEADBOARD STRUCTURE IN EUCALYPTUS FRISE, OAK FUME, PLAIN STAIN EUCALYPTUS OR LACQUER	CLUB-114/AB1	Grade A/B
	CLUB-114/CD1	Grade C/D & COM
	CLUB-114/E1	Grade E/ Mastrotto Leather/ Ultrasuede
	CLUB-114/SUP1	Superior Leather Grade SUP

PAINTED HEADBOARD STRUCTURE IN OAK/ WALNUT (MATTE FINISH ONLY)	CLUB-114/AB2	Grade A/B
	CLUB-114/CD2	Grade C/D & COM
	CLUB-114/E2	Grade E/ Mastrotto Leather/ Ultrasuede
	CLUB-114/SUP2	

**CLUB California King Size Headboard Only**

80 3/4"

55 1/2"

5 1/2"

PAINTED HEADBOARD STRUCTURE IN EUCALYPTUS FRISE, OAK FUME, PLAIN STAIN EUCALYPTUS OR LACQUER	CLUB-115/AB1	Grade A/B
	CLUB-115/CD1	Grade C/D & COM
	CLUB-115/E1	Grade E/ Mastrotto Leather/ Ultrasuede
	CLUB-115/SUP1	Superior Leather Grade SUP

PAINTED HEADBOARD STRUCTURE IN OAK/ WALNUT (MATTE FINISH ONLY)	CLUB-115/AB2	Grade A/B
	CLUB-115/CD2	Grade C/D & COM
	CLUB-115/E2	Grade E/ Mastrotto Leather/ Ultrasuede
	CLUB-115/SUP2	Superior Leather Grade SUP

## CLUB Bedroom

### Description

### Dimensions in Inches

Item No.	Finish	W	H	D
----------	--------	---	---	---



1 vol. / 0,139 m3 / 50 Kg

#### Night Stand

w/ 2x Drawers

w/ Lacquer Legs & Polished Stainless Steel Accents

27 1/2"

24 7/8"

17 3/4"

<b>CLUB-104/1</b>	Eucalyptus Frise
<b>CLUB-104/2</b>	Natural Ebony
<b>CLUB-104/3</b>	Reconstituted Ebony or Oak Fume
<b>CLUB-104/5</b>	Plain Stain Eucalyptus Frise
<b>CLUB-104/6</b>	Lacquer
<b>CLUB-104/7</b>	Oak or Walnut (Matte)



1 vol. / 0,845 m3 / 140 Kg

#### Dresser

w/ 6x Drawers

w/ Lacquer Legs & Polished Stainless Steel Accents

78 3/4"

34 5/8"

19 5/8"

<b>CLUB-103/1</b>	Eucalyptus Frise
<b>CLUB-103/2</b>	Natural Ebony
<b>CLUB-103/3</b>	Reconstituted Ebony or Oak Fume
<b>CLUB-103/5</b>	Plain Stain Eucalyptus Frise
<b>CLUB-103/6</b>	Lacquer
<b>CLUB-103/7</b>	Oak or Walnut (Matte)



1 vol. / 0,430 m3 / 50 Kg

#### High Chest

w/ 6x Drawers

w/ Lacquer Legs & Polished Stainless Steel Accents

31 1/2"

55 1/8"

17 3/4"

<b>CLUB-105/1</b>	Eucalyptus Frise
<b>CLUB-105/2</b>	Natural Ebony
<b>CLUB-105/3</b>	Reconstituted Ebony or Oak Fume
<b>CLUB-105/5</b>	Plain Stain Eucalyptus Frise
<b>CLUB-105/6</b>	Lacquer
<b>CLUB-105/7</b>	Oak or Walnut (Matte)

\*\*\* RECOMMENDED THAT UNIT BE ATTACHED TO WALL\*\*\*

# COUTURE Bedroom

## Description

## Dimensions in Inches

Item No.

Finish

W

H

D

**Please Note:**

- Headboard comes in 2x different patterns:
- A. Honeycomb or B. Waves (same price)

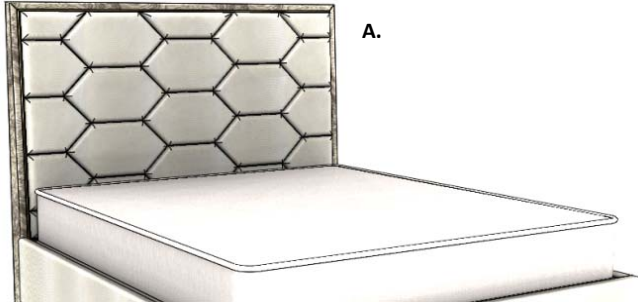

### COUTURE Queen Size Bed w/ Slats

Painted Iron Trim

66"

60 7/8"

89 3/4"

<b>FINISH: HIGH GLOSS Ash Burl or Eucalyptus Frise</b>	<b>COUT-110/AB1</b>	Grade A/B
	<b>COUT-110/CD1</b>	Grade C/D & COM
	<b>COUT-110/E1</b>	Grade E/ Mastrotto Leather/ Ultrasuede
	<b>COUT-110/SUP1</b>	Superior Leather Grade SUP

<b>FINISH: MATTE Ash Burl or Eucalyptus Frise</b>	<b>COUT-110/AB2</b>	Grade A/B
	<b>COUT-110/CD2</b>	Grade C/D & COM
	<b>COUT-110/E2</b>	Grade E/ Mastrotto Leather/ Ultrasuede
	<b>COUT-110/SUP2</b>	Superior Leather Grade SUP

C.O.M Requirement for 55"W plain fabric is 6 3/4 yards

### COUTURE King Size Bed w/ Slats

Painted Iron Trim

81 7/8"

60 7/8"

89 3/4"

<b>FINISH: HIGH GLOSS Ash Burl or Eucalyptus Frise</b>	<b>COUT-111/AB1</b>	Grade A/B
	<b>COUT-111/CD1</b>	Grade C/D & COM
	<b>COUT-111/E1</b>	Grade E/ Mastrotto Leather/ Ultrasuede
	<b>COUT-111/SUP1</b>	Superior Leather Grade SUP

<b>FINISH: MATTE Ash Burl or Eucalyptus Frise</b>	<b>COUT-111/AB2</b>	Grade A/B
	<b>COUT-111/CD2</b>	Grade C/D & COM
	<b>COUT-111/E2</b>	Grade E/ Mastrotto Leather/ Ultrasuede
	<b>COUT-111/SUP2</b>	Superior Leather Grade SUP

C.O.M Requirement for 55"W plain fabric is 8 3/4 yards

### COUTURE California King Size Bed w/ Slats

Painted Iron Trim

78"

60 7/8"

93 3/4"

<b>FINISH: HIGH GLOSS Ash Burl or Eucalyptus Frise</b>	<b>COUT-112/AB1</b>	Grade A/B
	<b>COUT-112/CD1</b>	Grade C/D & COM
	<b>COUT-112/E1</b>	Grade E/ Mastrotto Leather/ Ultrasuede
	<b>COUT-112/SUP1</b>	Superior Leather Grade SUP

<b>FINISH: MATTE Ash Burl or Eucalyptus Frise</b>	<b>COUT-112/AB2</b>	Grade A/B
	<b>COUT-112/CD2</b>	Grade C/D & COM
	<b>COUT-112/E2</b>	Grade E/ Mastrotto Leather/ Ultrasuede
	<b>COUT-112/SUP2</b>	Superior Leather Grade SUP

C.O.M Requirement for 55"W plain fabric is 8 3/4 yards

# COUTURE Bedroom

## Description

## Dimensions in Inches

Item No.

Finish

W

H

D

**Please Note:**

- Headboard comes in 2x different patterns:
- A. Honeycomb or B. Waves (same price)

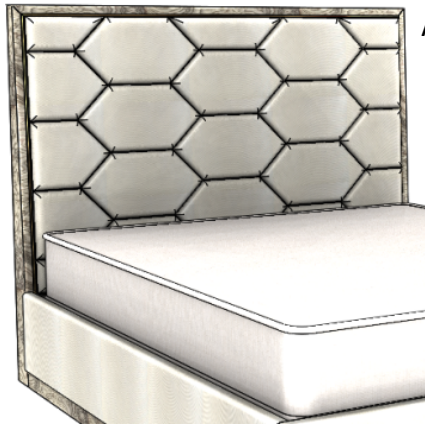

A.



B.



### COUTURE Queen Size Headboard

Painted Iron Trim

66"

60 7/8"

4 3/4"

<b>FINISH: HIGH GLOSS</b> Ash Burl or Eucalyptus Frise	<b>COUT-116/AB1</b>	Grade A/B
	<b>COUT-116/CD1</b>	Grade C/D & COM
	<b>COUT-116/E1</b>	Grade E/ Mastrotto Leather/ Ultrasuede
	<b>COUT-116/SUP1</b>	Superior Leather Grade SUP

<b>FINISH: MATTE</b> Ash Burl or Eucalyptus Frise	<b>COUT-116/AB2</b>	Grade A/B
	<b>COUT-116/CD2</b>	Grade C/D & COM
	<b>COUT-116/E2</b>	Grade E/ Mastrotto Leather/ Ultrasuede
	<b>COUT-116/SUP2</b>	Superior Leather Grade SUP

C.O.M Requirement for 55"W plain fabric is 4 1/4 yards

### COUTURE King Size Headboard

Painted Iron Trim

81 7/8"

60 7/8"

4 3/4"

<b>FINISH: HIGH GLOSS</b> Ash Burl or Eucalyptus Frise	<b>COUT-117/AB1</b>	Grade A/B
	<b>COUT-117/CD1</b>	Grade C/D & COM
	<b>COUT-117/E1</b>	Grade E/ Mastrotto Leather/ Ultrasuede
	<b>COUT-117/SUP1</b>	Superior Leather Grade SUP

<b>FINISH: MATTE</b> Ash Burl or Eucalyptus Frise	<b>COUT-117/AB2</b>	Grade A/B
	<b>COUT-117/CD2</b>	Grade C/D & COM
	<b>COUT-117/E2</b>	Grade E/ Mastrotto Leather/ Ultrasuede
	<b>COUT-117/SUP2</b>	Superior Leather Grade SUP

C.O.M Requirement for 55"W plain fabric is 6 yards

### COUTURE California King Size Headboard

Painted Iron Trim

78"

60 7/8"





4 3/4"

<b>FINISH: HIGH GLOSS</b> Ash Burl or Eucalyptus Frise	<b>COUT-118/AB1</b>	Grade A/B
	<b>COUT-118/CD1</b>	Grade C/D & COM
	<b>COUT-118/E1</b>	Grade E/ Mastrotto Leather/ Ultrasuede
	<b>COUT-118/SUP1</b>	Superior Leather

<b>FINISH: MATTE</b> Ash Burl or Eucalyptus Frise	<b>COUT-118/AB2</b>	Grade A/B
	<b>COUT-118/CD2</b>	Grade C/D & COM
	<b>COUT-118/E2</b>	Grade E/ Mastrotto Leather/ Ultrasuede
	<b>COUT-118/SUP2</b>	Superior Leather

C.O.M Requirement for 55"W plain fabric is 5 1/2 yards

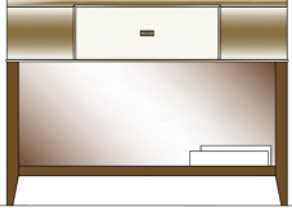
**COUTURE Bedroom**

Description		Dimensions in Inches		
Item No.	Finish	W	H	D
 <p><b>2 Drawer Night Stand</b> Lacquered Feet Structure Upholstered Drawer Fronts Painted Iron Hardware &amp; Accents</p>		26"	28"	18"
	<b>COUT-105</b>	Ash Burl or Eucalyptus Frise		
 <p><b>3 Drawer Night Stand</b> Lacquered Feet Structure &amp; Interior Upholstered Drawer Fronts Painted Iron Hardware &amp; Accents</p>		30"	28"	18"
	<b>FINISH: Ash Burl or Eucalyptus Frise</b>	<b>COUT-106/AB</b>	Grade A/B	
		<b>COUT-106/CD</b>	Grade C/D & COM	
		<b>COUT-106/E</b>	Grade E/ Mastrotto Leather/ Ultrasuede	
		<b>COUT-106/SUP</b>	Superior Leather	
 <p><b>3 Drawer Night Stand</b> Lacquered Feet Structure &amp; Interior Upholstered Drawer Fronts Painted Iron Hardware &amp; Accents</p>		42"	32"	18"
	<b>FINISH: Ash Burl or Eucalyptus Frise</b>	<b>COUT-119/AB</b>	Grade A/B	
		<b>COUT-119/CD</b>	Grade C/D & COM	
		<b>COUT-119/E</b>	Grade E/ Mastrotto Leather/ Ultrasuede	
		<b>COUT-119/SUP</b>	Superior Leather	
 <p><b>1 Drawer Night Stand</b> Lacquered Feet Structure &amp; Interior Upholstered Drawer Fronts Painted Iron Hardware &amp; Accents</p>		42"	32"	18"
	<b>FINISH: Ash Burl or Eucalyptus Frise</b>	<b>COUT-120/AB</b>	Grade A/B	
		<b>COUT-120/CD</b>	Grade C/D & COM	
		<b>COUT-120/E</b>	Grade E/ Mastrotto Leather/ Ultrasuede	
		<b>COUT-120/SUP</b>	Superior Leather	
 <p><b>3 Drawer Dresser</b> Lacquered Feet Structure &amp; Interior Upholstered Drawer Fronts Painted Iron Hardware &amp; Accents</p>		52"	34"	19"
	<b>FINISH: Ash Burl or Eucalyptus Frise</b>	<b>COUT-108/AB</b>	Grade A/B	
		<b>COUT-108/CD</b>	Grade C/D & COM	
		<b>COUT-108/E</b>	Grade E/ Mastrotto Leather/ Ultrasuede	
		<b>COUT-108/SUP</b>	Superior Leather	

**COUTURE Bedroom**

Description		Dimensions in Inches		
Item No.	Finish	W	H	D
<b>6 Drawer Dresser</b> Lacquered Feet Structure & Interior Upholstered Drawer Fronts Painted Iron Hardware & Accents		72"	35"	19"
<b>FINISH: Ash Burl                      or Eucalyptus                      Frise</b>	<b>COUT-109/AB</b>	Grade A/B		
	<b>COUT-109/CD</b>	Grade C/D & COM		
	<b>COUT-109/E</b>	Grade E/ Mastrotto Leather/ Ultrasuede		
	<b>COUT-109/SUP</b>	Superior Leather		
<b>Mirror</b>		43 3/8"	15 3/4"	43 3/8"
<b>COUT-107</b>	Ash Burl or Eucalyptus Frise Structure			





**JULIANA Bedroom**

**Description**

**Dimensions in Inches**

Item No.	Finish	W	H	D
----------	--------	---	---	---

**Bed w/ Center Rings and Upholstered Headboard**

**PLEASE NOTE:**

- CENTER RINGS ARE ALWAYS IN LACQUER
- BED IS AVAILABLE W/OUT CENTER RINGS SAME PRICE

**HEADBOARD FRAMES:**

- \* WALNUT FRAME MADE IN OAK ; STAINED IN WALNUT COLOR
- \*EUCALYPTUS FRAME MADE IN SOLID ASH; STAINED IN EUCALYPTUS COLOR



C.O.M Requirement for 55"W plain fabric is 2 1/2 yards

**Juliana Queen Size Bed w/ Slats**

w/ Painted Iron Legs in Optional Lacquer Color

70 1/4"      55 1/8"      87 1/4"

<b>FINISH: ALL LACQUER</b>	<b>JULI-110/AB1</b>	Grade A/B
	<b>JULI-110/CD1</b>	Grade C/D & COM
	<b>JULI-110/E1</b>	Grade E/ Mastroto Leather/ Ultrasuede
	<b>JULI-110/SUP1</b>	Superior Leather Grade SUP
<b>FINISH: COMBO OF LACQUER HB FRAME &amp; WALNUT OR EUCALYPTUS FRISE BED FRAME</b>	<b>JULI-110/AB2</b>	Grade A/B
	<b>JULI-110/CD2</b>	Grade C/D & COM
	<b>JULI-110/E2</b>	Grade E/ Mastroto Leather/ Ultrasuede
	<b>JULI-110/SUP2</b>	Superior Leather Grade SUP
<b>FINISH: ALL WALNUT, ALL OAK OR ALL EUCALYPTUS FRISE</b>	<b>JULI-110/AB3</b>	Grade A/B
	<b>JULI-110/CD3</b>	Grade C/D & COM
	<b>JULI-110/E3</b>	Grade E/ Mastroto Leather/ Ultrasuede
	<b>JULI-110/SUP3</b>	Superior Leather Grade SUP

5 vol. / 0,402 m3 / 127 Kg

**Juliana King Size Bed w/ Slats**

w/ Painted Iron Legs in Optional Lacquer Color

86 1/4"      55 1/8"      87 1/4"

<b>FINISH: ALL LACQUER</b>	<b>JULI-111/AB1</b>	Grade A/B
	<b>JULI-111/CD1</b>	Grade C/D & COM
	<b>JULI-111/E1</b>	Grade E/ Mastroto Leather/ Ultrasuede
	<b>JULI-111/SUP1</b>	Superior Leather Grade SUP
<b>FINISH: COMBO OF LACQUER HB FRAME &amp; WALNUT OR EUCALYPTUS FRISE BED FRAME</b>	<b>JULI-111/AB2</b>	Grade A/B
	<b>JULI-111/CD2</b>	Grade C/D & COM
	<b>JULI-111/E2</b>	Grade E/ Mastroto Leather/ Ultrasuede
	<b>JULI-111/SUP2</b>	Superior Leather Grade SUP
<b>FINISH: ALL WALNUT, ALL OAK OR ALL EUCALYPTUS FRISE</b>	<b>JULI-111/AB3</b>	Grade A/B
	<b>JULI-111/CD3</b>	Grade C/D & COM
	<b>JULI-111/E3</b>	Grade E/ Mastroto Leather/ Ultrasuede
	<b>JULI-111/SUP3</b>	Superior Leather Grade SUP

5 vol. / 0,439 m3 / 138 Kg

**Juliana California King Size Bed w/ Slats**

w/ Painted Iron Legs in Optional Lacquer Color

82 1/4"      55 1/8"      91 1/8"

<b>FINISH: ALL LACQUER</b>	<b>JULI-112/AB1</b>	Grade A/B
	<b>JULI-112/CD1</b>	Grade C/D & COM
	<b>JULI-112/E1</b>	Grade E/ Mastroto Leather/ Ultrasuede
	<b>JULI-112/SUP1</b>	Superior Leather Grade SUP
<b>FINISH: COMBO OF LACQUER HB FRAME &amp; WALNUT OR EUCALYPTUS FRISE BED FRAME</b>	<b>JULI-112/AB2</b>	Grade A/B
	<b>JULI-112/CD2</b>	Grade C/D & COM
	<b>JULI-112/E2</b>	Grade E/ Mastroto Leather/ Ultrasuede
	<b>JULI-112/SUP2</b>	Superior Leather Grade SUP
<b>FINISH: ALL WALNUT, ALL OAK OR ALL EUCALYPTUS FRISE</b>	<b>JULI-112/AB3</b>	Grade A/B
	<b>JULI-112/CD3</b>	Grade C/D & COM
	<b>JULI-112/E3</b>	Grade E/ Mastroto Leather/ Ultrasuede
	<b>JULI-112/SUP3</b>	Superior Leather Grade SUP

5 vol. / 0,439 m3 / 138 Kg

**JULIANA Bedroom**

**Description**

**Dimesions in Inches**

Item No.	Finish	W	H	D
----------	--------	---	---	---

**Upholstered Headboard Only**

**PLEASE NOTE:**

- CENTER RINGS ARE ALWAYS IN LACQUER
- BED IS AVIALABLE W/OUT CENTER RINGS
- SAME PRICE

**HEADBOARD FRAMES:**

- \* WALNUT FRAME MADE IN OAK ; STAINED IN WALNUT COLOR
- \* EUCALYPTUS FRAME MADE IN SOLID ASH; STAINED IN EUCALYPTUS COLOR

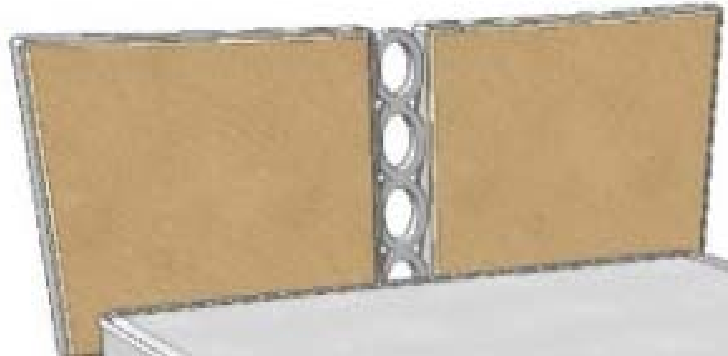

C.O.M Requirement for 55"W plain fabric is 2 1/2 yards.

**Juliana Queen Size Headboard**

70 1/4"      55 1/8"      3"

<b>FINISH: FRAME IN ALL LACQUER</b>	<b>JULI-113/AB1</b>	Grade A/B
	<b>JULI-113/CD1</b>	Grade C/D & COM
	<b>JULI-113/E1</b>	Grade E/ Mastrotto Leather/ Ultrasuede
	<b>JULI-113/SUP1</b>	Superior Leather Grade SUP

<b>FINISH: FRAME IN ALL WALNUT, ALL OAK OR ALL EUCALYPTUS</b>	<b>JULI-113/AB3</b>	Grade A/B
	<b>JULI-113/CD3</b>	Grade C/D & COM
	<b>JULI-113/E3</b>	Grade E/ Mastrotto Leather/ Ultrasuede
	<b>JULI-113/SUP3</b>	Superior Leather Grade SUP

**Juliana King Size Headboard**

86 1/4"      55 1/8"      3"

<b>FINISH: FRAME IN ALL LACQUER</b>	<b>JULI-114/AB1</b>	Grade A/B
	<b>JULI-114/CD1</b>	Grade C/D & COM
	<b>JULI-114/E1</b>	Grade E/ Mastrotto Leather/ Ultrasuede
	<b>JULI-114/SUP1</b>	Superior Leather Grade SUP

<b>FINISH: FRAME IN ALL WALNUT, ALL OAK OR ALL EUCALYPTUS</b>	<b>JULI-114/AB3</b>	Grade A/B
	<b>JULI-114/CD3</b>	Grade C/D & COM
	<b>JULI-114/E3</b>	Grade E/ Mastrotto Leather/ Ultrasuede
	<b>JULI-114/SUP3</b>	Superior Leather Grade SUP

**Juliana California King Size Headboard**

82 1/4"      55 1/8"      3"

<b>FINISH: FRAME IN ALL LACQUER</b>	<b>JULI-115/AB1</b>	Grade A/B
	<b>JULI-115/CD1</b>	Grade C/D & COM
	<b>JULI-115/E1</b>	Grade E/ Mastrotto Leather/ Ultrasuede
	<b>JULI-115/SUP1</b>	Grade E/ Mastrotto Leather/ Ultrasuede

<b>FINISH: FRAME IN ALL WALNUT, ALL OAK OR ALL EUCALYPTUS</b>	<b>JULI-115/AB3</b>	Grade A/B
	<b>JULI-115/CD3</b>	Grade C/D & COM
	<b>JULI-115/E3</b>	Grade E/ Mastrotto Leather/ Ultrasuede
	<b>JULI-115/SUP3</b>	Grade E/ Mastrotto Leather/ Ultrasuede

**JULIANA B Bedroom**

**Bed w/ Upholstered Headboard**

**Description**

Item No.

Finish

W

**Dimesions in Inches**

H

D

**HEADBOARD FRAMES:**

- \* WALNUT FRAME MADE IN OAK ; STAINED IN WALNUT COLOR
- \*EUCALYPTUS FRAME MADE IN SOLID ASH; STAINED IN EUCALYPTUS COLOR



**Juliana B Queen Size Bed w/ Slats**  
w/ Painted Iron Legs in Optional Lacquer Color

71 1/2"      59"      85 5/8"

<b>FINISH: ALL LACQUER</b>	<b>JULI-116/AB1</b>	Grade A/B
	<b>JULI-116/CD1</b>	Grade C/D & COM
	<b>JULI-116/E1</b>	Grade E/ Mastrotto Leather/ Ultrasuede
	<b>JULI-116/SUP1</b>	Superior Leather Grade SUP
<b>FINISH: COMBO OF LACQUER HB FRAME &amp; WALNUT OR EUCALYPTUS FRISE BED FRAME</b>	<b>JULI-116/AB2</b>	Grade A/B
	<b>JULI-116/CD2</b>	Grade C/D & COM
	<b>JULI-116/E2</b>	Grade E/ Mastrotto Leather/ Ultrasuede
	<b>JULI-116/SUP2</b>	Superior Leather Grade SUP
<b>FINISH: ALL WALNUT, ALL OAK OR ALL EUCALYPTUS FRISE</b>	<b>JULI-116/AB3</b>	Grade A/B
	<b>JULI-116/CD3</b>	Grade C/D & COM
	<b>JULI-116/E3</b>	Grade E/ Mastrotto Leather/ Ultrasuede
	<b>JULI-116/SUP3</b>	Superior Leather Grade SUP

5 vol. / 0,402 m3 / 127 Kg

**Juliana B King Size Bed w/ Slats**  
w/ Painted Iron Legs in Optional Lacquer Color

87 3/8"      59"      85 5/8"

<b>FINISH: ALL LACQUER</b>	<b>JULI-117/AB1</b>	Grade A/B
	<b>JULI-117/CD1</b>	Grade C/D & COM
	<b>JULI-117/E1</b>	Grade E/ Mastrotto Leather/ Ultrasuede
	<b>JULI-117/SUP1</b>	Superior Leather Grade SUP
<b>FINISH: COMBO OF LACQUER HB FRAME &amp; WALNUT OR EUCALYPTUS FRISE BED FRAME</b>	<b>JULI-117/AB2</b>	Grade A/B
	<b>JULI-117/CD2</b>	Grade C/D & COM
	<b>JULI-117/E2</b>	Grade E/ Mastrotto Leather/ Ultrasuede
	<b>JULI-117/SUP2</b>	Superior Leather Grade SUP
<b>FINISH: ALL WALNUT, ALL OAK OR ALL EUCALYPTUS FRISE</b>	<b>JULI-117/AB3</b>	Grade A/B
	<b>JULI-117/CD3</b>	Grade C/D & COM
	<b>JULI-117/E3</b>	Grade E/ Mastrotto Leather/ Ultrasuede
	<b>JULI-117/SUP3</b>	Superior Leather Grade SUP

5 vol. / 0,439 m3 / 138 Kg

**Juliana B California King Size Bed w/ Slats**  
w/ Painted Iron Legs in Optional Lacquer Color

83 1/2"      59"      89 1/2"

<b>FINISH: ALL LACQUER</b>	<b>JULI-118/AB1</b>	Grade A/B
	<b>JULI-118/CD1</b>	Grade C/D & COM
	<b>JULI-118/E1</b>	Grade E/ Mastrotto Leather/ Ultrasuede
	<b>JULI-118/SUP1</b>	Superior Leather Grade SUP
<b>FINISH: COMBO OF LACQUER HB FRAME &amp; WALNUT OR EUCALYPTUS FRISE BED FRAME</b>	<b>JULI-118/AB2</b>	Grade A/B
	<b>JULI-118/CD2</b>	Grade C/D & COM
	<b>JULI-118/E2</b>	Grade E/ Mastrotto Leather/ Ultrasuede
	<b>JULI-118/SUP2</b>	Superior Leather Grade SUP
<b>FINISH: ALL WALNUT, ALL OAK OR ALL EUCALYPTUS FRISE</b>	<b>JULI-118/AB3</b>	Grade A/B
	<b>JULI-118/CD3</b>	Grade C/D & COM
	<b>JULI-118/E3</b>	Grade E/ Mastrotto Leather/ Ultrasuede
	<b>JULI-118/SUP3</b>	Superior Leather Grade SUP

**JULIANA B Bedroom**

**Description**

**Dimesions in Inches**

Item No.

Finish

W

H

D

**Upholstered Headboard ONLY**

**HEADBOARD FRAMES:**

- \* WALNUT FRAME MADE IN OAK ; STAINED IN WALNUT COLOR
- \*EUCALYPTUS FRAME MADE IN SOLID ASH; STAINED IN EUCALYPTUS COLOR

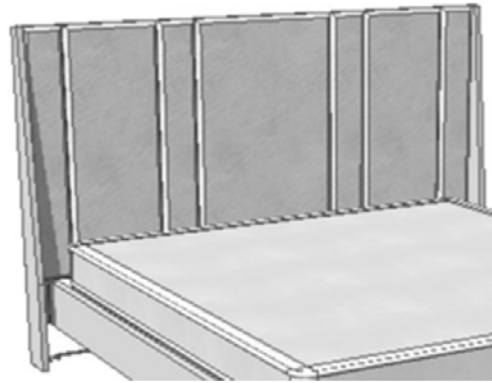

**Juliana B Queen Size Headboard**

71 1/2"

59"

6"

<b>FINISH: FRAME IN ALL LACQUER</b>	JULI-119/AB1	Grade A/B
	JULI-119/CD1	Grade C/D & COM
	JULI-119/E1	Grade E/ Mastrotto Leather/ Ultrasuede
	JULI-119/SUP1	Superior Leather Grade SUP

<b>FINISH: FRAME IN ALL WALNUT, ALL OAK OR ALL EUCALYPTUS</b>	JULI-119/AB3	Grade A/B
	JULI-119/CD3	Grade C/D & COM
	JULI-119/E3	Grade E/ Mastrotto Leather/ Ultrasuede
	JULI-119/SUP3	Superior Leather Grade SUP

**Juliana B King Size Headboard**

87 3/8"

59"

6"

<b>FINISH: FRAME IN ALL LACQUER</b>	JULI-120/AB1	Grade A/B
	JULI-120/CD1	Grade C/D & COM
	JULI-120/E1	Grade E/ Mastrotto Leather/ Ultrasuede
	JULI-120/SUP1	Superior Leather Grade SUP

<b>FINISH: FRAME IN ALL WALNUT, ALL OAK OR ALL EUCALYPTUS</b>	JULI-120/AB3	Grade A/B
	JULI-120/CD3	Grade C/D & COM
	JULI-120/E3	Grade E/ Mastrotto Leather/ Ultrasuede
	JULI-120/SUP3	Superior Leather Grade SUP

**Juliana B California King Size Headboard**

83 1/2"

59"

6"

<b>FINISH: FRAME IN ALL LACQUER</b>	JULI-121/AB1	Grade A/B
	JULI-121/CD1	Grade C/D & COM
	JULI-121/E1	Grade E/ Mastrotto Leather/ Ultrasuede
	JULI-121/SUP1	Superior Leather Grade SUP

<b>FINISH: FRAME IN ALL WALNUT, ALL OAK OR ALL EUCALYPTUS</b>	JULI-121/AB3	Grade A/B
	JULI-121/CD3	Grade C/D & COM
	JULI-121/E3	Grade E/ Mastrotto Leather/ Ultrasuede
	JULI-121/SUP3	Superior Leather Grade SUP

**JULIANA Bedroom**

Description		Dimensions in Inches		
Item No.	Finish	W	H	D
<b>Night Stand</b> w/ 2x Drawers w/ Painted Iron Legs & Hardware in Optional Lacquer Color		27 1/2"	26"	17"
JULI-102/1	All Lacquer			
JULI-102/2	Combo of Lacquer with Walnut or Eucalyptus Frise Fronts			
JULI-102/3	All Walnut or All Oak			
JULI-102/4	All Eucalyptus Frise			
<b>Dresser</b> w/ 6x Drawers w/ Painted Iron Legs & Hardware in Optional Lacquer Color		78 3/4"	34 5/8"	20 1/2"
JULI-107/1	All Lacquer			
JULI-107/2	Combo of Lacquer with Walnut or Eucalyptus Frise Fronts			
JULI-107/3	All Walnut or All Oak			
JULI-107/4	All Eucalyptus Frise			
<b>High Chest</b> w/ 4x Drawers w/ Painted Iron Legs & Hardware in Optional Lacquer Color		31 1/2"	51 1/4"	18 1/8"
JULI-105/1	All Lacquer			
JULI-105/2	Combo of Lacquer with Walnut or Eucalyptus Frise Fronts			
JULI-105/3	All Walnut or All Oak			
JULI-105/4	All Eucalyptus Frise			
***RECOMMENDED THAT UNIT BE ATTACHED TO WALL***				
<b>Upholstered Bench</b> w/ Painted Iron Legs in Optional Lacquer Color		59"	15 3/4"	15 3/4"
JULI-106/AB	Grade A/B			
JULI-106/CD	Grade C/D & COM			
JULI-106/E	Grade E/ Mastrotto Leather/ Ultrasuede			
JULI-106/SUP	Superior Leather Grade SUP			
***Please note: Leather Option comes with seam down the middle**				
<b>Mirror</b> w/ Rings always in Lacquer		59"	15 3/4"	15 3/4"
JULI-104/1	All Lacquer or Combo of Lacquer & Oak			
JULI-104/2	Combo of Lacquer & Walnut or Eucalyptus Frise			



1 vol. / 0,139 m3 / 50 Kg



1 vol. / 0,845 m3 / 140 Kg



1 vol. / 0,430 m3 / 50 Kg



1 vol. / 0,298 m3 / 40 Kg

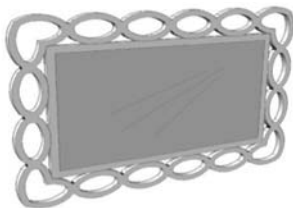

1 vol. / 0,092 m3 / 36 kg

# GATSBY Bedroom

## Description

## Dimensions in Inches

Item No.

Finish

W

H

D

**PLEASE NOTE:**

Metal Headboard sides, base and bedframe trim



**GATSBY Queen Size Bed w/ Slats**

Upholstered Headboard & Bed frame  
w/ Polished Painted Stainless Steel Accents

76 3/4"

56 1/4"

87 1/2"

<b>GATS-110/AB1</b>	Grade A/B
<b>GATS-110/CD1</b>	Grade C/D & COM
<b>GATS-110/E1</b>	Grade E/ Mastrotto Leather/ Ultrasuede
<b>GATS-110/SUP1</b>	<i>Superior Leather Grade SUP</i>
<b>GATS-110/NAB</b>	Nabuk Leather

C.O.M Requirement for 55"W  
plain fabric is 13 1/2 yards

**GATSBY King Size Bed w/ Slats**

Upholstered Headboard & Bed frame  
w/ Polished Painted Stainless Steel Accents

92 3/4"

56 1/4"

87 1/2"

<b>GATS-111/AB1</b>	Grade A/B
<b>GATS-111/CD1</b>	Grade C/D & COM
<b>GATS-111/E1</b>	Grade E/ Mastrotto Leather/ Ultrasuede
<b>GATS-111/SUP1</b>	<i>Superior Leather Grade SUP</i>
<b>GATS-111/NAB</b>	Nabuk Leather

C.O.M Requirement for 55"W  
plain fabric is 13 1/2 yards

**GATSBY California King Size Bed w/ Slats**

Upholstered Headboard & Bed frame  
w/ Polished Painted Stainless Steel Accents

88 3/4"

56 1/4"

91 3/8"

<b>GATS-112/AB1</b>	Grade A/B
<b>GATS-112/CD1</b>	Grade C/D & COM
<b>GATS-112/E1</b>	Grade E/ Mastrotto Leather/ Ultrasuede
<b>GATS-112/SUP1</b>	<i>Superior Leather Grade SUP</i>
<b>GATS-112/NAB</b>	Nabuk Leather

C.O.M Requirement for 55"W  
plain fabric is 13 1/2 yards

# GATSBY Bedroom

## Description

## Dimensions in Inches

Item No.

Finish

W

H

D

**PLEASE NOTE:**

Metal Headboard sides, base and bedframe trim



**GATSBY Queen Size Headboard Only**

Upholstered Headboard  
w/ Polished Painted Stainless Steel Accents

76 3/4"

56 1/4"

2"

<b>GATS-113/AB1</b>	Grade A/B
<b>GATS-113/CD1</b>	Grade C/D & COM
<b>GATS-113/E1</b>	Grade E/ Mastrotto Leather/ Ultrasuede
<b>GATS-113/SUP1</b>	Superior Leather Grade SUP
<b>GATS-113/NAB</b>	Nabuk Leather

C.O.M Requirement for 55"W  
plain fabric is 13 1/2 yards

**GATSBY King Size Headboard Only**

Upholstered Headboard  
w/ Polished Painted Stainless Steel Accents

92 3/4"

56 1/4"

2"

<b>GATS-114/AB1</b>	Grade A/B
<b>GATS-114/CD1</b>	Grade C/D & COM
<b>GATS-114/E1</b>	Grade E/ Mastrotto Leather/ Ultrasuede
<b>GATS-114/SUP1</b>	Superior Leather Grade SUP
<b>GATS-114/NAB</b>	Nabuk Leather

C.O.M Requirement for 55"W  
plain fabric is 13 1/2 yards

**GATSBY California King Size Headboard Only**

Upholstered Headboard  
w/ Polished Painted Stainless Steel Accents

88 3/4"

56 1/4"

2"

<b>GATS-115/AB1</b>	Grade A/B
<b>GATS-115/CD1</b>	Grade C/D & COM
<b>GATS-115/E1</b>	Grade E/ Mastrotto Leather/ Ultrasuede
<b>GATS-115/SUP1</b>	Superior Leather Grade SUP
<b>GATS-115/NAB</b>	Nabuk Leather

C.O.M Requirement for 55"W  
plain fabric is 13 1/2 yards

**GATSBY Bedroom**

**Description**

**Dimensions in Inches**

Item No.	Finish	W	H	D
<b>GATSBY Night Stand</b>				
w/ 2x Drawers				
Upholstered Plain Sides				
Lacquer Structure w/ Plain Fronts				
Marble Top & Metal Accents				
		27 1/2"	23 5/8"	17 3/4"



<b>GATS-105/AB</b>	Grade A/B
<b>GATS-105/CD</b>	Grade C/D & COM
<b>GATS-105/E</b>	Grade E/ Mastrotto Leather/ Ultrasuede
<b>GATS-105/SUP</b>	<i>Superior Leather Grade SUP</i>
<b>GATS-105/NAB</b>	Nabuk Leather

<b>DEDUCT</b>	Lacquer Top
C.O.M Requirement for 55"W plain fabric is 1 3/4 yards	

**GATSBY Dresser**

w/ 3x Drawers  
 Upholstered Plain Sides  
 Lacquer Structure w/ Plain Fronts  
 Marble Top & Metal Accents

59"      34 5/8"      19 5/8"



<b>GATS-106/AB</b>	Grade A/B
<b>GATS-106/CD</b>	Grade C/D & COM
<b>GATS-106/E</b>	Grade E/ Mastrotto Leather/ Ultrasuede
<b>GATS-106/SUP</b>	<i>Superior Leather Grade SUP</i>
<b>GATS-106/NAB</b>	Nabuk Leather

<b>DEDUCT</b>	Lacquer Top
C.O.M Requirement for 55"W plain fabric is 1 3/4 yards	

**GATSBY Vanity Desk**

w/ 3x Drawers & 1x Door  
 Upholstered Plain Sides  
 Lacquer Structure w/ Plain Fronts  
 Metal Accents

55 1/8"      29 1/2"      19 5/8"



<b>GATS-107/AB</b>	Grade A/B
<b>GATS-107/CD</b>	Grade C/D & COM
<b>GATS-107/E</b>	Grade E/ Mastrotto Leather/ Ultrasuede
<b>GATS-107/SUP</b>	<i>Superior Leather Grade SUP</i>
<b>GATS-107/NAB</b>	Nabuk Leather

<b>UPCHARGE</b>	Vanity Mirror - Lacquer w/ Metal Accents
C.O.M Requirement for 55"W plain fabric is 1 3/4 yards	





**GATSBY Bedroom**

**Description**

**Dimensions in Inches**

Item No.

Finish

W

H

D



**GATSBY Bedroom Bench**

Upholstered Pleated Sides

Polished Painted Stainless Steel Accents

63"

19 5/8"

27 1/2"

<b>GATS-108/AB</b>	Grade A/B
<b>GATS-108/CD</b>	Grade C/D & COM
<b>GATS-108/E</b>	Grade E/ Mastrotto Leather/ Ultrasuede
<b>GATS-108/SUP</b>	<i>Superior Leather Grade SUP</i>
<b>GATS-108/NAB</b>	Nabuk Leather

C.O.M Requirement for 55"W  
plain fabric is 10 yards

# HARMONY Bedroom

## Description

## Dimensions in Inches

Item No.

Finish

W

H

D

**PLEASE NOTE:**

Headboard and Bedframe is standard with Diamond Button Tuft.



**HARMONY Queen Size Bed w/ Slats**

Upholstered Headboard & Bed frame  
w/ Polished Painted Stainless Steel Accents

72 1/4"

51 1/4"

93"

<b>HARM-110/AB1</b>	Grade A/B
<b>HARM-110/CD1</b>	Grade C/D & COM
<b>HARM-110/E1</b>	Grade E/ Mastrotto Leather/ Ultrasuede
<b>HARM-110/SUP1</b>	<i>Superior Leather Grade SUP</i>

C.O.M Requirement for 55"W  
plain fabric is 11 yards

**HARMONY King Size Bed w/ Slats**

Upholstered Headboard & Bed frame  
w/ Polished Painted Stainless Steel Accents

88 1/4"

51 1/4"

93"

<b>HARM-111/AB1</b>	Grade A/B
<b>HARM-111/CD1</b>	Grade C/D & COM
<b>HARM-111/E1</b>	Grade E/ Mastrotto Leather/ Ultrasuede
<b>HARM-111/SUP1</b>	<i>Superior Leather Grade SUP</i>

C.O.M Requirement for 55"W  
plain fabric is 13 1/4

**HARMONY California King Size Bed w/ Slats**

Upholstered Headboard & Bed frame  
w/ Polished Painted Stainless Steel Accents

84 1/4"

51 1/4"

96 7/8"

<b>HARM-112/AB1</b>	Grade A/B
<b>HARM-112/CD1</b>	Grade C/D & COM
<b>HARM-112/E1</b>	Grade E/ Mastrotto Leather/ Ultrasuede
<b>HARM-112/SUP1</b>	<i>Superior Leather Grade SUP</i>

C.O.M Requirement for 55"W  
plain fabric is 13 1/4

# HARMONY Bedroom

## Description

## Dimensions in Inches

Item No.

Finish

W

H

D

**PLEASE NOTE:**

Headboard is standard with Diamond Button Tuft.



**HARMONY Queen Size Headboard Only**

Upholstered Headboard  
w/ Polished Painted Stainless Steel Accents

72 1/4"

51 1/4"

15 3/4"

<b>HARM-113/AB1</b>	Grade A/B
<b>HARM-113/CD1</b>	Grade C/D & COM
<b>HARM-113/E1</b>	Grade E/ Mastrotto Leather/ Ultrasuede
<b>HARM-113/SUP1</b>	Superior Leather Grade SUP

C.O.M Requirement for 55"W  
plain fabric is 8 1/2

**HARMONY King Size Headboard Only**

Upholstered Headboard  
w/ Polished Painted Stainless Steel Accents

88 1/4"

51 1/4"

15 3/4"

<b>HARM-114/AB1</b>	Grade A/B
<b>HARM-114/CD1</b>	Grade C/D & COM
<b>HARM-114/E1</b>	Grade E/ Mastrotto Leather/ Ultrasuede
<b>HARM-114/SUP1</b>	Superior Leather Grade SUP

C.O.M Requirement for 55"W  
plain fabric is 10 1/2

**HARMONY California King Size Headboard Only**

Upholstered Headboard  
w/ Polished Painted Stainless Steel Accents

84 1/4"

51 1/4"

15 3/4"

<b>HARM-115/AB1</b>	Grade A/B
<b>HARM-115/CD1</b>	Grade C/D & COM
<b>HARM-115/E1</b>	Grade E/ Mastrotto Leather/ Ultrasuede
<b>HARM-115/SUP1</b>	Superior Leather Grade SUP

C.O.M Requirement for 55"W  
plain fabric is 10 1/2

**HARMONY Bedroom**

**Description**

**Dimesions in Inches**

Item No.	Finish	W	H	D
----------	--------	---	---	---



**HARMONY Night Stand**

w/ 1x Drawer  
w/ Eucalyptus Structure & Lacquer Top/ Interior

21 5/8"                      21 5/8"                      21 5/8"

<b>HARM-105/1</b>	Polished Stainless Steel Accents
<b>HARM-105/2</b>	Polished Painted Stainless Steel Accents - Copper, Gold, Nickel Noir
<b>HARM-105/3</b>	Brushed Brass Accents



**HARMONY Night Stand**

w/ 2x Drawers  
All Lacquer

17 3/4"                      21 5/8"                      17 3/4"

<b>HARM-106/1</b>	Polished Stainless Steel Accents
<b>HARM-106/2</b>	Polished Painted Stainless Steel Accents - Copper, Gold, Nickel Noir
<b>HARM-106/3</b>	Brushed Brass Accents

<b>UPCHARGE</b>	Cloud Effect on LACQUER
-----------------	-------------------------



**HARMONY Dresser**

w/ 3x Drawers  
w/ Eucalyptus Structure & Lacquer Top/ Interior  
Leather Detail on Top

86 5/8"                      39 3/8"                      20 1/2"

<b>HARM-107/1</b>	Polished Stainless Steel Accents
<b>HARM-107/2</b>	Polished Painted Stainless Steel Accents - Copper, Gold, Nickel Noir
<b>HARM-107/3</b>	Brushed Brass Accents

**HARMONY Bedroom**

Description		Dimesions in Inches		
Item No.	Finish	W	H	D

**HARMONY Bedroom Bench**

w/ Button Tuft

Must Add Upholstered Price & Metal Pricing for Complete Bench

55 1/8"      13 3/4"      27 1/2"



C.O.M Requirement for 55"W  
plain fabric is 3 yards

<b>HARM-108/AB</b>	Grade A/B
<b>HARM-108/CD</b>	Grade C/D & COM
<b>HARM-108/E</b>	Grade E/ Mastrotto Leather/ Ultrasuede
<b>HARM-108/SUP</b>	Superior Leather Grade SUP

<b>HARM-108/1</b>	Polished Stainless Steel Accents
<b>HARM-108/2</b>	Polished Painted Stainless Steel Accents - Copper, Gold, Nickel Noir
<b>HARM-108/3</b>	Brushed Brass Accents

**HARMONY Ottoman**

w/ Button Tuft

Polished Painted Stainless Steel Accents - Copper, Gold, Nickel Noir

17 3/4"      19 5/8"      17 3/4"



<b>HARM-109/AB</b>	Grade A/B
<b>HARM-109/CD</b>	Grade C/D & COM
<b>HARM-109/E</b>	Grade E/ Mastrotto Leather/ Ultrasuede
<b>HARM-109/SUP</b>	Superior Leather Grade SUP

C.O.M Requirement for 55"W  
plain fabric is 2 yards

# MADISON Bedroom

## Description

## Dimensions in Inches

Item No.

Finish

W

H

D

**PLEASE NOTE:**

Headboard Ends are in Wood

Bedframe Base is in Wood

Bedframe Mitered Corners are in Wood

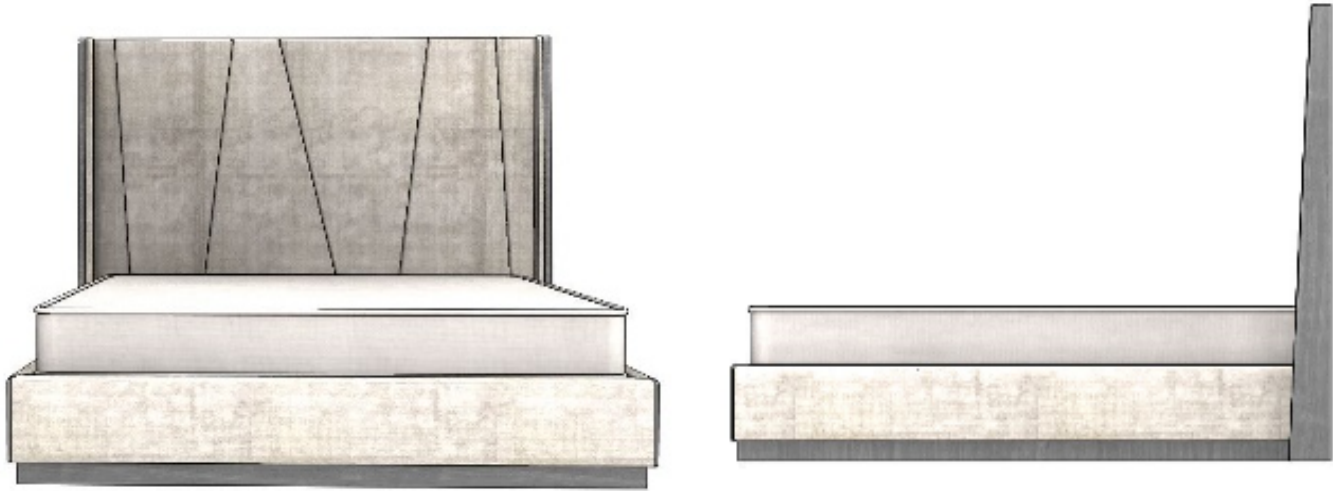

C.O.M Requirement for 55"W  
plain fabric is 4 1/2yards

**MADISON Queen Size Bed w/ Slats**

Upholsted Headboard & Bed frame

70 5/8"

63"

85 3/4"

FINISH: PLAIN EUCALYPTUS STAIN (HIGH GLOSS OR MATTE)	MADI-110/AB1	Grade A/B
	MADI-110/CD1	Grade C/D & COM
	MADI-110/E1	Grade E/ Mastrotto Leather/ Ultrasuede
	MADI-110/SUP1	Superior Leather Grade SUP
FINISH: EUCALYPTUS FRISE (HIGH GLOSS OR MATTE)	MADI-110/AB2	Grade A/B
	MADI-110/CD2	Grade C/D & COM
	MADI-110/E2	Grade E/ Mastrotto Leather/ Ultrasuede
	MADI-110/SUP2	Superior Leather Grade SUP
UPCHARGE	Slats w/ Lift-Up Hinge Mechanism	

# MADISON Bedroom

## Description

## Dimensions in Inches

Item No.

Finish

W

H

D

**PLEASE NOTE:**

Headboard Ends are in Wood

Bedframe Base is in Wood

Bedframe Mitered Corners are in Wood

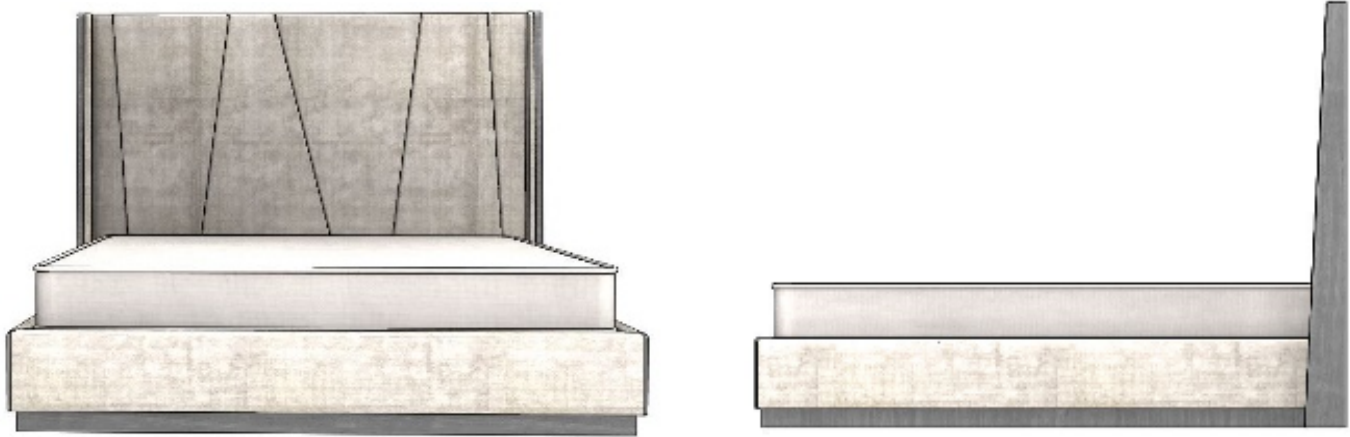

C.O.M Requirement for 55"W  
plain fabric is 5 1/2 yards

**MADISON King Size Bed w/ Slats**  
Upholsted Headboard & Bed frame

86 5/8"

63"

85 3/4"

<b>FINISH: PLAIN EUCALYPTUS STAIN (HIGH GLOSS OR MATTE)</b>	<b>MADI-111/AB1</b>	Grade A/B
	<b>MADI-111/CD1</b>	Grade C/D & COM
	<b>MADI-111/E1</b>	Grade E/ Mastrotto Leather/ Ultrasuede
	<b>MADI-111/SUP1</b>	<i>Superior Leather Grade SUP</i>
<b>FINISH: EUCALYPTUS FRISE (HIGH GLOSS OR MATTE)</b>	<b>MADI-111/AB2</b>	Grade A/B
	<b>MADI-111/CD2</b>	Grade C/D & COM
	<b>MADI-111/E2</b>	Grade E/ Mastrotto Leather/ Ultrasuede
	<b>MADI-111/SUP2</b>	<i>Superior Leather Grade SUP</i>
<b>UPCHARGE</b>	Slats w/ Lift-Up Hinge Mechanism	

# MADISON Bedroom

## Description

## Dimensions in Inches

Item No.

Finish

W

H

D

**PLEASE NOTE:**

Headboard Ends are in Wood

Bedframe Base is in Wood

Bedframe Mitered Corners are in Wood

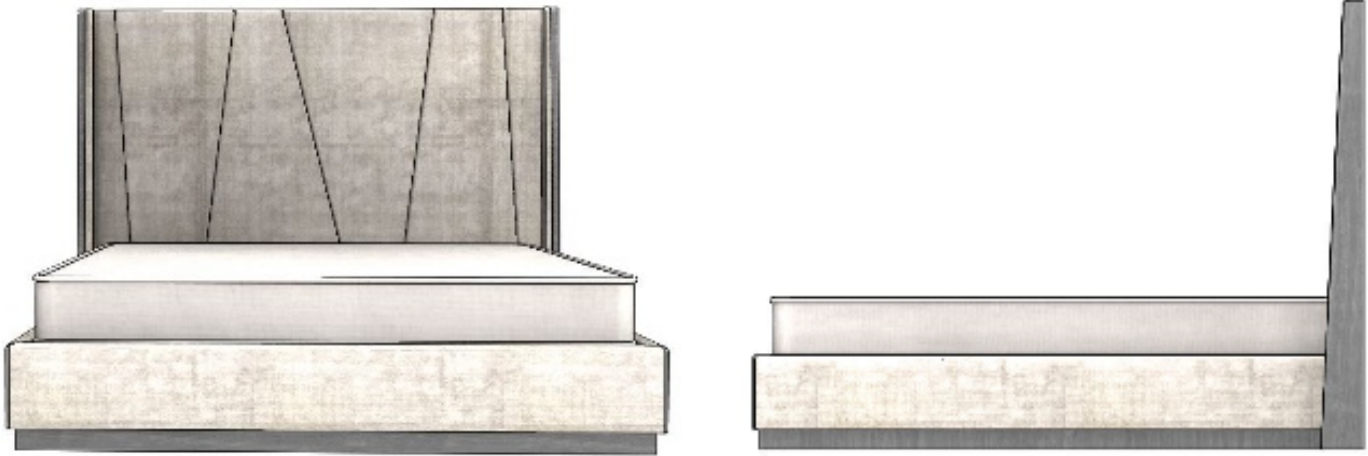

C.O.M Requirement for 55"W  
plain fabric is 5 1/2yards

**MADISON California King Size Bed w/ Slats**

Upholsted Headboard & Bed frame

82 5/8"

63"

89 3/4"

<b>FINISH: PLAIN EUCALYPTUS STAIN (HIGH GLOSS OR MATTE)</b>	<b>MADI-112/AB1</b>	Grade A/B
	<b>MADI-112/CD1</b>	Grade C/D & COM
	<b>MADI-112/E1</b>	Grade E/ Mastrotto Leather/ Ultrasuede
	<b>MADI-112/SUP1</b>	<i>Superior Leather Grade SUP</i>
<b>FINISH: EUCALYPTUS FRISE (HIGH GLOSS OR MATTE)</b>	<b>MADI-112/AB2</b>	Grade A/B
	<b>MADI-112/CD2</b>	Grade C/D & COM
	<b>MADI-112/E2</b>	Grade E/ Mastrotto Leather/ Ultrasuede
	<b>MADI-112/SUP2</b>	<i>Superior Leather Grade SUP</i>
<b>UPCHARGE</b>	Slats w/ Lift-Up Hinge Mechanism	



# MADISON Bedroom

## Description

## Dimensions in Inches

Item No.

Finish

W

H

D

**PLEASE NOTE:**  
Headboard Ends are in Wood

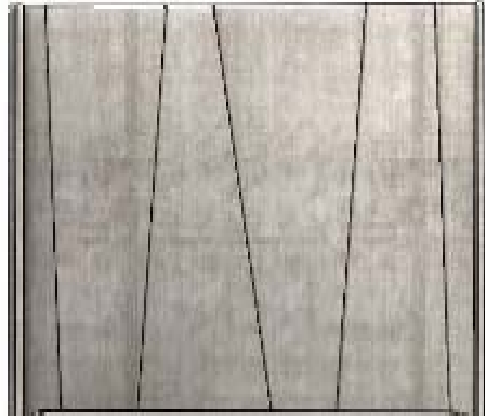

### MADISON Queen Size Headboard

Wooden Headboard Sides

70 5/8"

63"

6"

<b>FINISH: PLAIN EUCALYPTUS STAIN (HIGH GLOSS OR MATTE)</b>	<b>MADI-116/AB1</b>	Grade A/B
	<b>MADI-116/CD1</b>	Grade C/D & COM
	<b>MADI-116/E1</b>	Grade E/ Mastrotto Leather/ Ultrasuede
	<b>MADI-116/SUP1</b>	<i>Superior Leather Grade SUP</i>

<b>FINISH: EUCALYPTUS FRISE (HIGH GLOSS OR MATTE)</b>	<b>MADI-116/AB2</b>	Grade A/B
	<b>MADI-116/CD2</b>	Grade C/D & COM
	<b>MADI-116/E2</b>	Grade E/ Mastrotto Leather/ Ultrasuede
	<b>MADI-116/SUP2</b>	<i>Superior Leather Grade SUP</i>

C.O.M Requirement for 55"W plain fabric is 4 yards

# MADISON Bedroom

## Description

## Dimensions in Inches

Item No.

Finish

W

H

D

**PLEASE NOTE:**

Headboard Ends are in Wood

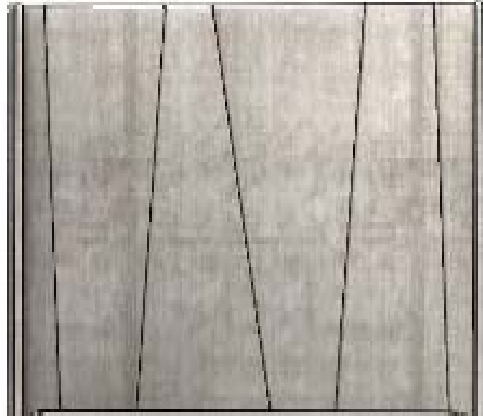

C.O.M Requirement for 55"W plain fabric is 12 yards

### MADISON King Size Headboard

86 5/8"

63"

6"

<b>FINISH: PLAIN EUCALYPTUS STAIN (HIGH GLOSS OR MATTE)</b>	<b>MADI-117/AB1</b>	Grade A/B
	<b>MADI-117/CD1</b>	Grade C/D & COM
	<b>MADI-117/E1</b>	Grade E/ Mastrotto Leather/ Ultrasuede
	<b>MADI-117/SUP1</b>	<i>Superior Leather Grade SUP</i>

<b>FINISH: EUCALYPTUS FRISE (HIGH GLOSS OR MATTE)</b>	<b>MADI-117/AB2</b>	Grade A/B
	<b>MADI-117/CD2</b>	Grade C/D & COM
	<b>MADI-117/E2</b>	Grade E/ Mastrotto Leather/ Ultrasuede
	<b>MADI-117/SUP2</b>	<i>Superior Leather Grade SUP</i>

C.O.M Requirement for 55"W plain fabric is 5 yards

# MADISON Bedroom

## Description

## Dimensions in Inches

Item No.

Finish

W

H

D

**PLEASE NOTE:**

Headboard Ends are in Wood

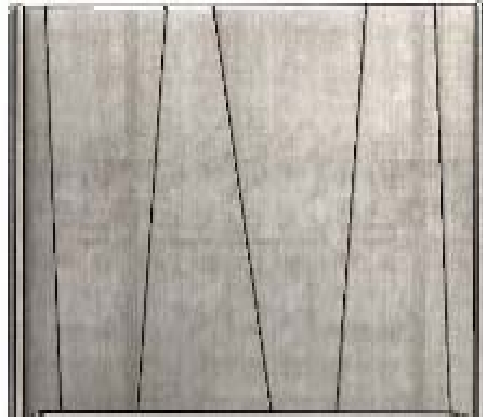

C.O.M Requirement for 55"W plain fabric is 12 yards

### MADISON California King Size Headboard

82 5/8"

63"

6"

<b>FINISH: PLAIN EUCALYPTUS STAIN (HIGH GLOSS OR MATTE)</b>	<b>MADI-118/AB1</b>	Grade A/B
	<b>MADI-118/CD1</b>	Grade C/D & COM
	<b>MADI-118/E1</b>	Grade E/ Mastrotto Leather/ Ultrasuede
	<b>MADI-118/SUP1</b>	<i>Superior Leather Grade SUP</i>

<b>FINISH: EUCALYPTUS FRISE (HIGH GLOSS OR MATTE)</b>	<b>MADI-118/AB2</b>	Grade A/B
	<b>MADI-118/CD2</b>	Grade C/D & COM
	<b>MADI-118/E2</b>	Grade E/ Mastrotto Leather/ Ultrasuede
	<b>MADI-118/SUP2</b>	<i>Superior Leather Grade SUP</i>

C.O.M Requirement for 55"W plain fabric is 5 yards

# MADISON Bedroom

## Description

## Dimensions in Inches

Item No.	Finish	W	H	D
<b>Night Stand</b>				
w/ 1x Drawers				
w/ Lacquer Top in Optional Color				
		29 1/2"	25 5/8"	17"
<b>MADI-105/1</b>	Plain Eucalyptus Stain w/ Polished Stainless Steel			
<b>MADI-105/2</b>	Plain Eucalyptus Stain w/ Polished Painted Stainless Steel			
<b>MADI-105/3</b>	Plain Eucalyptus Stain w/ Brass			
<b>MADI-105/4</b>	Eucalyptus Frise w/ Polished Stainless Steel			
<b>MADI-105/5</b>	Eucalyptus Frise w/ Polished Painted Stainless Steel			
<b>MADI-105/6</b>	Eucalyptus Frise w/ Brass			
<b>UPCHARGE</b>	Marble Top			
<b>Night Stand</b>				
w/ 2x Drawers				
w/ Lacquer Top in Optional Color				
		29 1/2"	25 5/8"	17"
<b>MADI-106/1</b>	Plain Eucalyptus Stain w/ Polished Stainless Steel			
<b>MADI-106/2</b>	Plain Eucalyptus Stain w/ Polished Painted Stainless Steel			
<b>MADI-106/3</b>	Plain Eucalyptus Stain w/ Brass			
<b>MADI-106/4</b>	Eucalyptus Frise w/ Polished Stainless Steel			
<b>MADI-106/5</b>	Eucalyptus Frise w/ Polished Painted Stainless Steel			
<b>MADI-106/6</b>	Eucalyptus Frise w/ Brass			
<b>UPCHARGE</b>	Marble Top			
<b>Dresser</b>				
w/ 6x Drawers				
w/ Lacquer Top in Optional Color				
		78 3/4"	34 5/8"	19 5/8"
<b>MADI-107/1</b>	Plain Eucalyptus Stain w/ Polished Stainless Steel			
<b>MADI-107/2</b>	Plain Eucalyptus Stain w/ Polished Painted Stainless Steel			
<b>MADI-107/3</b>	Plain Eucalyptus Stain w/ Brass			
<b>MADI-107/4</b>	Eucalyptus Frise w/ Polished Stainless Steel			
<b>MADI-107/5</b>	Eucalyptus Frise w/ Polished Painted Stainless Steel			
<b>MADI-107/6</b>	Eucalyptus Frise w/ Brass			
<b>UPCHARGE</b>	Marble Top			
<b>High Chest</b>				
w/ 6x Drawers				
w/ Lacquer Top in Optional Color				
		31 1/2"	55 1/8"	18 1/8"
<b>MADI-108/1</b>	Plain Eucalyptus Stain w/ Polished Stainless Steel			
<b>MADI-108/2</b>	Plain Eucalyptus Stain w/ Polished Painted Stainless Steel			
<b>MADI-108/3</b>	Plain Eucalyptus Stain w/ Brass			
<b>MADI-108/4</b>	Eucalyptus Frise w/ Polished Stainless Steel			
<b>MADI-108/5</b>	Eucalyptus Frise w/ Polished Painted Stainless Steel			
<b>MADI-108/6</b>	Eucalyptus Frise w/ Brass			
<b>UPCHARGE</b>	Marble Top			

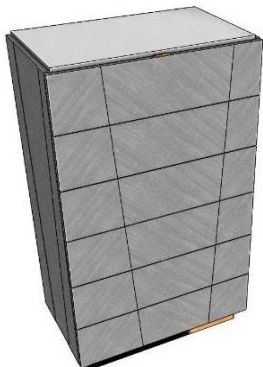
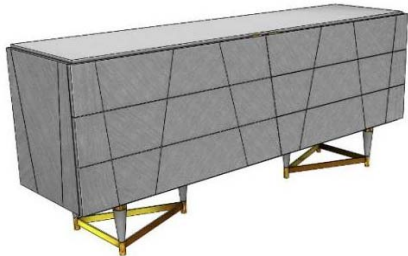

\*\*\* RECOMMENDED THAT UNIT BE ATTACHED TO WALL \*\*\*



# MAJESTIC Bedroom

## Description

## Dimensions in Inches

Item No.

Finish

W

H

D

**PLEASE NOTE:**

Headboard Center comes with ALEAL logo detail as standard.

If you do not want this detail please note in your order.

Feet available in any WOOD finish.

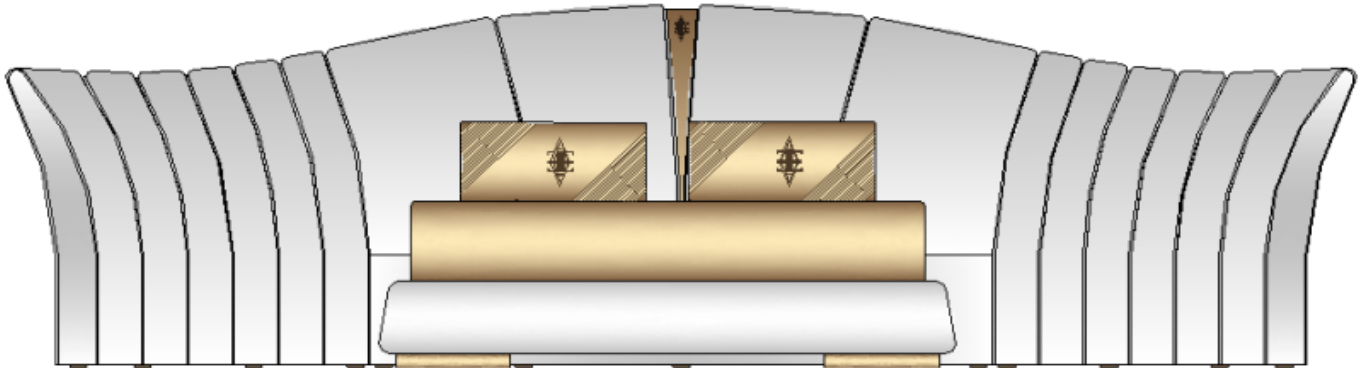

**MAJESTIC Queen Size Bed w/ Slats**

Upholsted Headboard & Bed frame

163 5/8"

49 1/4"

93"

<b>FEET FINISH: WOOD (ANY SPECIES)</b>	<b>MAJE-110/AB1</b>	Grade A/B
	<b>MAJE-110/CD1</b>	Grade C/D & COM
	<b>MAJE-110/E1</b>	Grade E/ Mastrotto Leather/ Ultrasuede
	<b>MAJE-110/SUP1</b>	<i>Superior Leather Grade SUP</i>

C.O.M Requirement for 55"W plain fabric is 9 yards

**MAJESTIC King Size Bed w/ Slats**

Upholsted Headboard & Bed frame

179 1/2"

49 1/4"

93"

<b>FEET FINISH: WOOD (ANY SPECIES)</b>	<b>MAJE-111/AB1</b>	Grade A/B
	<b>MAJE-111/CD1</b>	Grade C/D & COM
	<b>MAJE-111/E1</b>	Grade E/ Mastrotto Leather/ Ultrasuede
	<b>MAJE-111/SUP1</b>	<i>Superior Leather Grade SUP</i>

C.O.M Requirement for 55"W plain fabric is 13 1/2 yards

**MAJESTIC California King Size Bed w/ Slats**

Upholsted Headboard & Bed frame

175 5/8"

49 1/4"

96 7/8"

<b>FEET FINISH: WOOD (ANY SPECIES)</b>	<b>MAJE-112/AB1</b>	Grade A/B
	<b>MAJE-112/CD1</b>	Grade C/D & COM
	<b>MAJE-112/E1</b>	Grade E/ Mastrotto Leather/ Ultrasuede
	<b>MAJE-112/SUP1</b>	<i>Superior Leather Grade SUP</i>

C.O.M Requirement for 55"W plain fabric is 11 yards

# MAJESTIC Bedroom

## Description

## Dimensions in Inches

Item No.

Finish

W

H

D

**PLEASE NOTE:**

Headboard Center comes with ALEAL logo detail as standard.

If you do not want this detail please note in your order.

Feet available in any WOOD finish.

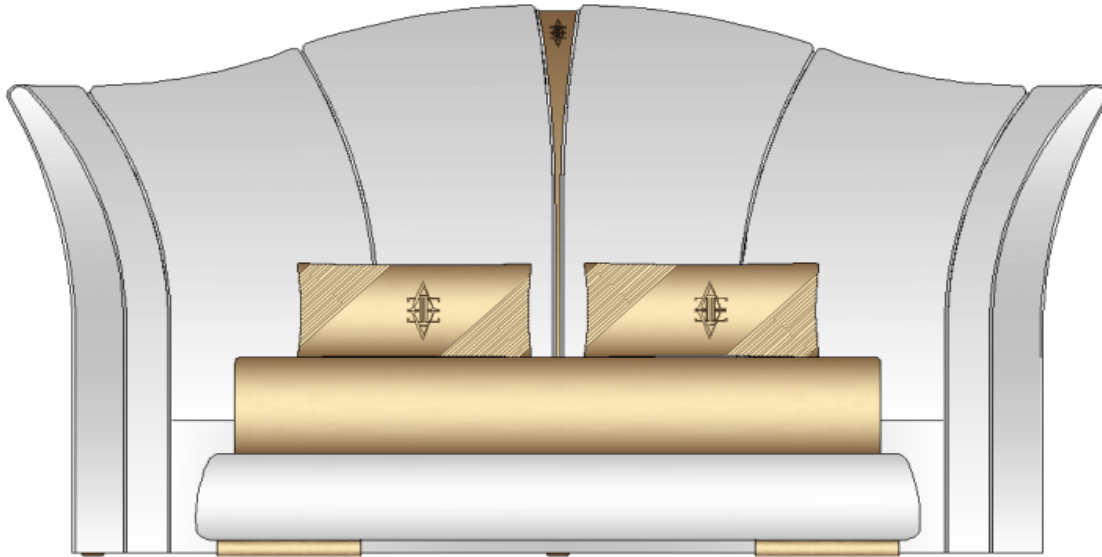

### MAJESTIC B Queen Size Bed w/ Slats

Upholstered Headboard & Bed frame

108 1/2"

67"

93"

<b>FEET FINISH: WOOD (ANY SPECIES)</b>	<b>MAJE-113/AB1</b>	Grade A/B
	<b>MAJE-113/CD1</b>	Grade C/D & COM
	<b>MAJE-113/E1</b>	Grade E/ Mastrotto Leather/ Ultrasuede
	<b>MAJE-113/SUP1</b>	Superior Leather Grade SUP

C.O.M Requirement for 55"W plain fabric is 7 yards

### MAJESTIC B King Size Bed w/ Slats

Upholstered Headboard & Bed frame

124 1/8"

67"

93"

<b>FEET FINISH: WOOD (ANY SPECIES)</b>	<b>MAJE-114/AB1</b>	Grade A/B
	<b>MAJE-114/CD1</b>	Grade C/D & COM
	<b>MAJE-114/E1</b>	Grade E/ Mastrotto Leather/ Ultrasuede
	<b>MAJE-114/SUP1</b>	Superior Leather Grade SUP

C.O.M Requirement for 55"W plain fabric is 9 1/2 yards

### MAJESTIC B California King Size Bed w/ Slats

Upholstered Headboard & Bed frame

120"

67"

96 7/8"

<b>FEET FINISH: WOOD (ANY SPECIES)</b>	<b>MAJE-115/AB1</b>	Grade A/B
	<b>MAJE-115/CD1</b>	Grade C/D & COM
	<b>MAJE-115/E1</b>	Grade E/ Mastrotto Leather/ Ultrasuede
	<b>MAJE-115/SUP1</b>	Superior Leather Grade SUP

C.O.M Requirement for 55"W plain fabric is 8 1/4 yards

**Bedroom**

**Description**

**Dimensions in Inches**

Item No.

Finish

W

H

D



**MAJESTIC C Queen Size Bed w/ Slats**

Upholsted Headboard & Bed frame

73"

70 7/8"

87 1/2"

<b>MAJE-116/AB1</b>	Grade A/B
<b>MAJE-116/CD1</b>	Grade C/D & COM
<b>MAJE-116/E1</b>	Grade E/ Mastrotto Leather/ Ultrasuede
<b>MAJE-116/SUP1</b>	Superior Leather Grade SUP

**MAJESTIC C King Size Bed w/ Slats**

Upholsted Headboard & Bed frame

89"

70 7/8"

87 1/2"

<b>MAJE-117/AB1</b>	Grade A/B
<b>MAJE-117/CD1</b>	Grade C/D & COM
<b>MAJE-117/E1</b>	Grade E/ Mastrotto Leather/ Ultrasuede
<b>MAJE-117/SUP1</b>	Superior Leather Grade SUP

**MAJESTIC C California King Size Bed w/ Slats**

Upholsted Headboard & Bed frame

85"

70 7/8"

91 3/8"

<b>MAJE-118/AB1</b>	Grade A/B
<b>MAJE-118/CD1</b>	Grade C/D & COM
<b>MAJE-118/E1</b>	Grade E/ Mastrotto Leather/ Ultrasuede
<b>MAJE-118/SUP1</b>	Superior Leather Grade SUP

<b>UPCHARGE</b>	Upcharge for Polished Painted Stainless Steel: Gold, Copper, Nickel Noir
-----------------	--



# MAJESTIC Bedroom

Description Item No.	Finish	Dimesions in Inches		
		W	H	D

**Night Stand**  
w/ 2x Drawers  
Metal Feet & Handle Detail

27 1/2"      23 5/8"      17"

STONE TOP & HANDLE DETAIL	
MAJE-101/1	Lacquer Structure w/ Polished Stainless Steel
MAJE-101/2	Lacquer w/ Polished Painted Stainless Steel
MAJE-101/3	Lacquer w/ Brass

NATURAL EBONY TOP & HANDLE DETAIL	
MAJE-102/1	Lacquer Structure w/ Polished Stainless Steel
MAJE-102/2	Lacquer w/ Polished Painted Stainless Steel
MAJE-102/3	Lacquer w/ Brass

OAK FUME, RECON. EBONY OR EUCALYPTUS FRISE TOP & HANDLE DETAIL	
MAJE-103/1	Lacquer Structure w/ Polished Stainless Steel
MAJE-103/2	Lacquer w/ Polished Painted Stainless Steel
MAJE-103/3	Lacquer w/ Brass

PLAIN EUCALYPTUS STAIN TOP & HANDLE DETAIL	
MAJE-104/1	Lacquer Structure w/ Polished Stainless Steel
MAJE-104/2	Lacquer w/ Polished Painted Stainless Steel
MAJE-104/3	Lacquer w/ Brass

OAK OR WALNUT TOP & HANDLE DETAIL	
MAJE-105/1	Lacquer Structure w/ Polished Stainless Steel
MAJE-105/2	Lacquer w/ Polished Painted Stainless Steel
MAJE-105/3	Lacquer w/ Brass

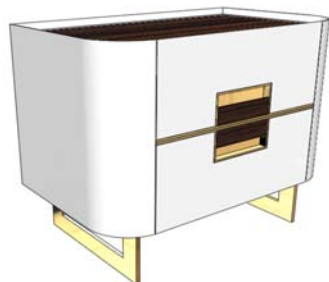

2 vol. / 1,167 m3 / 38 kg

**Dresser**  
w/ 6x Drawers  
Metal Feet & Handle Detail

78 3/4"      34 5/8"      19 5/8"

STONE TOP & HANDLE DETAIL	
MAJE-106/1	Lacquer Structure w/ Polished Stainless Steel
MAJE-106/2	Lacquer w/ Polished Painted Stainless Steel
MAJE-106/3	Lacquer w/ Brass

NATURAL EBONY TOP & HANDLE DETAIL	
MAJE-107/1	Lacquer Structure w/ Polished Stainless Steel
MAJE-107/2	Lacquer w/ Polished Painted Stainless Steel
MAJE-107/3	Lacquer w/ Brass

OAK FUME, RECON. EBONY OR EUCALYPTUS FRISE TOP & HANDLE DETAIL	
MAJE-108/1	Lacquer Structure w/ Polished Stainless Steel
MAJE-108/2	Lacquer w/ Polished Painted Stainless Steel
MAJE-108/3	Lacquer w/ Brass

PLAIN EUCALYPTUS STAIN TOP & HANDLE DETAIL	
MAJE-109/1	Lacquer Structure w/ Polished Stainless Steel
MAJE-109/2	Lacquer w/ Polished Painted Stainless Steel
MAJE-109/3	Lacquer w/ Brass

OAK OR WALNUT TOP & HANDLE DETAIL	
MAJE-116/1	Lacquer Structure w/ Polished Stainless Steel
MAJE-116/2	Lacquer w/ Polished Painted Stainless Steel
MAJE-116/3	Lacquer w/ Brass



2 vol. / 0,844 m3 / 138 kg

**MAJESTIC Bedroom**

**Description**  
Item No.

**Dimesions in Inches**

**Finish**

**W**

**H**

**D**



**Upholstered Bench**

55 1/8"

16 1/2"

17 3/4"

<b>MAJE-121/AB</b>	Grade A/B
<b>MAJE-121/CD</b>	Grade C/D & COM
<b>MAJE-121/E</b>	Grade E/ Mastrotto Leather/ Ultrasuede
<b>MAJE-121/SUP</b>	Superior Leather Grade SUP

\*\*\*Please note: Leather Option comes with seam down the middle\*\*

PLAZA Bedroom	Description	Dimensions in Inches		
	Item No.	Finish	W	H

Bed w/ Upholstered Headboard



**PLAZA Queen Size Bed w/ Slats**  
w/ Brushed Stainless Steel Feet

76 5/8"      59"      94 5/8"

<b>FINISH: HIGH GLOSS OAK FUME</b>	<b>PLAZA-110/AB1</b>	Grade A/B
	<b>PLAZA-110/CD1</b>	Grade C/D & COM
	<b>PLAZA-110/E1</b>	Grade E/ Mastrotto Leather/ Ultrasuede
	<b>PLAZA-110/SUP1</b>	<i>Superior Leather Grade SUP</i>

<b>FINISH: MATTE OAK FUME</b>	<b>PLAZA-110/AB2</b>	Grade A/B
	<b>PLAZA-110/CD2</b>	Grade C/D & COM
	<b>PLAZA-110/E2</b>	Grade E/ Mastrotto Leather/ Ultrasuede
	<b>PLAZA-110/SUP2</b>	<i>Superior Leather Grade SUP</i>

C.O.M Requirement : 4 Yards of 55"W plain fabric

**PLAZA King Size Bed w/ Slats**  
w/ Brushed Stainless Steel Feet

92 5/8"      59"      94 5/8"

<b>FINISH: HIGH GLOSS OAK FUME</b>	<b>PLAZA-111/AB1</b>	Grade A/B
	<b>PLAZA-111/CD1</b>	Grade C/D & COM
	<b>PLAZA-111/E1</b>	Grade E/ Mastrotto Leather/ Ultrasuede
	<b>PLAZA-111/SUP1</b>	<i>Superior Leather Grade SUP</i>

<b>FINISH: MATTE OAK FUME</b>	<b>PLAZA-111/AB2</b>	Grade A/B
	<b>PLAZA-111/CD2</b>	Grade C/D & COM
	<b>PLAZA-111/E2</b>	Grade E/ Mastrotto Leather/ Ultrasuede
	<b>PLAZA-111/SUP2</b>	<i>Superior Leather Grade SUP</i>

C.O.M Requirement : 5 1/4 Yards of 55"W plain fabric

**PLAZA California King Size Bed w/ Slats**  
w/ Brushed Stainless Steel Feet

98 5/8"      59"      98 5/8"

<b>FINISH: HIGH GLOSS OAK FUME</b>	<b>PLAZA-112/AB1</b>	Grade A/B
	<b>PLAZA-112/CD1</b>	Grade C/D & COM
	<b>PLAZA-112/E1</b>	Grade E/ Mastrotto Leather/ Ultrasuede
	<b>PLAZA-112/SUP1</b>	<i>Superior Leather Grade SUP</i>

<b>FINISH: MATTE OAK FUME</b>	<b>PLAZA-112/AB2</b>	Grade A/B
	<b>PLAZA-112/CD2</b>	Grade C/D & COM
	<b>PLAZA-112/E2</b>	Grade E/ Mastrotto Leather/ Ultrasuede
	<b>PLAZA-112/SUP2</b>	<i>Superior Leather Grade SUP</i>

C.O.M Requirement : 5 1/4 Yards of 55"W plain fabric

**PLAZA Bedroom**

Description  
Item No.

Finish

W

Dimensions in Inches

H

D

Bed w/ Upholstered Headboard



**PLAZA Queen Size Bed w/ Slats**  
w/ Brushed Stainless Steel Feet

76 5/8"

59"

94 5/8"

<b>FINISH: HIGH GLOSS EUCALYPTUS FRISE</b>	<b>PLAZA-123/AB1</b>	Grade A/B
	<b>PLAZA-123/CD1</b>	Grade C/D & COM
	<b>PLAZA-123/E1</b>	Grade E/ Mastrotto Leather/ Ultrasuede
	<b>PLAZA-123/SUP1</b>	<i>Superior Leather Grade SUP</i>

<b>FINISH: MATTE EUCALYPTUS FRISE</b>	<b>PLAZA-123/AB2</b>	Grade A/B
	<b>PLAZA-123/CD2</b>	Grade C/D & COM
	<b>PLAZA-123/E2</b>	Grade E/ Mastrotto Leather/ Ultrasuede
	<b>PLAZA-123/SUP2</b>	<i>Superior Leather Grade SUP</i>

C.O.M Requirement : 4 Yards of 55"W plain fabric

**PLAZA King Size Bed w/ Slats**  
w/ Brushed Stainless Steel Feet

92 5/8"

59"

94 5/8"

<b>FINISH: HIGH GLOSS EUCALYPTUS FRISE</b>	<b>PLAZA-124/AB1</b>	Grade A/B
	<b>PLAZA-124/CD1</b>	Grade C/D & COM
	<b>PLAZA-124/E1</b>	Grade E/ Mastrotto Leather/ Ultrasuede
	<b>PLAZA-124/SUP1</b>	<i>Superior Leather Grade SUP</i>

<b>FINISH: MATTE EUCALYPTUS FRISE</b>	<b>PLAZA-124/AB2</b>	Grade A/B
	<b>PLAZA-124/CD2</b>	Grade C/D & COM
	<b>PLAZA-124/E2</b>	Grade E/ Mastrotto Leather/ Ultrasuede
	<b>PLAZA-124/SUP2</b>	<i>Superior Leather Grade SUP</i>

C.O.M Requirement : 5 1/4 Yards of 55"W plain fabric

**PLAZA California King Size Bed w/ Slats**  
w/ Brushed Stainless Steel Feet

98 5/8"

59"

98 5/8"

<b>FINISH: HIGH GLOSS EUCALYPTUS FRISE</b>	<b>PLAZA-125/AB1</b>	Grade A/B
	<b>PLAZA-125/CD1</b>	Grade C/D & COM
	<b>PLAZA-125/E1</b>	Grade E/ Mastrotto Leather/ Ultrasuede
	<b>PLAZA-125/SUP1</b>	<i>Superior Leather Grade SUP</i>

<b>FINISH: MATTE EUCALYPTUS FRISE</b>	<b>PLAZA-125/AB2</b>	Grade A/B
	<b>PLAZA-125/CD2</b>	Grade C/D & COM
	<b>PLAZA-125/E2</b>	Grade E/ Mastrotto Leather/ Ultrasuede
	<b>PLAZA-125/SUP2</b>	<i>Superior Leather Grade SUP</i>

C.O.M Requirement : 5 1/4 Yards of 55"W plain fabric

**PLAZA Bedroom**

**Description**

Item No.

Finish

W

**Dimensions in Inches**

H

D

Upholstered Headboard Only

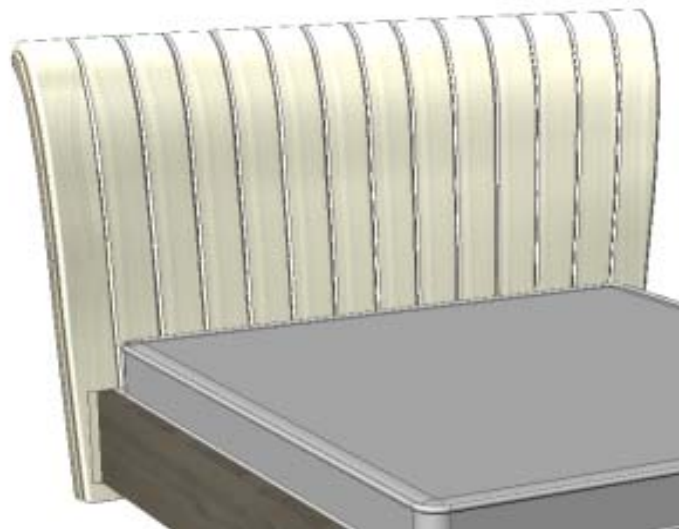

**PLAZA Queen Size Headboard**

76 5/8"

59"

10 5/8"

<b>PLAZA-113/AB1</b>	Grade A/B
<b>PLAZA-113/CD1</b>	Grade C/D & COM
<b>PLAZA-113/E1</b>	Grade E/ Mastrotto Leather/ Ultrasuede
<b>PLAZA-113/SUP1</b>	<i>Superior Leather Grade SUP</i>

C.O.M Requirement : 4 Yards of 55"W plain fabric

**PLAZA King Size Headboard**

92 5/8"

59"

10 5/8"

<b>PLAZA-114/AB1</b>	Grade A/B
<b>PLAZA-114/CD1</b>	Grade C/D & COM
<b>PLAZA-114/E1</b>	Grade E/ Mastrotto Leather/ Ultrasuede
<b>PLAZA-114/SUP1</b>	<i>Superior Leather Grade SUP</i>

C.O.M Requirement : 5 1/4 Yards of 55"W plain fabric

**PLAZA California King Size Headboard**

98 5/8"

59"

10 5/8"

<b>PLAZA-115/AB1</b>	Grade A/B
<b>PLAZA-115/CD1</b>	Grade C/D & COM
<b>PLAZA-115/E1</b>	Grade E/ Mastrotto Leather/ Ultrasuede
<b>PLAZA-115/SUP1</b>	<i>Superior Leather Grade SUP</i>

C.O.M Requirement : 5 1/4 Yards of 55"W plain fabric

# PLAZA Bedroom

## Description

## Dimensions in Inches

Item No.	Finish	W	H	D
----------	--------	---	---	---



### Night Stand

2x Drawers  
w/ Brushed Stainless Steel Handle

29 1/2"

24 1/2"

17 3/8"

PLAZA-121/1	High Gloss Oak Fume
PLAZA-121/2	Matte Oak Fume
PLAZA-121/3	High Gloss Eucalyptus Frise
PLAZA-121/4	Matte Eucalyptus Frise



### Double Dresser

6x Drawers  
w/ Brushed Stainless Steel Handle

78 3/4"

34 5/8"

21 1/4"

PLAZA-122/1	High Gloss Oak Fume
PLAZA-122/2	Matte Oak Fume
PLAZA-122/3	High Gloss Eucalyptus Frise
PLAZA-122/4	Matte Eucalyptus Frise

# PRESTIGE Bedroom

## Description

## Dimensions in Inches

Item No.

Finish

W

H

D

**PLEASE NOTE:**

Metal Headboard buttons and bedframe trim



**PRESTIGE Queen Size Bed w/ Slats**

Upholsted Headboard & Bed frame  
w/ Brushed Brass Accents

80 1/8"

57"

102 3/8"

<b>PREST-110/AB1</b>	Grade A/B
<b>PREST-110/CD1</b>	Grade C/D & COM
<b>PREST-110/E1</b>	Grade E/ Mastrotto Leather/ Ultrasuede
<b>PREST-110/SUP1</b>	Superior Leather Grade SUP

C.O.M Requirement for 55"W  
plain fabric is 8 3/4 yards

**PRESTIGE King Size Bed w/ Slats**

Upholsted Headboard & Bed frame  
w/ Brushed Brass Accents

96"

57"

102 3/8"

<b>PREST-111/AB1</b>	Grade A/B
<b>PREST-111/CD1</b>	Grade C/D & COM
<b>PREST-111/E1</b>	Grade E/ Mastrotto Leather/ Ultrasuede
<b>PREST-111/SUP1</b>	Superior Leather Grade SUP

C.O.M Requirement for 55"W  
plain fabric is 10 yards

**PRESTIGE California King Size Bed w/ Slats**

Upholsted Headboard & Bed frame  
w/ Brushed Brass Accents

92 1/8"

57"

106 1/4"

<b>PREST-112/AB1</b>	Grade A/B
<b>PREST-112/CD1</b>	Grade C/D & COM
<b>PREST-112/E1</b>	Grade E/ Mastrotto Leather/ Ultrasuede
<b>PREST-112/SUP1</b>	Superior Leather Grade SUP

C.O.M Requirement for 55"W  
plain fabric is 10 yards

# PRESTIGE Bedroom

## Description

## Dimensions in Inches

Item No.	Finish	W	H	D
----------	--------	---	---	---



### Night Stand

w/ 1x Drawers  
 Upholstered Fronts  
 HG Lacquer Structure w/ Brushed Brass Accents

29 1/2"      21 5/8"      19 1/8"

<b>PREST-105/AB</b>	Grade A/B
<b>PREST-105/CD</b>	Grade C/D & COM
<b>PREST-105/E</b>	Grade E/ Mastrotto Leather/ Ultrasuede
<b>PREST-105/SUP</b>	Superior Leather Grade SUP

C.O.M Requirement for 55"W  
 plain fabric is 1/4 yard

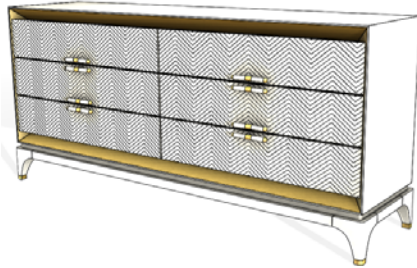

### Dresser

w/ 6x Drawers  
 Upholstered Fronts  
 HG Lacquer Structure w/ Brushed Brass Accents

78 3/4"      39 3/8"      21 1/8"

<b>PREST-106/AB</b>	Grade A/B
<b>PREST-106/CD</b>	Grade C/D & COM
<b>PREST-106/E</b>	Grade E/ Mastrotto Leather/ Ultrasuede
<b>PREST-106/SUP</b>	Superior Leather Grade SUP

C.O.M Requirement for 55"W  
 plain fabric is 2 1/2 yards

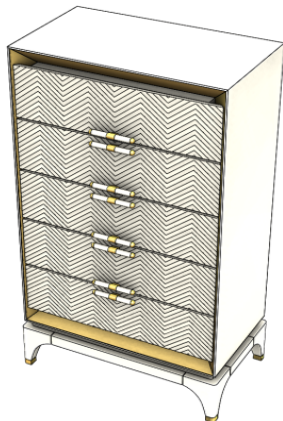

### High Chest

w/ 5x Drawers  
 Upholstered Fronts  
 HG Lacquer Structure w/ Brushed Brass Accents

31 1/2"      57"      19 1/8"

<b>PREST-107/AB</b>	Grade A/B
<b>PREST-107/CD</b>	Grade C/D & COM
<b>PREST-107/E</b>	Grade E/ Mastrotto Leather/ Ultrasuede
<b>PREST-107/SUP</b>	Superior Leather Grade SUP

C.O.M Requirement for 55"W  
 plain fabric is 1 3/4 yards

\*\*\* RECOMMENDED THAT UNIT BE ATTACHED TO WALL \*\*\*



### Vanity Desk

6x Drawers  
 Mirror  
 Upholstered Fronts  
 HG Lacquer Structure w/ Brushed Brass Accents

63"      29 1/2"      20 3/4"

<b>PREST-114/AB</b>	Grade A/B
<b>PREST-114/CD</b>	Grade C/D & COM
<b>PREST-114/E</b>	Grade E/ Mastrotto Leather/ Ultrasuede
<b>PREST-114/SUP</b>	Superior Leather Grade SUP

<b>UPCHARGE</b>	Jewelry Box
-----------------	-------------

C.O.M Requirement for 55"W  
 plain fabric is 1 3/4 yards



# PRESTIGE Bedroom

## Description

## Dimensions in Inches

Item No.	Finish	W	H	D
----------	--------	---	---	---



**Bedroom Bench**  
w/ Brushed Brass Accents

37 1/2"      25 5/8"      63"

<b>PREST-108/AB</b>	Grade A/B
<b>PREST-108/CD</b>	Grade C/D & COM
<b>PREST-108/E</b>	Grade E/ Mastrotto Leather/ Ultrasuede
<b>PREST-108/SUP</b>	<i>Superior Leather Grade SUP</i>

C.O.M Requirement for 55"W  
plain fabric is 6 1/8 yards



**Ottoman**  
w/ Brushed Brass Base Trim

17 3/4"      17"      17 3/4"

<b>PREST-109/AB</b>	Grade A/B
<b>PREST-109/CD</b>	Grade C/D & COM
<b>PREST-109/E</b>	Grade E/ Mastrotto Leather/ Ultrasuede
<b>PREST-109/SUP</b>	<i>Superior Leather Grade SUP</i>

C.O.M Requirement for 55"W  
plain fabric is 2 yards

Description	Dimensions in Inches				
	Item No.	Finish	W	H	D
<b>RIVIERA Bedroom</b>					
Bed w/ Upholstered Headboard					

**UPCHARGE:**

**ADD 6% UPCHARGE FOR BRUSHED BRASS FEET**

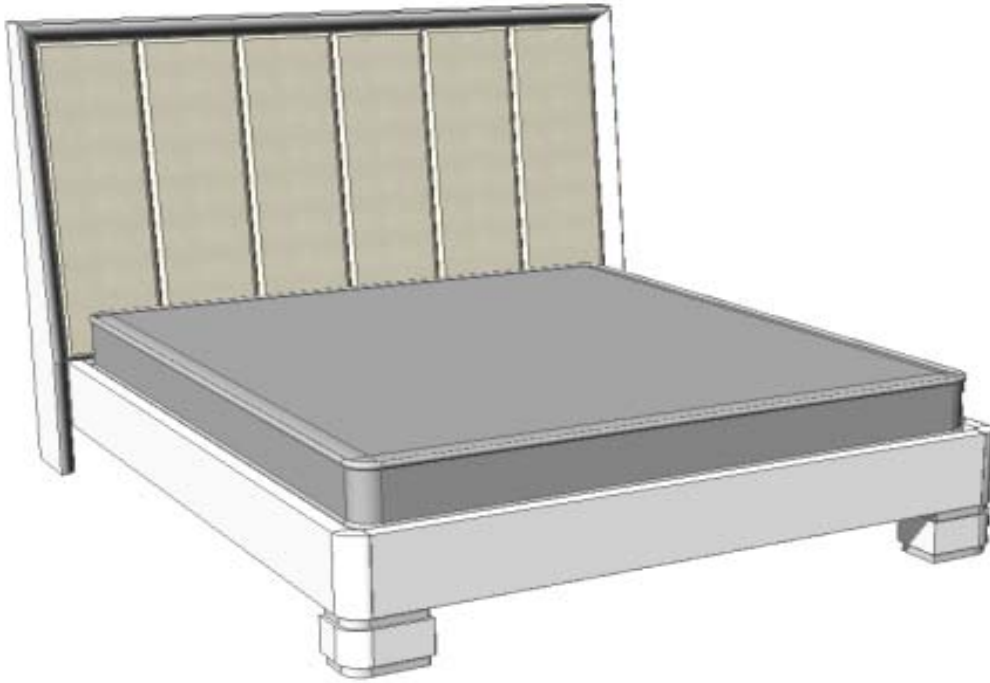

C.O.M requirement : 4 1/2 yards of 55"W plain fabric i

**RIVIERA Queen Size Bed w/ Slats**

All Lacquer

Polished Stainless Steel Feet

69 7/8"

59"

90 1/2"

<b>RIVI-110/AB1</b>	Grade A/B
<b>RIVI-110/CD1</b>	Grade C/D & COM
<b>RIVI-110/E1</b>	Grade E/ Mastrotto Leather/ Ultrasuede
<b>RIVI-110/SUP1</b>	Superior Leather Grade SUP

4 vol. / 0,566 m3 / 121 Kg

**RIVIERA King Size Bed w/ Slats**

All Lacquer

Polished Stainless Steel Feet

85 7/8"

59"

90 1/2"

<b>RIVI-111/AB1</b>	Grade A/B
<b>RIVI-111/CD1</b>	Grade C/D & COM
<b>RIVI-111/E1</b>	Grade E/ Mastrotto Leather/ Ultrasuede
<b>RIVI-111/SUP1</b>	Superior Leather Grade SUP

4 vol. / 0,610 m3 / 132 Kg

**RIVIERA California King Size Bed w/ Slats**

All Lacquer

Polished Stainless Steel Feet

81 7/8"

59"

94 1/2"

<b>RIVI-112/AB1</b>	Grade A/B
<b>RIVI-112/CD1</b>	Grade C/D & COM
<b>RIVI-112/E1</b>	Grade E/ Mastrotto Leather/ Ultrasuede
<b>RIVI-112/SUP1</b>	Superior Leather Grade SUP

4 vol. / 0,610 m3 / 132 Kg

RIVIERA Bedroom	Description	Dimensions in Inches		
	Item No.	Finish	W	H
Upholstered Headboard Only				

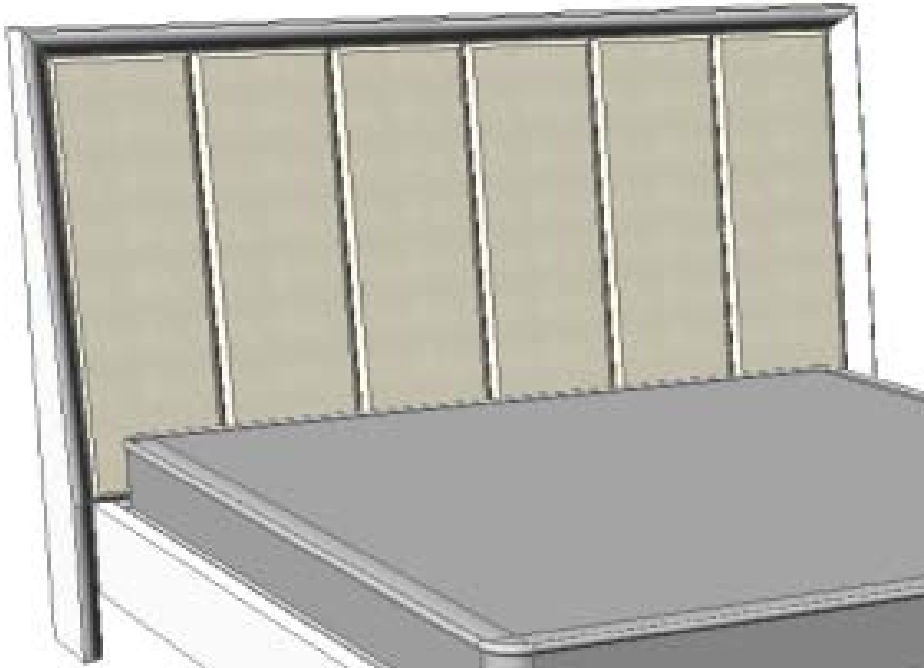

C.O.M requirement : 4 1/2 yards of 55"W plain fabric

**RIVIERA Queen Size Headboard**

69 7/8"      59"      9"

RIVI-113/AB1	Grade A/B
RIVI-113/CD1	Grade C/D & COM
RIVI-113/E1	Grade E/ Mastrotto Leather/ Ultrasuede
RIVI-113/SUP1	Superior Leather Grade SUP

**RIVIERA King Size Headboard**

85 7/8"      59"      9"

RIVI-114/AB1	Grade A/B
RIVI-114/CD1	Grade C/D & COM
RIVI-114/E1	Grade E/ Mastrotto Leather/ Ultrasuede
RIVI-114/SUP1	Superior Leather Grade SUP

**RIVIERA California King Size Headboard**

81 7/8"      59"      9"

RIVI-115/AB1	Grade A/B
RIVI-115/CD1	Grade C/D & COM
RIVI-115/E1	Grade E/ Mastrotto Leather/ Ultrasuede
RIVI-115/SUP1	Superior Leather Grade SUP

# RIVIERA Bedroom

## Description

## Dimensions in Inches

Item No.	Finish	W	H	D
----------	--------	---	---	---

### Night Stand

w/ 2x Drawers



23 5/8"

21 5/8"

18 1/8"

<b>RIVI-124/1</b>	Top/Fronts in Oak or Walnut w/ HG Lacquer Sides/ Back & Stainless Steel Detail
<b>RIVI-124/2</b>	Top/Fronts in Oak or Walnut w/ HG Lacquer Sides/ Back & Brass Detail

<b>UPCHARGE</b>	LED Lights
-----------------	------------

### Dresser

w/ 3x Drawers



59"

34 5/8"

20 1/2"

<b>RIVI-125/1</b>	Top/Fronts in Oak or Walnut w/ HG Lacquer Sides/ Back & Stainless Steel Detail
<b>RIVI-125/2</b>	Top/Fronts in Oak or Walnut w/ HG Lacquer Sides/ Back & Brass Detail

<b>UPCHARGE</b>	LED Lights
-----------------	------------

**TIFFANY Bedroom**

**Description**

Item No.

Finish

**Dimensions in Inches**

W

H

D

Bed w/ Upholstered Headboard

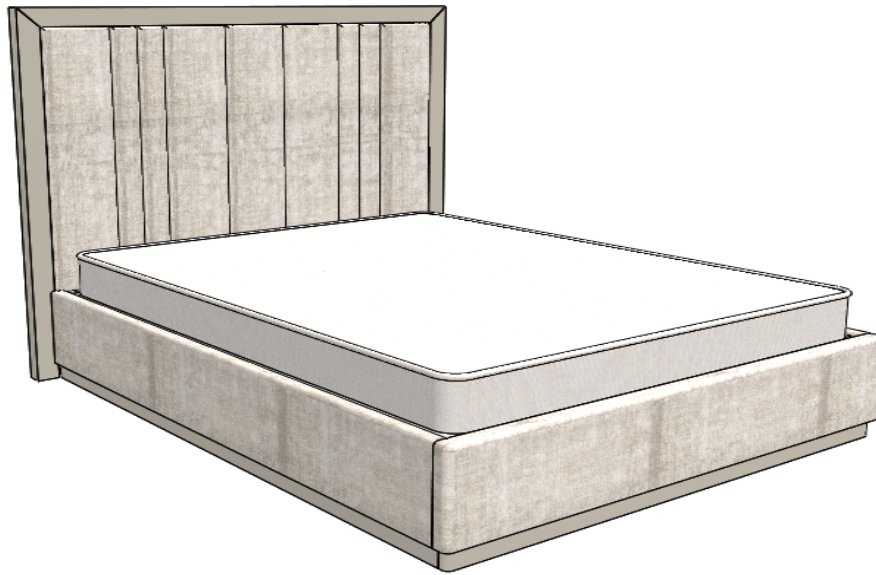

C.O.M Requirement for 55"W plain fabric is 4 3/4 yards.

**TIFFANY Queen Size Bed w/ Slats**

Lacquered Headboard Sides & Plinth

71 1/8"

63"

87 3/4"

<b>TIFF-110/AB1</b>	Grade A/B
<b>TIFF-110/CD1</b>	Grade C/D & COM
<b>TIFF-110/E1</b>	Grade E/ Mastrotto Leather/ Ultrasuede
<b>TIFF-110/SUP1</b>	Superior Leather Grade SUP

**TIFFANY King Size Bed w/ Slats**

Lacquered Headboard Sides & Plinth

87"

63"

87 3/4"

<b>TIFF-111/AB1</b>	Grade A/B
<b>TIFF-111/CD1</b>	Grade C/D & COM
<b>TIFF-111/E1</b>	Grade E/ Mastrotto Leather/ Ultrasuede
<b>TIFF-111/SUP1</b>	Superior Leather Grade SUP

**TIFFANY California King Size Bed w/ Slats**

Lacquered Headboard Sides & Plinth

83 1/8"

63"

91 3/8"

<b>TIFF-112/AB1</b>	Grade A/B
<b>TIFF-112/CD1</b>	Grade C/D & COM
<b>TIFF-112/E1</b>	Grade E/ Mastrotto Leather/ Ultrasuede
<b>TIFF-112/SUP1</b>	Superior Leather Grade SUP

<b>UPCHARGE</b>	LED Strip on Headboard Top
-----------------	----------------------------

**TIFFANY Bedroom**

**Description**

**Dimensions in Inches**

Item No.

Finish

W

H

D

Upholstered Headboard Only

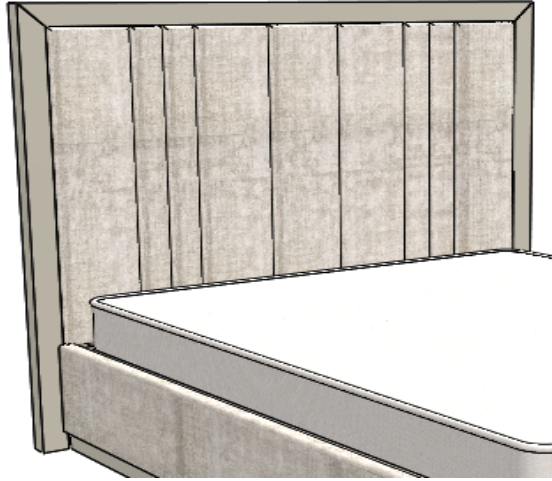

C.O.M Requirement for 55"W plain fabric is 4 3/4 yards.

**TIFFANY Queen Size Headboard**

Lacquered Headboard Sides

71 1/8"

63"

2 3/8"

<b>TIFF-113/AB1</b>	Grade A/B
<b>TIFF-113/CD1</b>	Grade C/D & COM
<b>TIFF-113/E1</b>	Grade E/ Mastrotto Leather/ Ultrasuede
<b>TIFF-113/SUP1</b>	<i>Superior Leather Grade SUP</i>

**TIFFANY King Size Headboard**

Lacquered Headboard Sides

87"

63"

2 3/8"

<b>TIFF-114/AB1</b>	Grade A/B
<b>TIFF-114/CD1</b>	Grade C/D & COM
<b>TIFF-114/E1</b>	Grade E/ Mastrotto Leather/ Ultrasuede
<b>TIFF-114/SUP1</b>	<i>Superior Leather Grade SUP</i>

**TIFFANY California King Size Headboard**

Lacquered Headboard Sides

83 1/8"

63"

2 3/8"

<b>TIFF-115/AB1</b>	Grade A/B
<b>TIFF-115/CD1</b>	Grade C/D & COM
<b>TIFF-115/E1</b>	Grade E/ Mastrotto Leather/ Ultrasuede
<b>TIFF-115/SUP1</b>	<i>Superior Leather Grade SUP</i>

<b>UPCHARGE</b>	<i>LED Strip on Headboard Top</i>
-----------------	-----------------------------------

# TIFFANY Bedroom

## Description

## Dimensions in Inches

Item No.	Finish	W	H	D
----------	--------	---	---	---

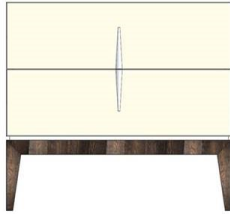

### Night Stand

w/ 2x Drawers

w/ Polished Stainless Steel Accents

27 1/2"

25 5/8"

17 3/4"

**TIFF-104**

Lacquer Structure w/ Oak or Walnut Feet

2 vol. / 0,204 m3 / 38 kg



### Dresser

w/ 3x Drawers

w/ Polished Stainless Steel Accents

59"

34 5/8"

20 1/2"

**TIFF-103**

Lacquer Structure w/ Oak or Walnut Feet

2 vol. / 0,686 m3 / 103 kg

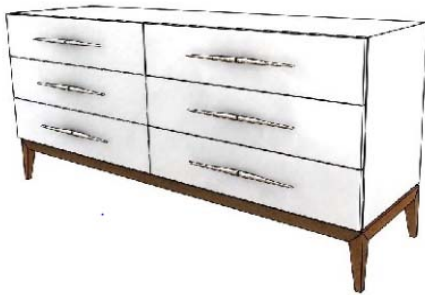

### Double Dresser

w/ 6x Drawers

w/ Polished Stainless Steel Accents

70 7/8"

34 5/8"

20 1/2"

**TIFF-105**

Lacquer Structure w/ Oak or Walnut Feet



### Dresser

w/ 3x Drawers & 2x Doors

w/ Polished Stainless Steel Accents

70 7/8"

34 5/8"

20 1/2"

**TIFF-102**

Lacquer Structure w/ Oak or Walnut Feet

# TIFFANY Bedroom

## Description

## Dimesions in Inches

Item No.	Finish	W	H	D
----------	--------	---	---	---



**Bench**  
Oak or Walnut Legs

51 1/4"      15 3/4"      15 3/4"

<b>TIFF-106/AB</b>	Grade A/B
<b>TIFF-106/CD</b>	Grade C/D & COM
<b>TIFF-106/E</b>	Grade E/ Mastrotto Leather/ Ultrasuede
<b>TIFF-106/SUP</b>	<i>Superior Leather Grade SUP</i>

2 vol. / 0,208 m3 / 46 kg



# TOPAZE Bedroom

## Description

## Dimensions in Inches

Item No.

Finish

W

H

D

Floating Bed w/ Upholstered Back & Front of Headboard

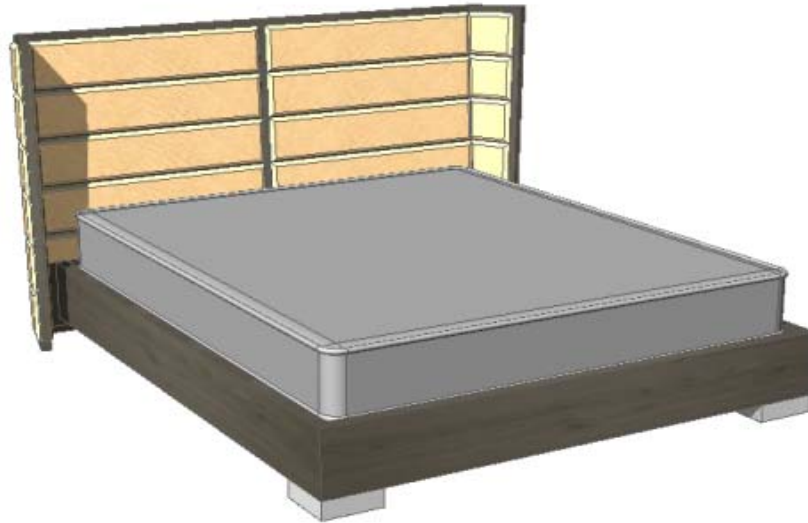

C.O.M Requirement for  
55"W plain fabric is 11 1/2 yards

### TOPAZE Queen Size Bed w/ Slats

Polished Stainless Steel Feet  
Lacquer Headboard Frame

90 5/8"

51 1/4"

89 1/2"

<b>FINISH: HIGH GLOSS Eucalyptus Frise</b>	<b>TOPA-110/AB1</b>	Grade A/B
	<b>TOPA-110/CD1</b>	Grade C/D & COM
	<b>TOPA-110/E1</b>	Grade E/ Mastrotto Leather/ Ultrasuede
	<b>TOPA-110/SUP1</b>	Superior Leather Grade SUP

<b>FINISH: MATTE Eucalyptus Frise</b>	<b>TOPA-110/AB2</b>	Grade A/B
	<b>TOPA-110/CD2</b>	Grade C/D & COM
	<b>TOPA-110/E2</b>	Grade E/ Mastrotto Leather/ Ultrasuede
	<b>TOPA-110/SUP2</b>	Superior Leather Grade SUP

### TOPAZE King Size Bed w/ Slats

Polished Stainless Steel Feet  
Lacquer Headboard Frame

90 5/8"

51 1/4"

89 1/2"

<b>FINISH: HIGH GLOSS Eucalyptus Frise</b>	<b>TOPA-111/AB1</b>	Grade A/B
	<b>TOPA-111/CD1</b>	Grade C/D & COM
	<b>TOPA-111/E1</b>	Grade E/ Mastrotto Leather/ Ultrasuede
	<b>TOPA-111/SUP1</b>	Superior Leather Grade SUP

<b>FINISH: MATTE Eucalyptus Frise</b>	<b>TOPA-111/AB2</b>	Grade A/B
	<b>TOPA-111/CD2</b>	Grade C/D & COM
	<b>TOPA-111/E2</b>	Grade E/ Mastrotto Leather/ Ultrasuede
	<b>TOPA-111/SUP2</b>	Superior Leather Grade SUP

### TOPAZE California King Size Bed w/ Slats

Polished Stainless Steel Feet  
Lacquer Headboard Frame

90 5/8"

51 1/4"

93 1/2"

<b>FINISH: HIGH GLOSS Eucalyptus Frise</b>	<b>TOPA-112/AB1</b>	Grade A/B
	<b>TOPA-112/CD1</b>	Grade C/D & COM
	<b>TOPA-112/E1</b>	Grade E/ Mastrotto Leather/ Ultrasuede
	<b>TOPA-112/SUP1</b>	Superior Leather Grade SUP

<b>FINISH: MATTE Eucalyptus Frise</b>	<b>TOPA-112/AB2</b>	Grade A/B
	<b>TOPA-112/CD2</b>	Grade C/D & COM
	<b>TOPA-112/E2</b>	Grade E/ Mastrotto Leather/ Ultrasuede
	<b>TOPA-112/SUP2</b>	Superior Leather Grade SUP

# TOPAZE Bedroom

## Description

## Dimensions in Inches

Item No.	Finish	W	H	D
----------	--------	---	---	---

Wall Bed w/ Upholstered Front of Headboard

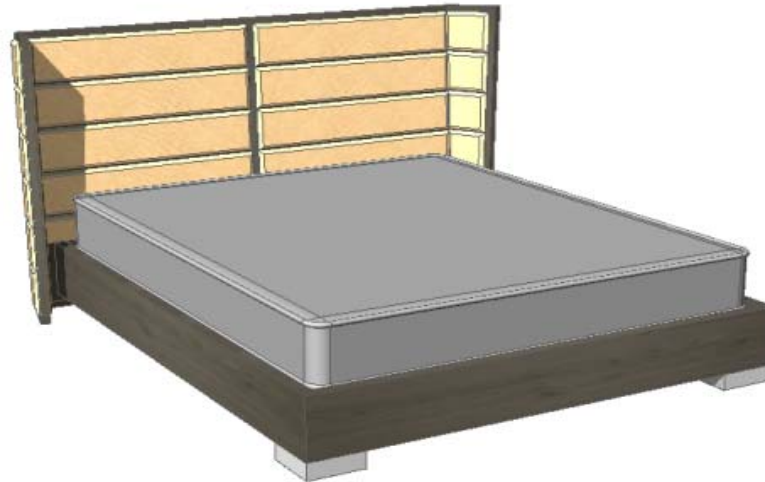

C.O.M Requirement for  
55"W plain fabric is 7 1/4 yards

TOPAZE Queen Size Bed w/ Slats		90 5/8"	51 1/4"	89 1/2"
Polished Stainless Steel Feet Lacquer Headboard Frame				
FINISH: HIGH GLOSS Eucalyptus Frise	TOPA-113/AB1	Grade A/B		
	TOPA-113/CD1	Grade C/D & COM		
	TOPA-113/E1	Grade E/ Mastrotto Leather/ Ultrasuede		
	TOPA-113/SUP1	Superior Leather Grade SUP		
FINISH: MATTE Eucalyptus Frise	TOPA-113/AB2	Grade A/B		
	TOPA-113/CD2	Grade C/D & COM		
	TOPA-113/E2	Grade E/ Mastrotto Leather/ Ultrasuede		
	TOPA-113/SUP2	Superior Leather Grade SUP		
TOPAZE King Size Bed w/ Slats		90 5/8"	51 1/4"	89 1/2"
Polished Stainless Steel Feet Lacquer Headboard Frame				
FINISH: HIGH GLOSS Eucalyptus Frise	TOPA-114/AB1	Grade A/B		
	TOPA-114/CD1	Grade C/D & COM		
	TOPA-114/E1	Grade E/ Mastrotto Leather/ Ultrasuede		
	TOPA-114/SUP1	Superior Leather Grade SUP		
FINISH: MATTE Eucalyptus Frise	TOPA-114/AB2	Grade A/B		
	TOPA-114/CD2	Grade C/D & COM		
	TOPA-114/E2	Grade E/ Mastrotto Leather/ Ultrasuede		
	TOPA-114/SUP2	Superior Leather Grade SUP		
TOPAZE California King Size Bed w/ Slats		90 5/8"	51 1/4"	93 1/2"
Polished Stainless Steel Feet Lacquer Headboard Frame				
FINISH: HIGH GLOSS Eucalyptus Frise	TOPA-115/AB1	Grade A/B		
	TOPA-115/CD1	Grade C/D & COM		
	TOPA-115/E1	Grade E/ Mastrotto Leather/ Ultrasuede		
	TOPA-115/SUP1	Superior Leather Grade SUP		
FINISH: MATTE Eucalyptus Frise	TOPA-115/AB2	Grade A/B		
	TOPA-115/CD2	Grade C/D & COM		
	TOPA-115/E2	Grade E/ Mastrotto Leather/ Ultrasuede		
	TOPA-115/SUP2	Superior Leather Grade SUP		

**TOPAZE Bedroom**

**Description**

**Dimesions in Inches**

Item No.

Finish

W

H

D

Floating Headboard Only w/ Upholstered Front & Back

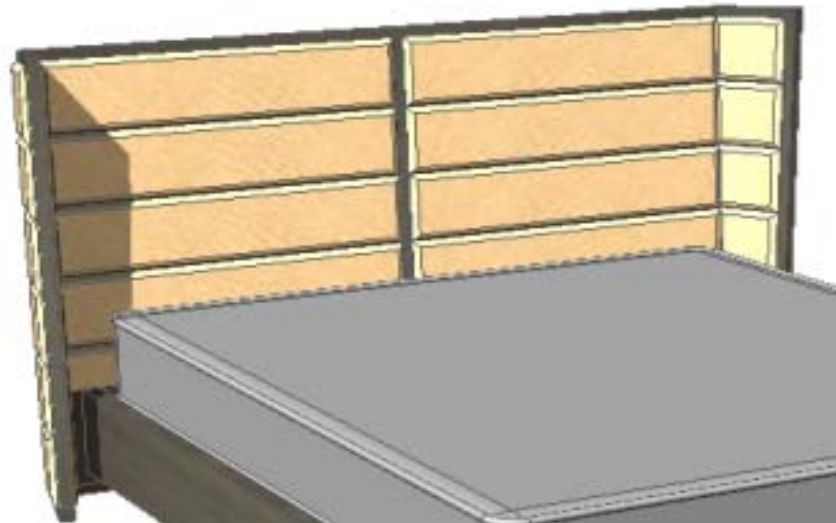

C.O.M Requirement for 55"W plain fabric is 11 1/2 yards

		<b>TOPAZE Queen Size Headboard</b>				
		Lacquer Headboard Frame				
				90 5/8"	51 1/4"	12 3/4"
<b>FINISH: HIGH GLOSS LACQUER</b>	<b>TOPA-116/AB1</b>	Grade A/B				
	<b>TOPA-116/CD1</b>	Grade C/D & COM				
	<b>TOPA-116/E1</b>	Grade E/ Mastrotto Leather/ Ultrasuede				
	<b>TOPA-116/SUP1</b>	Superior Leather Grade SUP				
<b>FINISH: MATTE LACQUER</b>	<b>TOPA-116/AB2</b>	Grade A/B				
	<b>TOPA-116/CD2</b>	Grade C/D & COM				
	<b>TOPA-116/E2</b>	Grade E/ Mastrotto Leather/ Ultrasuede				
	<b>TOPA-116/SUP2</b>	Superior Leather Grade SUP				
		<b>TOPAZE King Size Headboard</b>				
		Lacquer Headboard Frame				
				90 5/8"	51 1/4"	12 3/4"
<b>FINISH: HIGH GLOSS LACQUER</b>	<b>TOPA-117/AB1</b>	Grade A/B				
	<b>TOPA-117/CD1</b>	Grade C/D & COM				
	<b>TOPA-117/E1</b>	Grade E/ Mastrotto Leather/ Ultrasuede				
	<b>TOPA-117/SUP1</b>	Superior Leather Grade SUP				
<b>FINISH: MATTE LACQUER</b>	<b>TOPA-117/AB2</b>	Grade A/B				
	<b>TOPA-117/CD2</b>	Grade C/D & COM				
	<b>TOPA-117/E2</b>	Grade E/ Mastrotto Leather/ Ultrasuede				
	<b>TOPA-117/SUP2</b>	Superior Leather Grade SUP				
		<b>TOPAZE California King Size Headboard</b>				
		Lacquer Headboard Frame				
				90 5/8"	51 1/4"	12 3/4"
<b>FINISH: HIGH GLOSS LACQUER</b>	<b>TOPA-118/AB1</b>	Grade A/B				
	<b>TOPA-118/CD1</b>	Grade C/D & COM				
	<b>TOPA-118/E1</b>	Grade E/ Mastrotto Leather/ Ultrasuede				
	<b>TOPA-118/SUP1</b>	Superior Leather				
<b>FINISH: MATTE LACQUER</b>	<b>TOPA-118/AB2</b>	Grade A/B				
	<b>TOPA-118/CD2</b>	Grade C/D & COM				
	<b>TOPA-118/E2</b>	Grade E/ Mastrotto Leather/ Ultrasuede				
	<b>TOPA-118/SUP2</b>	Superior Leather				

**TOPAZE Bedroom**

**Description**

**Dimesions in Inches**

Wall Headboard Only w/ Upholstered Front

Item No.

Finish

W

H

D

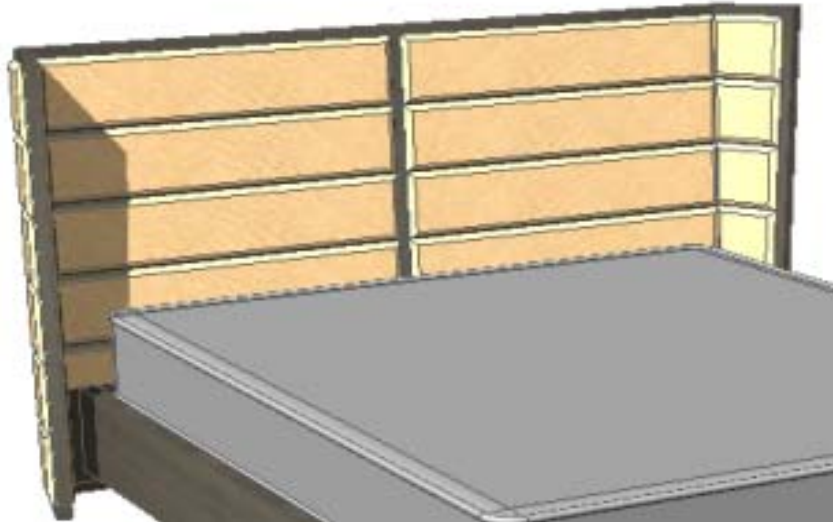

C.O.M Requirement for 55"W plain fabric is 7 1/4 yards

		<b>TOPAZE Queen Size Headboard</b>				
		Lacquer Headboard Frame				
				90 5/8"	51 1/4"	12 3/4"
<b>FINISH: HIGH GLOSS LACQUER</b>	<b>TOPA-119/AB1</b>	Grade A/B				
	<b>TOPA-119/CD1</b>	Grade C/D & COM				
	<b>TOPA-119/E1</b>	Grade E/ Mastrotto Leather/ Ultrasuede				
	<b>TOPA-119/SUP1</b>	Superior Leather Grade SUP				
<b>FINISH: MATTE LACQUER</b>	<b>TOPA-119/AB2</b>	Rustika / Faux Leather				
	<b>TOPA-119/CD2</b>	Visual / Dimond / COM				
	<b>TOPA-119/E2</b>	Leather / Grade E/ Mastrotto Leather/ Ultrasuede				
	<b>TOPA-119/SUP2</b>	Superior Leather Grade SUP				
		<b>TOPAZE King Size Headboard</b>				
		Lacquer Headboard Frame				
				90 5/8"	51 1/4"	12 3/4"
<b>FINISH: HIGH GLOSS LACQUER</b>	<b>TOPA-120/AB1</b>	Grade A/B				
	<b>TOPA-120/CD1</b>	Grade C/D & COM				
	<b>TOPA-120/E1</b>	Grade E/ Mastrotto Leather/ Ultrasuede				
	<b>TOPA-120/SUP1</b>	Superior Leather Grade SUP				
<b>FINISH: MATTE LACQUER</b>	<b>TOPA-120/AB2</b>	Grade A/B				
	<b>TOPA-120/CD2</b>	Grade C/D & COM				
	<b>TOPA-120/E2</b>	Grade E/ Mastrotto Leather/ Ultrasuede				
	<b>TOPA-120/SUP2</b>	Superior Leather Grade SUP				
		<b>TOPAZE California King Size Headboard</b>				
		Lacquer Headboard Frame				
				90 5/8"	51 1/4"	12 3/4"
<b>FINISH: HIGH GLOSS LACQUER</b>	<b>TOPA-121/AB1</b>	Grade A/B				
	<b>TOPA-121/CD1</b>	Grade C/D & COM				
	<b>TOPA-121/E1</b>	Grade E/ Mastrotto Leather/ Ultrasuede				
	<b>TOPA-121/SUP1</b>	Superior Leather Grade SUP				
<b>FINISH: MATTE LACQUER</b>	<b>TOPA-121/AB2</b>	Grade A/B				
	<b>TOPA-121/CD2</b>	Grade C/D & COM				
	<b>TOPA-121/E2</b>	Grade E/ Mastrotto Leather/ Ultrasuede				
	<b>TOPA-121/SUP2</b>	Superior Leather Grade SUP				

# TOPAZE Bedroom

## Description

## Dimensions in Inches

Item No.	Finish	W	H	D
----------	--------	---	---	---



### Night Stand

Polished Stainless Steel Handles  
w/ 2x Drawers

27 1/2"

21 5/8"

16 5/8"

TOPA-105/1	High Gloss Eucalyptus Frise w/ Matte Lacquer Interior
TOPA-105/2	Matte Eucalyptus Frise w/ Matte Lacquer Interior

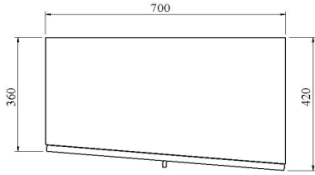

### Double Dresser

Polished Stainless Steel Handles  
w/ 6x Drawers

78 3/4"

32 1/4"

21 5/8"

TOPA-106/1	High Gloss Eucalyptus Frise w/ Matte Lacquer Interior
TOPA-106/2	Matte Eucalyptus Frise w/ Matte Lacquer Interior

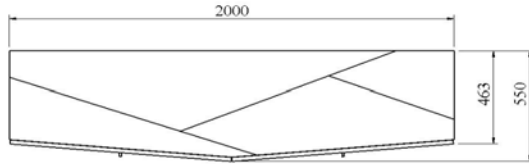

### High Chest

Polished Stainless Steel Handles  
w/ 6x Drawers

31 1/2"

55 1/8"

20 1/2"

TOPA-107/1	High Gloss Eucalyptus Frise w/ Matte Lacquer Interior
TOPA-107/2	Matte Eucalyptus Frise w/ Matte Lacquer Interior

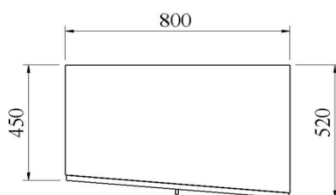

\*\*\* RECOMMENDED THAT UNIT BE ATTACHED TO WALL \*\*\*

# TOPAZE Bedroom

## Description

## Dimesions in Inches

Item No.	Finish	W	H	D
----------	--------	---	---	---

**Upholstered Bench**  
High Gloss Eucalyptus Frise

59"      15 3/4"      17 3/4"

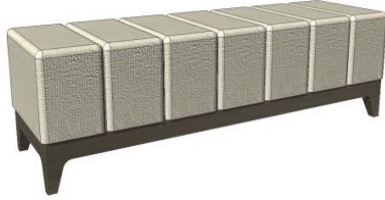

TOPA-108/AB	Grade A/B
TOPA-108/CD	Grade C/D & COM
TOPA-108/E	Grade E/ Mastrotto Leather/ Ultrasuede
TOPA-108/SUP	Superior Leather Grade SUP

**Upholstered Bench**  
Matte Eucalyptus Frise

59"      15 3/4"      17 3/4"

TOPA-109/AB	Grade A/B
TOPA-109/CD	Grade C/D & COM
TOPA-109/E	Grade E/ Mastrotto Leather/ Ultrasuede
TOPA-109/SUP	Superior Leather Grade SUP

\*\*\*Please note: Leather Option comes with seam down the middle\*\*

### Wardrobe w/ Sliding Doors

w/ Lighting  
w/ 3x Drawers & Shelves  
w/ 3x Clothes Hangers  
w/ Mirrored Door Front

94 1/2"      86 5/8"      23 5/8"



TOPA-122/1	High Gloss Eucalyptus Frise
TOPA-122/2	Matte Eucalyptus Frise

\*\*\* RECOMMENDED THAT UNIT BE ATTACHED TO WALL\*\*\*



# VERONA Bedroom

## Description

## Dimensions in Inches

Item No.

Finish

W

H

D

### Bed w/ Upholstered Headboard

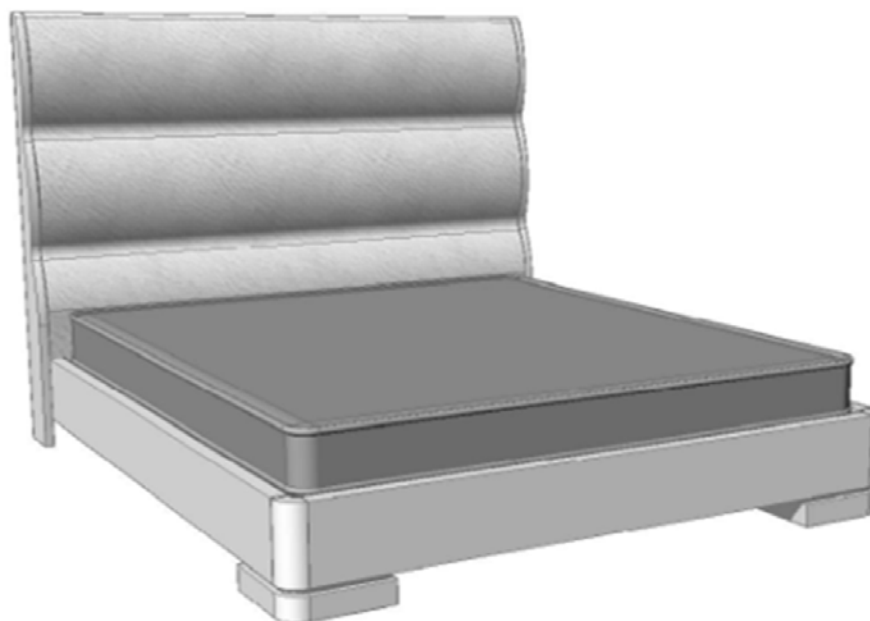

C.O.M Requirement for 55"W plain fabric is 4 3/4 yards.

#### Verona Queen Size Bed w/ Slats

All Lacquer

66 1/8"

62 1/4"

89 7/8"

<b>VERO-110/AB1</b>	Grade A/B
<b>VERO-110/CD1</b>	Grade C/D & COM
<b>VERO-110/E1</b>	Grade E/ Mastrotto Leather/ Ultrasuede
<b>VERO-110/SUP1</b>	Superior Leather Grade SUP

4 vol. / 0,306 m3 / 101 Kg

#### Verona King Size Bed w/ Slats

All Lacquer

82"

62 1/4"

89 7/8"

<b>VERO-111/AB1</b>	Grade A/B
<b>VERO-111/CD1</b>	Grade C/D & COM
<b>VERO-111/E1</b>	Grade E/ Mastrotto Leather/ Ultrasuede
<b>VERO-111/SUP1</b>	Superior Leather Grade SUP

4 vol. / 0,306 m3 / 112 Kg

#### Verona California King Size Bed w/ Slats

All Lacquer

78 1/8"

62 1/4"

93 3/4"

<b>VERO-112/AB1</b>	Grade A/B
<b>VERO-112/CD1</b>	Grade C/D & COM
<b>VERO-112/E1</b>	Grade E/ Mastrotto Leather/ Ultrasuede
<b>VERO-112/SUP1</b>	Superior Leather Grade SUP

4 vol. / 0,306 m3 / 112 Kg

**VERONA Bedroom**

**Description**

**Dimesions in Inches**

Item No.

Finish

W

H

D

Upholstered Headboard Only

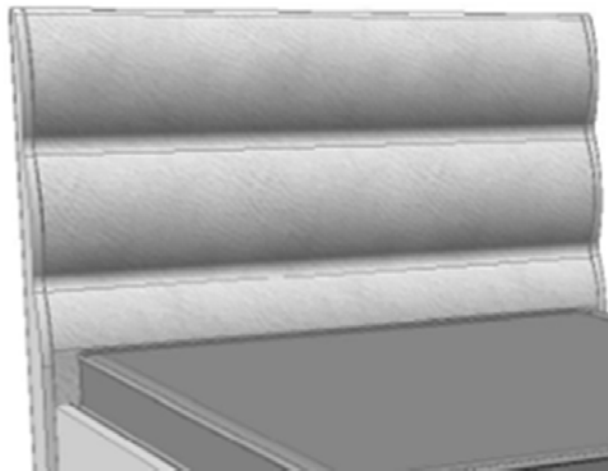

C.O.M Requirement for 55"W plain fabric is 4 3/4 yards.

**Verona Queen Size Headboard**

66 1/8"

62 1/4"

3"

<b>VERO-113/AB1</b>	Grade A/B
<b>VERO-113/CD1</b>	Grade C/D & COM
<b>VERO-113/E1</b>	Grade E/ Mastrotto Leather/ Ultrasuede
<b>VERO-113/SUP1</b>	<i>Superior Leather Grade SUP</i>

**Verona King Size Headboard**

82"

62 1/4"

3"

<b>VERO-114/AB1</b>	Grade A/B
<b>VERO-114/CD1</b>	Grade C/D & COM
<b>VERO-114/E1</b>	Grade E/ Mastrotto Leather/ Ultrasuede
<b>VERO-114/SUP1</b>	<i>Superior Leather Grade SUP</i>

**Verona California King Size Headboard**

78 1/8"

62 1/4"

3"

<b>VERO-115/AB1</b>	Grade A/B
<b>VERO-115/CD1</b>	Grade C/D & COM
<b>VERO-115/E1</b>	Grade E/ Mastrotto Leather/ Ultrasuede
<b>VERO-115/SUP1</b>	<i>Superior Leather Grade SUP</i>



# VERONA Bedroom

## Description

## Dimensions in Inches

Item No.

Finish

W

H

D

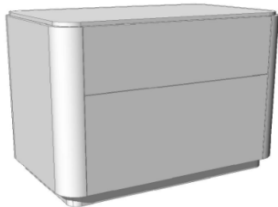

1 vol. / 0,015 m3 / 23 Kg

**Night Stand**  
w/ 2x Drawers  
w/ Swarovski Crystal Handles

27 1/2"

19 3/4"

17"

**VERO-104**

All Lacquer

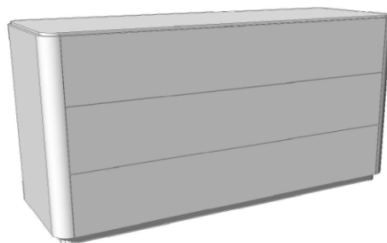

1 vol. / 0,639 m3 / 83 Kg

**Dresser**  
w/ 3x Drawers  
w/ Swarovski Crystal Handles

59"

32 1/4"

20 1/2"

**VERO-103**

All Lacquer

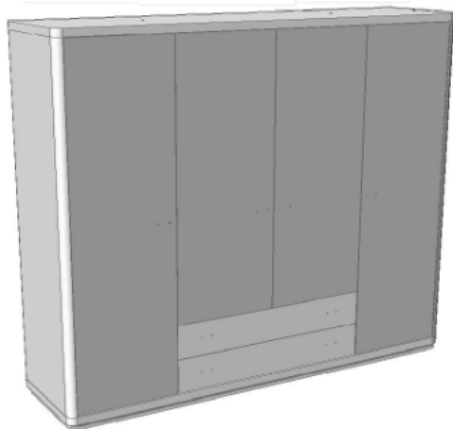

10 vol. / 3,052 m3 / 449 Kg

**Wardrobe**  
w/ 4x Doors & 2x Drawers  
w/ Swarovski Crystal Handles

94 1/2"

83 1/2"

23 5/8"

**VERO-105**

Lacquer & Mirrored Doors

\*\*\*RECOMMENDED THAT UNIT BE ATTACHED TO WALL\*\*\*

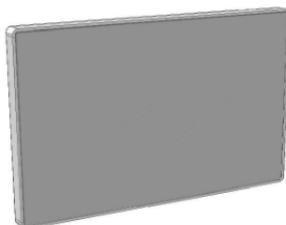

1 vol. / 0,057 m3 / 19 Kg

**Mirror**

47 1/4"

31 1/2"

2 5/8"

**VERO-102**

Optional Lacquer Color



# VIENA Bedroom

## Description

Item No.

Finish

W

## Dimensions in Inches

H

D

Bed w/ Upholstered Headboard

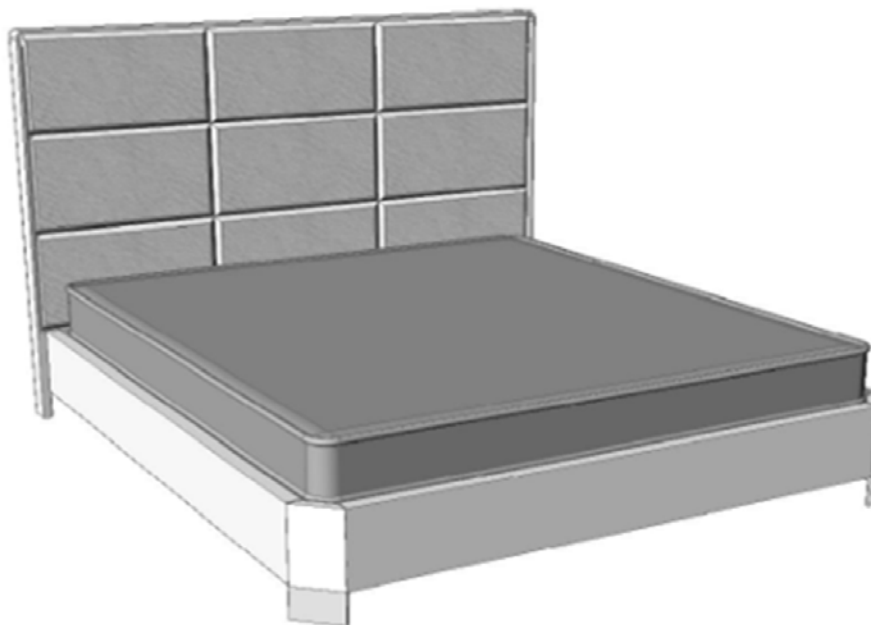

C.O.M Requirement for 55"W plain fabric is 4 3/4 yards.

### Viena Queen Size Bed w/ Slats

All Lacquer

66 3/8"

55 1/8"

86 7/8"

<b>VIEN-110/AB1</b>	Grade A/B
<b>VIEN-110/CD1</b>	Grade C/D & COM
<b>VIEN-110/E1</b>	Grade E/ Mastrotto Leather/ Ultrasuede
<b>VIEN-110/SUP1</b>	Superior Leather Grade SUP

4 vol. / 0,306m3 / 101 kg

### Viena King Size Bed w/ Slats

All Lacquer

82 1/4"

55 1/8"

86 7/8"

<b>VIEN-111/AB1</b>	Grade A/B
<b>VIEN-111/CD1</b>	Grade C/D & COM
<b>VIEN-111/E1</b>	Grade E/ Mastrotto Leather/ Ultrasuede
<b>VIEN-111/SUP1</b>	Superior Leather Grade SUP

4 vol. / 0,334 m3 / 112 kg

### Viena California King Size Bed w/ Slats

All Lacquer

78 3/8"

55 1/8"

93 3/4"

<b>VIEN-112/AB1</b>	Grade A/B
<b>VIEN-112/CD1</b>	Grade C/D & COM
<b>VIEN-112/E1</b>	Grade E/ Mastrotto Leather/ Ultrasuede
<b>VIEN-112/SUP1</b>	Superior Leather Grade SUP

4 vol. / 0,334 m3 / 112 kg

# VIENA Bedroom

## Description

Item No.

Finish

W

## Dimensions in Inches

H

D

### Upholstered Headboard Only

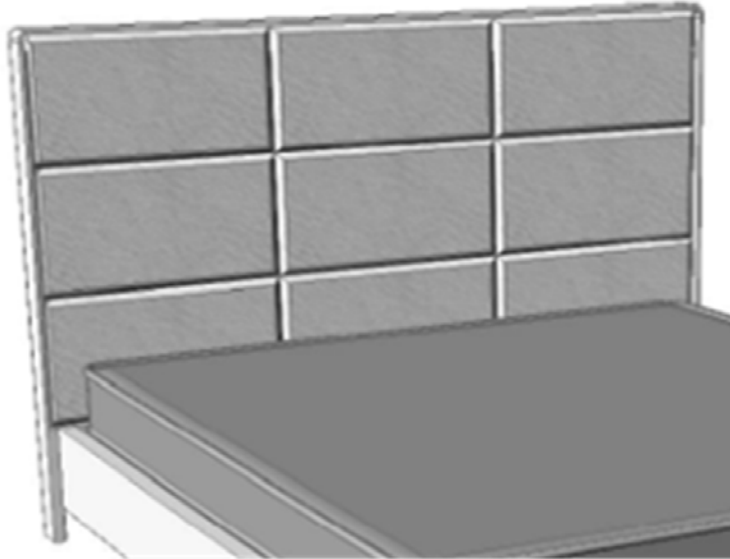

C.O.M Requirement for 55"W plain fabric is 4 3/4 yards.

#### Viena Queen Size Headboard

66 3/8"

55 1/8"

3"

<b>VIEN-113/AB1</b>	Grade A/B
<b>VIEN-113/CD1</b>	Grade C/D & COM
<b>VIEN-113/E1</b>	Grade E/ Mastrotto Leather/ Ultrasuede
<b>VIEN-113/SUP1</b>	Superior Leather Grade SUP

#### Viena King Size Headboard

82 1/4"

55 1/8"

3"

<b>VIEN-114/AB1</b>	Grade A/B
<b>VIEN-114/CD1</b>	Grade C/D & COM
<b>VIEN-114/E1</b>	Grade E/ Mastrotto Leather/ Ultrasuede
<b>VIEN-114/SUP1</b>	Superior Leather Grade SUP

#### Viena California King Size Headboard

78 3/8"

55 1/8"

3"

<b>VIEN-115/AB1</b>	Grade A/B
<b>VIEN-115/CD1</b>	Grade C/D & COM
<b>VIEN-115/E1</b>	Grade E/ Mastrotto Leather/ Ultrasuede
<b>VIEN-115/SUP1</b>	Superior Leather Grade SUP

# VIENA Bedroom

## Description

## Dimensions in Inches

Item No.	Finish	W	H	D
----------	--------	---	---	---

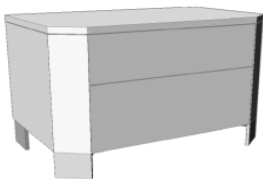

**Night Stand**  
w/ 2x Drawers  
w/ Swarovski Crystal Handles

27 1/2"	17 3/4"	17"
---------	---------	-----

<b>VIEN-104</b>	Lacquer w/ Polished Stainless Steel Accents
-----------------	---

1vol. / 0,135 m3 / 23 kg

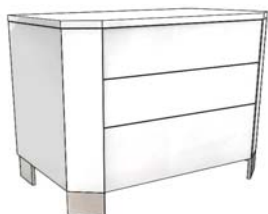

**Night Stand**  
w/ 3x Drawers  
w/ Swarovski Crystal Handles

27 1/2"	23 3/8"	17"
---------	---------	-----

<b>VIEN-107</b>	Lacquer w/ Polished Stainless Steel Accents
-----------------	---

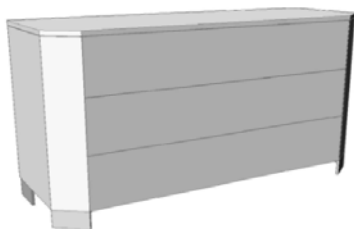

**Dresser**  
w/ 3x Drawers  
w/ Swarovski Crystal Handles

59"	32 1/4"	20 1/2"
-----	---------	---------

<b>VIEN-103</b>	Lacquer w/ Polished Stainless Steel Accents
-----------------	---

1vol. / 0,639 m3 / 83 kg

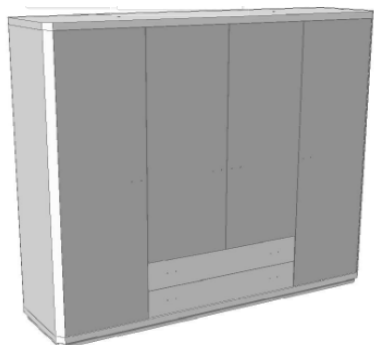

**Wardrobe**  
w/ 4x Doors & 2x Drawers  
w/ Swarovski Crystal Handles

94 1/2"	83 1/2"	23 5/8"
---------	---------	---------

<b>VIEN-105</b>	Lacquer w/ Polished Stainless Steel Accents
-----------------	---

\*\*\* RECOMMENDED THAT UNIT BE ATTACHED TO WALL\*\*\*

. / 3,052 m3 / 439 kg

# VIENA Bedroom

## Description

## Dimensions in Inches

Item No.	Finish	W	H	D
<b>Mirror</b>				
		47 1/4"	32 1/4"	1 1/2"
<b>VIEN-102</b>	Lacquer w/ Polished Stainless Steel Accents			
<b>Bench</b>				
Lacquer Structure				
		59"	17 3/4"	15 3/4"
<b>VIEN-106/AB</b>	Grade A/B			
<b>VIEN-106/CD</b>	Grade C/D & COM			
<b>VIEN-106/E</b>	Grade E/ Mastrotto Leather/ Ultrasuede			
<b>VIEN-106/SUP</b>	<i>Superior Leather Grade SUP</i>			

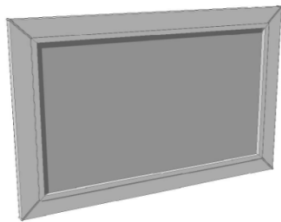

1 vol. / 0,035 m3 / 19 kg

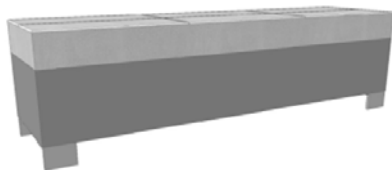

1 vol. / 0,027 m3 / 40 kg

\*\*\*Please note: Leather Option comes with seam down the middle\*\*