

# BEDROOM COLLECTION

BY ALEAL



**PLANUM**<sup>®</sup>  
FURNITURE

Swedesford Corporate Center  
619 B Swedesford Road  
Frazer, PA 19355

Email: [info@planumfurniture.com](mailto:info@planumfurniture.com)  
Website: [planumfurniture.com](http://planumfurniture.com)

Tel : 610/251-2120  
Tel : 800/343-0042  
Fax : 610/251-2290

# ALEAL Finishes

## LACQUER FINISHES



LM01/LB01 BLACK

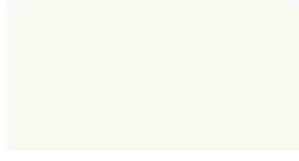

LM02/LB02 WHITE



LM07/LB07 BRICK



LM11/LB11



LM12/LB12 SLATE



LM13/LB13 IVORY



LM14/LB14 METALLIC  
GRAY



LM15/LB15 GRAY  
BEIGE



LM16/LB16 FOG GRAY



LM18/LB18 METALLIC  
TAUPE



LM19/LB19



LM20/LB20 GUN  
METAL GRAY



LM21/LB21 MUSTARD  
YELLOW



LM22/LB22 ASH GRAY



LM23/LB23 SILVER  
GRAY



LM26/LB26  
BURGANDY



LM27/LB27 RUBY

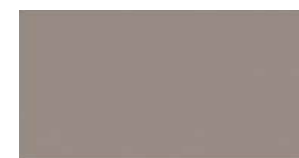

LM28/LB28  
CAPPUCCINO

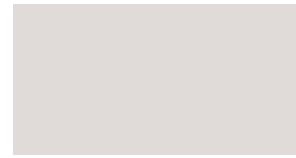

LM29 / LB29



LM34 / LB34



LM36 PEARL

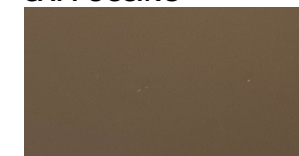

LM37 PEWTER



LM38 PALOMINO



LM39/LB39 PETROL  
BLUE



LM44/LB44 BRONZE



LM42/LB42 SILVER



LM43/LB43 GOLD



LM45/LB45 CHAMPAGNE

**PLEASE NOTE ABOVE LACQUERS ARE AVAILABLE IN THE BELOW SHEENS:**

5% MATTE OR 30% SEMIGLOSS - USE MATTE PRICING (LM = MATTE)

100% SHEEN - USE HIGH GLOSS PRICING (LB = HIGH GLOSS)

# ALEAL Finishes

## OAK & WALNUT FINISHES



BLACK OAK CV01



CHOCOLATE OAK  
CV02



SLATE GRAY OAK  
CV03



WHITE OAK CV04



CHERRY OAK CV05



NATURAL OAK CV06



WILD OAK CV06



GRAY BEIGE OAK  
CV09



METALLIC GRAY  
OAK CV10



METALLIC TAUPE  
OAK CV11



IVORY OAK CV12



STEEL GRAY OAK  
CVL14



OPAL GRAY OAK  
CVL15



SMOOTH CHOCOALTE  
OAK CVL16



RUSTIC OAK CVL17



CVL19

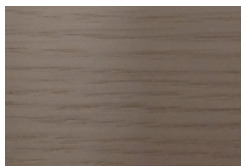

CV26



CV25



WALNUT NG01

**PLEASE NOTE ABOVE WOODS ARE AVAILABLE IN THE BELOW SHEENS:**

5% MATTE OR 30% SEMIGLOSS - USE MATTE PRICING

\*HIGH GLOSS 100% SHEEN IS AVAILABLE AT 6% UPCHARGE\*\*

# ALEAL Finishes

## EBONY

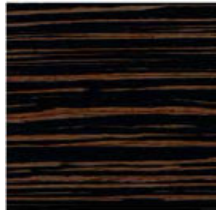

RECONSTITUTED  
EBONY (ERM1 / ERB1)



NATURAL EBONY  
(EBM1 / EBB1)

## ROSEWOOD

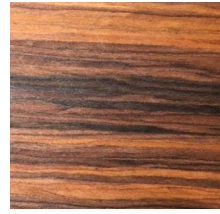

RECONSTITUTED  
ROSEWOOD (PRM1 / PRB1)

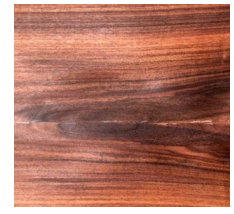

NATURAL  
ROSEWOOD (PNM1 / PNB1)

## EUCALYPTUS FRISE



GREY EUCALYPTUS  
(EPM1 / EPB1)

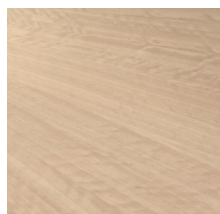

POLAR EUCALYPTUS  
(EPM6 / EPB6)



ESPRESSO EUCALYPTUS  
(EPM7 - EPB7)

## PLAIN STAINED EUCALYPTUS

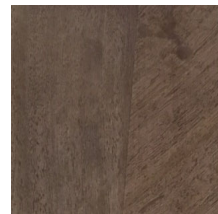

SOFT PLUM  
(ENM2 / ENB2)

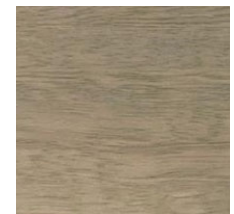

ARGENTO  
(ENM9 / ENB9)

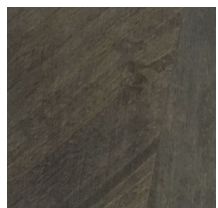

SOFT GREY  
(ENM3 / ENB3)

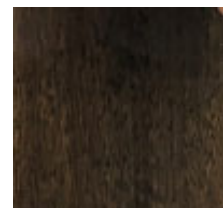

TOFFEE  
(ENM8 / ENB8)

## OAK FUME



(CPM1 / CPB1)

**PLEASE NOTE ABOVE WOODS ARE AVAILABLE IN THE BELOW SHEENS:**

5% MATTE OR 30% SEMIGLOSS - USE MATTE PRICING (M# = MATTE)

100% SHEEN - USE HIGH GLOSS PRICING (B# = HIGH GLOSS)

# ALEAL Finishes

## STAINLESS STEEL

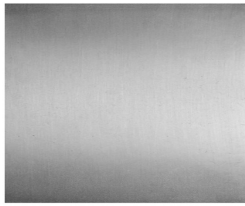

**POLISHED STAINLESS  
STEEL (IN01)**



**BRUSHED STAINLESS  
STEEL (IN02)**

## BRASS



**BRUSHED BRASS  
(LT01)**

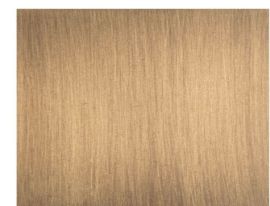

**BRUSHED ANTIQUE BRASS  
(LT03)**

## POLISHED PLATED STAINLESS STEEL



**COPPER  
(IP01)**

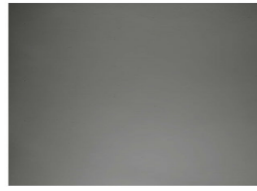

**NICKEL NOIR  
(IP02)**



**GOLD  
(IP03)**

## MARBLES



**MR04**



**MR05**

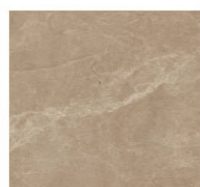

**MR06**



**MR07**



**MR08**



**MR09**

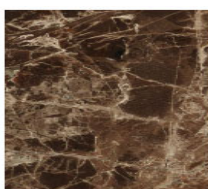

**MR10**



**MR12**

**\*\*PLEASE NOTE: FINISHES ARE SPECIFIED IN THE BEDROOM PRICE LISTS, ALL FINISHES ARE NOT AVAILABLE ON ALL BEDROOMS. PLEASE READ THE FINISH DESCRIPTION IN EACH BEDROOM COLLECTION TO KNOW WHAT FINISH IS SPECIFIED.\*\*\***

# TABLE OF CONTENTS

	<u>PAGE #</u>
AMELIE BEDROOM	7
ANNE BEDROOM	10
BOURBON BEDROOM	13
CLUB BEDROOM	15
COUTURE BEDROOM	17
GATSBY BEDROOM	27
HARMONY BEDROOM	29
KENZO BEDROOM	31
MARIANA BEDROOM	38
MORGAN BEDROOM	45
SCARLETT BEDROOM	49
TIFFANY BEDROOM	55
VOGUE BEDROOM	59

AMELIE Bed	Description		Dimensions in Inches			
	Item No.	Finish	W	H	D	

**FINISH SPECIFICATIONS:**

- UPHOLSTERED HEADBOARD AND BEDFRAME
- WOOD OR LACQUER HEADBOARD TRIM AND FEET

**PLEASE NOTE:**

- WOOD FRAMES ARE SOLID ASH; WHEN STAINED IN ANY OAK/WALNUT WOOD COLOR
- WOOD FRAMES ARE SOLID BEECHWOOD; WHEN STAINED IN ANY OTHER WOOD COLOR



**AMELIE Queen Size Bed w/ Slats**

C.O.M Requirement for 55"W plain fabric is

65 3/4"      68 7/8"      85 7/8"

<b>FINISH: EUCALYPTUS FRISE, EUCALYPTUS STAIN, OAK FUME</b>	<b>AMEL-110/AB1</b>	Grade A/B	
	<b>AMEL-110/CD1</b>	Grade C/D & COM	
	<b>AMEL-110/E1</b>	Grade E/ Mastrotto Leather/ Ultrasuede	
	<b>AMEL-110/SUP1</b>	Superior Leather Grade SUP	

<b>FINISH: OAK OR WALNUT (5% or 30% SHEEN)</b>	<b>AMEL-110/AB3</b>	Grade A/B	
	<b>AMEL-110/CD3</b>	Grade C/D & COM	
	<b>AMEL-110/E3</b>	Grade E/ Mastrotto Leather/ Ultrasuede	
	<b>AMEL-110/SUP3</b>	Superior Leather Grade SUP	

**AMELIE King Size Bed w/ Slats**

C.O.M Requirement for 55"W plain fabric is

81 7/8"      68 7/8"      85 7/8"

<b>FINISH: EUCALYPTUS FRISE, EUCALYPTUS STAIN, OAK FUME</b>	<b>AMEL-111/AB1</b>	Grade A/B	
	<b>AMEL-111/CD1</b>	Grade C/D & COM	
	<b>AMEL-111/E1</b>	Grade E/ Mastrotto Leather/ Ultrasuede	
	<b>AMEL-111/SUP1</b>	Superior Leather Grade SUP	

<b>FINISH: OAK OR WALNUT (5% or 30% SHEEN)</b>	<b>AMEL-111/AB3</b>	Grade A/B	
	<b>AMEL-111/CD3</b>	Grade C/D & COM	
	<b>AMEL-111/E3</b>	Grade E/ Mastrotto Leather/ Ultrasuede	
	<b>AMEL-111/SUP3</b>	Superior Leather Grade SUP	

**AMELIE California King Size Bed w/ Slats**

C.O.M Requirement for 55"W plain fabric is

78"      68 7/8"      89 3/4"

<b>FINISH: EUCALYPTUS FRISE OR NATURAL ROSEWOOD</b>	<b>AMEL-112/AB1</b>	Grade A/B	
	<b>AMEL-112/CD1</b>	Grade C/D & COM	
	<b>AMEL-112/E1</b>	Grade E/ Mastrotto Leather/ Ultrasuede	
	<b>AMEL-112/SUP1</b>	Superior Leather Grade SUP	

<b>FINISH: OAK OR WALNUT (5% or 30% SHEEN)</b>	<b>AMEL-112/AB3</b>	Grade A/B	
	<b>AMEL-112/CD3</b>	Grade C/D & COM	
	<b>AMEL-112/E3</b>	Grade E/ Mastrotto Leather/ Ultrasuede	
	<b>AMEL-112/SUP3</b>	Superior Leather Grade SUP	

AMELIE Headboard	Description		Dimensions in Inches		
	Item No.	Finish	W	H	D

**FINISH SPECIFICATIONS:**

- UPHOLSTERED HEADBOARD AND BEDFRAME

-WOOD OR LACQUER HEADBOARD TRIM

**PLEASE NOTE:**

- WOOD FRAMES ARE SOLID ASH; WHEN STAINED IN ANY OAK/WALNUT WOOD COLOR

- WOOD FRAMES ARE SOLID BEECHWOOD; WHEN STAINED IN ANY OTHER WOOD COLOR



**AMELIE Queen Size Headboard ONLY**

C.O.M Requirement for 55"W plain fabric is

65 3/4"      68 7/8"      7 1/2"

<b>FINISH: EUCALYPTUS FRISE OR NATURAL ROSEWOOD</b>	<b>AMEL-116/AB1</b>	Grade A/B	
	<b>AMEL-116/CD1</b>	Grade C/D & COM	
	<b>AMEL-116/E1</b>	Grade E/ Mastrotto Leather/ Ultrasuede	
	<b>AMEL-116/SUP1</b>	Superior Leather Grade SUP	

<b>FINISH: OAK OR WALNUT (5% or 30% SHEEN)</b>	<b>AMEL-116/AB3</b>	Grade A/B	
	<b>AMEL-116/CD3</b>	Grade C/D & COM	
	<b>AMEL-116/E3</b>	Grade E/ Mastrotto Leather/ Ultrasuede	
	<b>AMEL-116/SUP3</b>	Superior Leather Grade SUP	

**AMELIE King Size Headboard ONLY**

C.O.M Requirement for 55"W plain fabric is

81 7/8"      68 7/8"      7 1/2"

<b>FINISH: EUCALYPTUS FRISE OR NATURAL ROSEWOOD</b>	<b>AMEL-117/AB1</b>	Grade A/B	
	<b>AMEL-117/CD1</b>	Grade C/D & COM	
	<b>AMEL-117/E1</b>	Grade E/ Mastrotto Leather/ Ultrasuede	
	<b>AMEL-117/SUP1</b>	Superior Leather Grade SUP	

<b>FINISH: OAK OR WALNUT (5% or 30% SHEEN)</b>	<b>AMEL-117/AB3</b>	Grade A/B	
	<b>AMEL-117/CD3</b>	Grade C/D & COM	
	<b>AMEL-117/E3</b>	Grade E/ Mastrotto Leather/ Ultrasuede	
	<b>AMEL-117/SUP3</b>	Superior Leather Grade SUP	

**AMELIE California King Size Headboard ONLY**

C.O.M Requirement for 55"W plain fabric is

78"      68 7/8"      7 1/2"

<b>FINISH: EUCALYPTUS FRISE OR NATURAL ROSEWOOD</b>	<b>AMEL-118/AB1</b>	Grade A/B	
	<b>AMEL-118/CD1</b>	Grade C/D & COM	
	<b>AMEL-118/E1</b>	Grade E/ Mastrotto Leather/ Ultrasuede	
	<b>AMEL-118/SUP1</b>	Superior Leather Grade SUP	

<b>FINISH: OAK OR WALNUT (5% or 30% SHEEN)</b>	<b>AMEL-118/AB3</b>	Grade A/B	
	<b>AMEL-118/CD3</b>	Grade C/D & COM	
	<b>AMEL-118/E3</b>	Grade E/ Mastrotto Leather/ Ultrasuede	
	<b>AMEL-118/SUP3</b>	Superior Leather Grade SUP	



AMELIE Bedroom	Description		Dimensions in Inches		
	Item No.	Finish	W	H	D



**2 Drawer Night Stand**

Lacquer Top w/ Wood Case & Fronts  
 Lacquer Iron Handles & Top Surround Detail  
 Solid Ash Stained Feet

27 1/2"      23 5/8"      17 3/4"

**FINISH OPTIONS**

<b>AMELI-105/1</b>	Oak or Walnut (5% or 30% Sheen)
<b>AMELI-105/2</b>	Natural Ebony
<b>AMELI-105/3</b>	Reconstituted Ebony, Oak Fume or Reconstituted Rosewood
<b>AMELI-105/4</b>	Eucalyptus Frise or Natural Rosewood
<b>AMELI-105/6</b>	Eucalyptus Stain
<b>AMELI-105/7</b>	All Lacquer



**6 Drawer Dresser**

Lacquer Top w/ Wood Case & Fronts  
 Lacquer Iron Handles & Top Surround Detail  
 Solid Ash Stained Feet

70 7/8"      33 1/2"      21 5/8"

**FINISH OPTIONS**

<b>AMELI-106/1</b>	Oak or Walnut (5% or 30% Sheen)
<b>AMELI-106/2</b>	Natural Ebony
<b>AMELI-106/3</b>	Reconstituted Ebony, Oak Fume or Reconstituted Rosewood
<b>AMELI-106/4</b>	Eucalyptus Frise or Natural Rosewood
<b>AMELI-106/6</b>	Eucalyptus Stain
<b>AMELI-106/7</b>	All Lacquer



**Bench**

Upholstered Seat  
 Lacquer Metal Accents

55 1/8"      19"      17 3/4"

**Oak**

<b>AMELI-107/AB</b>	Grade A/B
<b>AMELI-107/CD</b>	Grade C/D & COM
<b>AMELI-107/E</b>	Grade E/ Mastrotto Leather/ Ultrasuede
<b>AMELI-107/SUP</b>	Superior Leather Grade SUP

**Lacquer**

<b>AMELI-108/AB</b>	Grade A/B
<b>AMELI-108/CD</b>	Grade C/D & COM
<b>AMELI-108/E</b>	Grade E/ Mastrotto Leather/ Ultrasuede
<b>AMELI-108/SUP</b>	Superior Leather Grade SUP

ANNE Bed	Description		Dimensions in Inches		
	Item No.	Finish	W	H	D

**FINISH SPECIFICATIONS:**

- UPHOLSTERED HEADBOARD
- LACQUERED HEADBOARD TRIM, BEDFRAME & BED LEGS
- POLISHED OR BRUSHED SILVER OR GOLD HEADBOARD DESIGN



**ANNE Queen Size Bed w/ Slats**

73 1/2"      70 7/8"      86 1/2"

C.O.M Requirement for 55"W plain fabric is 3 yards

<b>ANNE-110/AB1</b>	Grade A/B
<b>ANNE-110/CD1</b>	Grade C/D & COM
<b>ANNE-110/E1</b>	Grade E/ Mastrotto Leather/ Ultrasuede
<b>ANNE-110/SUP1</b>	<i>Superior Leather Grade SUP</i>

5 vol. / 7.340 m3 / 174 Kg

**ANNE King Size Bed w/ Slats**

89 3/8"      70 7/8"      86 1/2"

C.O.M Requirement for 55"W plain fabric is 3 1/2 yards

<b>ANNE-111/AB1</b>	Grade A/B
<b>ANNE-111/CD1</b>	Grade C/D & COM
<b>ANNE-111/E1</b>	Grade E/ Mastrotto Leather/ Ultrasuede
<b>ANNE-111/SUP1</b>	<i>Superior Leather Grade SUP</i>

5 vol. / 7.340 m3 / 174 Kg

**ANNE California King Size Bed w/ Slats**

85 1/2"      70 7/8"      90 3/8"

C.O.M Requirement for 55"W plain fabric is 3 1/2 yards

<b>ANNE-112/AB1</b>	Grade A/B
<b>ANNE-112/CD1</b>	Grade C/D & COM
<b>ANNE-112/E1</b>	Grade E/ Mastrotto Leather/ Ultrasuede
<b>ANNE-112/SUP1</b>	<i>Superior Leather Grade SUP</i>

5 vol. / 7.340 m3 / 174 Kg

ANNE Headboard	Description		Dimensions in Inches			
	Item No.	Finish	W	H	D	

**FINISH SPECIFICATIONS:**

- UPHOLSTERED HEADBOARD
- LACQUERED HEADBOARD TRIM
- POLISHED OR BRUSHED SILVER OR GOLD HEADBOARD DESIGN

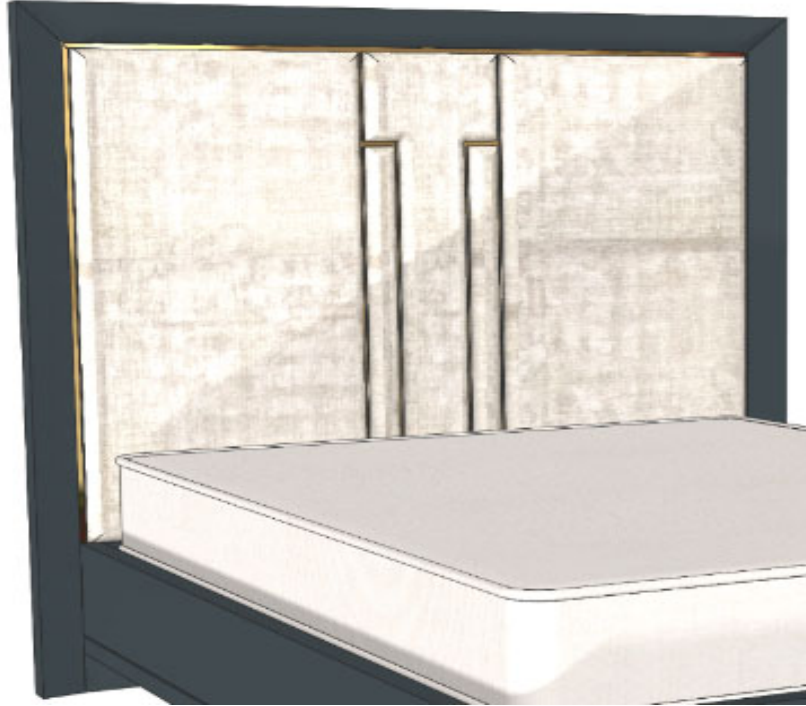

**ANNE Queen Size Headboard ONLY**

73 1/2"      70 7/8"      2"

C.O.M Requirement for 55"W plain fabric is 3 yards

<b>ANNE-113/AB1</b>	Grade A/B	
<b>ANNE-113/CD1</b>	Grade C/D & COM	
<b>ANNE-113/E1</b>	Grade E/ Mastrotto Leather/ Ultrasuede	
<b>ANNE-113/SUP1</b>	<i>Superior Leather Grade SUP</i>	

**ANNE King Size Headboard ONLY**

89 3/8"      70 7/8"      2"

C.O.M Requirement for 55"W plain fabric is 3 1/2 yards

<b>ANNE-114/AB1</b>	Grade A/B	
<b>ANNE-114/CD1</b>	Grade C/D & COM	
<b>ANNE-114/E1</b>	Grade E/ Mastrotto Leather/ Ultrasuede	
<b>ANNE-114/SUP1</b>	<i>Superior Leather Grade SUP</i>	

**ANNE California King Size Headboard ONLY**

85 1/2"      70 7/8"      2"

C.O.M Requirement for 55"W plain fabric is 3 1/2 yards

<b>ANNE-115/AB1</b>	Grade A/B	
<b>ANNE-115/CD1</b>	Grade C/D & COM	
<b>ANNE-115/E1</b>	Grade E/ Mastrotto Leather/ Ultrasuede	
<b>ANNE-115/SUP1</b>	<i>Superior Leather Grade SUP</i>	

ANNE Bedroom	Description		Dimesions in Inches		
	Item No.	Finish	W	H	D



1 vol. / 0.192 m3 / 27 Kg

**1 Drawer Night Stand (1CMS1GV550AN)**  
Polished Stainless Steel Accents

21 5/8"      22 5/8"      17 3/4"

FINISH OPTIONS		
<b>ANNE-104/7</b>	All Lacquer	

OPTIONAL METAL FINISHES		
<b>UPCHARGE</b>	Polished Plated Stainless Steel Colors	
<b>UPCHARGE</b>	Brushed Brass	



1 vol. / 0.192 m3 / 40 Kg

**3 Drawer Night Stand (1CMS3GVC55AN)**  
Polished Stainless Steel Accents

21 5/8"      22 5/8"      17 3/4"

FINISH OPTIONS		
<b>ANNE-105/7</b>	All Lacquer	

OPTIONAL METAL FINISHES		
<b>UPCHARGE</b>	Polished Plated Stainless Steel Colors	
<b>UPCHARGE</b>	Brushed Brass	



2 vol. / 0.768 m3 / 94 Kg

**3 Drawer Dresser (1COM3GV130AN)**  
Polished Stainless Steel Accents

51 1/4"      34 5/8"      19 5/8"

FINISH OPTIONS		
<b>ANNE-106/7</b>	All Lacquer	

OPTIONAL METAL FINISHES		
<b>UPCHARGE</b>	Polished Plated Stainless Steel Colors	
<b>UPCHARGE</b>	Brushed Brass	



**6 Drawer Double Dresser (1COM6GV200AV)**  
Polished Stainless Steel Accents

78 3/4"      34 5/8"      19 5/8"

FINISH OPTIONS		
<b>ANNE-107/7</b>	All Lacquer	

OPTIONAL METAL FINISHES		
<b>UPCHARGE</b>	Polished Plated Stainless Steel Colors	
<b>UPCHARGE</b>	Brushed Brass	

BOURBON Bed	Description		Dimesions in Inches		
	Item No.	Finish	W	H	D

**FINISH SPECIFICATIONS:**

-UPHOLSTERED HEADBOARD & BEDFRAME

-PLINTH IS IN LACQUER OR WOOD VENEER

-INNER HDBD TRIM WHEN IN WOOD IS SOLID ASH; STAINED IN ANY WOOD COLOR

-OUTER HDBD TRIM WHEN IN WOOD IS VENEERED

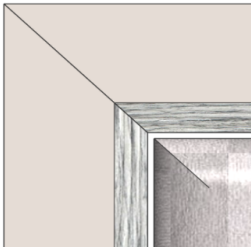

**PLEATE NOTE:**

- LACQUERED EXTERIOR HDBD TRIM( CAN BE IN OAK - SAME PRICE)
- OAK ON INNER HEADBOARD TRIM (CAN BE LACQUER - SAME PRICE)
- (WOOD VENEER OPTIONS AT UPCHARGE - CHECK WITH OFFICE)*

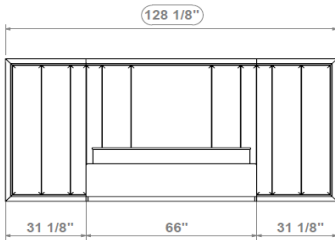

**BOURBON Queen Size Bed w/ Slats**

128 1/8"      59      88 1/8"

<b>BOUR-110/AB1</b>	Grade A/B	
<b>BOUR-110/CD1</b>	Grade C/D & COM	
<b>BOUR-110/E1</b>	Grade E/ Mastrotto Leather/ Ultrasuede	
<b>BOUR-110/SUP1</b>	<i>Superior Leather Grade SUP</i>	

C.O.M Requirement for 55"W plain fabric is 9 1/2 yards

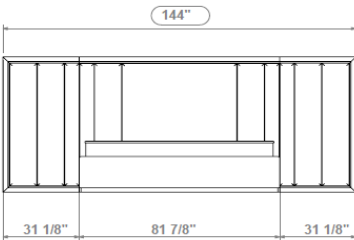

**BOURBON King Size Bed w/ Slats**

144"      59      88 1/8"

<b>BOUR-111/AB1</b>	Grade A/B	
<b>BOUR-111/CD1</b>	Grade C/D & COM	
<b>BOUR-111/E1</b>	Grade E/ Mastrotto Leather/ Ultrasuede	
<b>BOUR-111/SUP1</b>	<i>Superior Leather Grade SUP</i>	

C.O.M Requirement for 55"W plain fabric is 10 1/2 yards

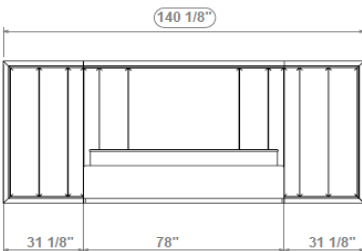

**BOURBON California King Size Bed w/ Slats**

140 1/8"      59      92"

<b>BOUR-112/AB1</b>	Grade A/B	
<b>BOUR-112/CD1</b>	Grade C/D & COM	
<b>BOUR-112/E1</b>	Grade E/ Mastrotto Leather/ Ultrasuede	
<b>BOUR-112/SUP1</b>	<i>Superior Leather Grade SUP</i>	

C.O.M Requirement for 55"W plain fabric is 10 1/2 yards

5 vol. / 11.434 m3 / 174 Kg

BOURBON Bedroom	Description		Dimensions in Inches		
	Item No.	Finish	W	H	D

**PLEASE NOTE:**

-OAK IS AVAILABLE IN 5% OR 30% SHEENS

- LEGS ARE SOLID OAK



1 vol. / 0.250 m3 / 25 kg

**1 Drawer Night Stand (1CMS1GV700BB)**

Polished Stainless Steel Accents

27 1/2" 23 5/8" 17 3/4"

<b>BOUR-104</b>	Oak Top & Feet w/ Lacquer Structure
-----------------	-------------------------------------

**OPTIONAL METAL FINISHES**

<b>UPCHARGE</b>	Polished Plated Stainless Steel Colors
-----------------	--

<b>UPCHARGE</b>	Brass
-----------------	-------



1 vol. / 0.250 m3 / 34 kg

**1 Drawer Night Stand w/ Opening (1CMS1GVC06BB)**

Polished Stainless Steel Accents

27 1/2" 23 5/8" 17 3/4"

<b>BOUR-105</b>	Oak Top & Feet w/ Lacquer Structure
-----------------	-------------------------------------

**OPTIONAL METAL FINISHES**

<b>UPCHARGE</b>	Polished Plated Stainless Steel Colors
-----------------	--

<b>UPCHARGE</b>	Brass
-----------------	-------



1 vol. / 0.250 m3 / 54 kg

**2 Drawer Night Stand (1CMS1GV700BB)**

Polished Stainless Steel Accents

27 1/2" 23 5/8" 17 3/4"

<b>BOUR-107</b>	Oak Top & Feet w/ Lacquer Structure
-----------------	-------------------------------------

**OPTIONAL METAL FINISHES**

<b>UPCHARGE</b>	Polished Plated Stainless Steel Colors
-----------------	--

<b>UPCHARGE</b>	Brass
-----------------	-------



2 vol. / 0.1203 m3 / 135 kg

**6 Drawer Double Dresser (1COM6GV200BB)**

Polished Stainless Steel Accents

78 3/4" 34 5/8" 19 5/8"

<b>BOUR-106</b>	Oak Top & Feet w/ Lacquer Structure
-----------------	-------------------------------------

**OPTIONAL METAL FINISHES**

<b>UPCHARGE</b>	Polished Plated Stainless Steel Colors
-----------------	--

<b>UPCHARGE</b>	Brass
-----------------	-------

CLUB Bed	Description		Dimensions in Inches			
	Item No.	Finish	W	H	D	

**FINISH SPECIFICATION:**

- UPHOLSTERED HEADBOARD & BEDFRAME
- WOOD HEADBOARD TRIM & BED LEGS
- POLISHED STAINLESS STEEL ACCENTS



**PLEASE NOTE:**

- WOOD FRAMES ARE SOLID ASH; WHEN STAINED IN ANY OAK/WALNUT WOOD COLOR
- WOOD FRAMES ARE SOLID BEECHWOOD; WHEN STAINED IN ANY OTHER WOOD COLOR

**CLUB Queen Size Bed w/ Slats**

68 3/4"      55 1/2"      91 1/8"

<b>FINISH: ALL VENEER COLORS</b>	<b>CLUB-110/AB1</b>	Grade A/B	
	<b>CLUB-110/CD1</b>	Grade C/D & COM	
	<b>CLUB-110/E1</b>	Grade E/ Mastrotto Leather/ Ultrasuede	
	<b>CLUB-110/SUP1</b>	<i>Superior Leather Grade SUP</i>	

<b>FINISH: OAK OR WALNUT (5% or 30% SHEEN)</b>	<b>CLUB-110/AB2</b>	Grade A/B	
	<b>CLUB-110/CD2</b>	Grade C/D & COM	
	<b>CLUB-110/E2</b>	Grade E/ Mastrotto Leather/ Ultrasuede	
	<b>CLUB-110/SUP2</b>	<i>Superior Leather Grade SUP</i>	

4 vol. / 0,400 m3 / 101 Kg

**CLUB King Size Bed w/ Slats**

84 5/8"      55 1/2"      91 1/8"

<b>FINISH: ALL VENEER COLORS</b>	<b>CLUB-111/AB1</b>	Grade A/B	
	<b>CLUB-111/CD1</b>	Grade C/D & COM	
	<b>CLUB-111/E1</b>	Grade E/ Mastrotto Leather/ Ultrasuede	
	<b>CLUB-111/SUP1</b>	<i>Superior Leather Grade SUP</i>	

<b>FINISH: OAK OR WALNUT (5% or 30% SHEEN)</b>	<b>CLUB-111/AB2</b>	Grade A/B	
	<b>CLUB-111/CD2</b>	Grade C/D & COM	
	<b>CLUB-111/E2</b>	Grade E/ Mastrotto Leather/ Ultrasuede	
	<b>CLUB-111/SUP2</b>	<i>Superior Leather Grade SUP</i>	

4 vol. / 0400 m3 / 120 Kg

**CLUB California King Size Bed w/ Slats**

80 3/4"      55 1/2"      95"

<b>FINISH: ALL VENEER COLORS</b>	<b>CLUB-112/AB1</b>	Grade A/B	
	<b>CLUB-112/CD1</b>	Grade C/D & COM	
	<b>CLUB-112/E1</b>	Grade E/ Mastrotto Leather/ Ultrasuede	
	<b>CLUB-112/SUP1</b>	<i>Superior Leather Grade SUP</i>	

<b>FINISH: OAK OR WALNUT (5% or 30% SHEEN)</b>	<b>CLUB-112/AB2</b>	Grade A/B	
	<b>CLUB-112/CD2</b>	Grade C/D & COM	
	<b>CLUB-112/E2</b>	Grade E/ Mastrotto Leather/ Ultrasuede	
	<b>CLUB-112/SUP2</b>	<i>Superior Leather Grade SUP</i>	

4 vol. / 0400 m3 / 120 Kg

CLUB Headboard	Description		Dimensions in Inches		
	Item No.	Finish	W	H	D

**FINISH SPECIFICATION:**

- UPHOLSTERED HEADBOARD
- WOOD HEADBOARD TRIM
- POLISHED STAINLESS STEEL ACCENTS

**PLEASE NOTE:**

- WOOD FRAMES ARE SOLID ASH; WHEN STAINED IN ANY OAK/WALNUT WOOD COLOR
- WOOD FRAMES ARE SOLID BEECHWOOD; WHEN STAINED IN ANY OTHER WOOD COLOR



**CLUB Queen Size Headboard ONLY**

68 3/4"      55 1/2"      5 1/2"

<b>FINISH: ALL VENEER COLORS</b>	<b>CLUB-113/AB1</b>	Grade A/B
	<b>CLUB-113/CD1</b>	Grade C/D & COM
	<b>CLUB-113/E1</b>	Grade E/ Mastrotto Leather/ Ultrasuede
	<b>CLUB-113/SUP1</b>	<i>Superior Leather Grade SUP</i>

<b>FINISH: OAK OR WALNUT (5% or 30% SHEEN)</b>	<b>CLUB-113/AB2</b>	Grade A/B
	<b>CLUB-113/CD2</b>	Grade C/D & COM
	<b>CLUB-113/E2</b>	Grade E/ Mastrotto Leather/ Ultrasuede
	<b>CLUB-113/SUP2</b>	<i>Superior Leather Grade SUP</i>

**CLUB King Size Headboard ONLY**

84 5/8"      55 1/2"      5 1/2"

<b>FINISH: ALL VENEER COLORS</b>	<b>CLUB-114/AB1</b>	Grade A/B
	<b>CLUB-114/CD1</b>	Grade C/D & COM
	<b>CLUB-114/E1</b>	Grade E/ Mastrotto Leather/ Ultrasuede
	<b>CLUB-114/SUP1</b>	<i>Superior Leather Grade SUP</i>

<b>FINISH: OAK OR WALNUT (5% or 30% SHEEN)</b>	<b>CLUB-114/AB2</b>	Grade A/B
	<b>CLUB-114/CD2</b>	Grade C/D & COM
	<b>CLUB-114/E2</b>	Grade E/ Mastrotto Leather/ Ultrasuede
	<b>CLUB-114/SUP2</b>	<i>Superior Leather Grade SUP</i>

**CLUB California King Size Headboard ONLY**

80 3/4"      55 1/2"      5 1/2"

<b>FINISH: ALL VENEER COLORS</b>	<b>CLUB-115/AB1</b>	Grade A/B
	<b>CLUB-115/CD1</b>	Grade C/D & COM
	<b>CLUB-115/E1</b>	Grade E/ Mastrotto Leather/ Ultrasuede
	<b>CLUB-115/SUP1</b>	<i>Superior Leather Grade SUP</i>

<b>FINISH: OAK OR WALNUT (5% or 30% SHEEN)</b>	<b>CLUB-115/AB2</b>	Grade A/B
	<b>CLUB-115/CD2</b>	Grade C/D & COM
	<b>CLUB-115/E2</b>	Grade E/ Mastrotto Leather/ Ultrasuede
	<b>CLUB-115/SUP2</b>	<i>Superior Leather Grade SUP</i>



COUTURE Bed	Description		Dimensions in Inches		
	Item No.	Finish	W	H	D

**FINISH SPECIFICATIONS:**

- UPHOLSTERED HEADBOARD WITH WOOD OR LACQUER TRIM & LACQUER PINSTRIPE ACCENT
- WOOD OR LACQUER BEDFRAME WITH LACQUER LEGS & LACQUER PINSTRIPE ACCENT

**PLEASE NOTE:**

- 3X DIFFERENT HEADBOARD PATTERNS
- HEADBOARD FRAMES & BEDFRAMES, IF IN WOOD, ARE VENEERED

**A.**

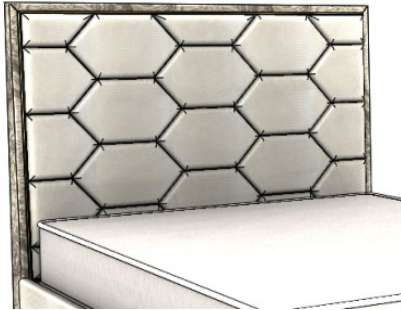

**B.**



**C.**



**COUTURE Queen Size Bed w/ Slats**

66"

59"

89 3/4"

<b>FINISH: EUCALYPTUS FRISE OR NATURAL ROSEWOOD</b>	<b>COUT-110/AB1</b>	Grade A/B	
	<b>COUT-110/CD1</b>	Grade C/D & COM	
	<b>COUT-110/E1</b>	Grade E/ Mastrotto Leather/ Ultrasuede	
	<b>COUT-110/SUP1</b>	Superior Leather Grade SUP	
<b>FINISH: EUCALYPTUS PLAIN STAIN</b>	<b>COUT-110/AB2</b>	Grade A/B	
	<b>COUT-110/CD2</b>	Grade C/D & COM	
	<b>COUT-110/E2</b>	Grade E/ Mastrotto Leather/ Ultrasuede	
	<b>COUT-110/SUP2</b>	Superior Leather Grade SUP	
<b>FINISH: OAK OR WALNUT (5% or 30% SHEEN)</b>	<b>COUT-110/AB3</b>	Grade A/B	
	<b>COUT-110/CD3</b>	Grade C/D & COM	
	<b>COUT-110/E3</b>	Grade E/ Mastrotto Leather/ Ultrasuede	
	<b>COUT-110/SUP3</b>	Superior Leather Grade SUP	
<b>FINISH: RECONSTITUTED EBONY, OAK FUME, OR RECONSTITUTED ROSEWOOD</b>	<b>COUT-110/AB4</b>	Grade A/B	
	<b>COUT-110/CD4</b>	Grade C/D & COM	
	<b>COUT-110/E4</b>	Grade E/ Mastrotto Leather/ Ultrasuede	
	<b>COUT-110/SUP4</b>	Superior Leather Grade SUP	
<b>FINISH: NATURAL EBONY</b>	<b>COUT-110/AB5</b>	Grade A/B	
	<b>COUT-110/CD5</b>	Grade C/D & COM	
	<b>COUT-110/E5</b>	Grade E/ Mastrotto Leather/ Ultrasuede	
	<b>COUT-110/SUP5</b>	Superior Leather Grade SUP	
<b>FINISH: LACQUER</b>	<b>COUT-110/AB6</b>	Grade A/B	
	<b>COUT-110/CD6</b>	Grade C/D & COM	
	<b>COUT-110/E6</b>	Grade E/ Mastrotto Leather/ Ultrasuede	
	<b>COUT-110/SUP6</b>	Superior Leather Grade SUP	

C.O.M Requirement for 55"W plain fabric is 6 3/4 yards

COUTURE Bed	Description		Dimensions in Inches		
	Item No.	Finish	W	H	D

**FINISH SPECIFICATIONS:**

- UPHOLSTERED HEADBOARD WITH WOOD OR LACQUER TRIM & LACQUER PINSTRIPE ACCENT

-WOOD OR LACQUER BEDFRAME WITH LACQUER LEGS & LACQUER PINSTRIPE ACCENT

**PLEASE NOTE:**

-3X DIFFERENT HEADBOARD PATTERNS

- HEADBOARD FRAMES & BEDFRAMES, IF IN WOOD, ARE VENEERED

**A.**

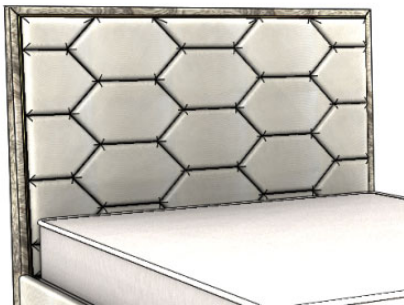

**B.**



**C.**



**COUTURE King Size Bed w/ Slats**

81 7/8"

59"

89 3/4"

<b>FINISH: EUCALYPTUS FRISE OR NATURAL ROSEWOOD</b>	<b>COUT-111/AB1</b>	Grade A/B	
	<b>COUT-111/CD1</b>	Grade C/D & COM	
	<b>COUT-111/E1</b>	Grade E/ Mastrotto Leather/ Ultrasuede	
	<b>COUT-111/SUP1</b>	<i>Superior Leather Grade SUP</i>	
<b>FINISH: EUCALYPTUS PLAIN STAIN</b>	<b>COUT-111/AB2</b>	Grade A/B	
	<b>COUT-111/CD2</b>	Grade C/D & COM	
	<b>COUT-111/E2</b>	Grade E/ Mastrotto Leather/ Ultrasuede	
	<b>COUT-111/SUP2</b>	<i>Superior Leather Grade SUP</i>	
<b>FINISH: OAK OR WALNUT (5% or 30% SHEEN)</b>	<b>COUT-111/AB3</b>	Grade A/B	
	<b>COUT-111/CD3</b>	Grade C/D & COM	
	<b>COUT-111/E3</b>	Grade E/ Mastrotto Leather/ Ultrasuede	
	<b>COUT-111/SUP3</b>	<i>Superior Leather Grade SUP</i>	
<b>FINISH: RECONSTITUTED EBONY, OAK FUME, OR RECONSTITUTED ROSEWOOD</b>	<b>COUT-111/AB4</b>	Grade A/B	
	<b>COUT-111/CD4</b>	Grade C/D & COM	
	<b>COUT-111/E4</b>	Grade E/ Mastrotto Leather/ Ultrasuede	
	<b>COUT-111/SUP4</b>	<i>Superior Leather Grade SUP</i>	
<b>FINISH: NATURAL EBONY</b>	<b>COUT-111/AB5</b>	Grade A/B	
	<b>COUT-111/CD5</b>	Grade C/D & COM	
	<b>COUT-111/E5</b>	Grade E/ Mastrotto Leather/ Ultrasuede	
	<b>COUT-111/SUP5</b>	<i>Superior Leather Grade SUP</i>	
<b>FINISH: LACQUER</b>	<b>COUT-111/AB6</b>	Grade A/B	
	<b>COUT-111/CD6</b>	Grade C/D & COM	
	<b>COUT-111/E6</b>	Grade E/ Mastrotto Leather/ Ultrasuede	
	<b>COUT-111/SUP6</b>	<i>Superior Leather Grade SUP</i>	

C.O.M. Requirement for 55"W plain fabric is 8 3/4 yards

COUTURE Bed	Description		Dimensions in Inches		
	Item No.	Finish	W	H	D

**FINISH SPECIFICATIONS:**

- UPHOLSTERED HEADBOARD WITH WOOD OR LACQUER TRIM & LACQUER PINSTRIPE ACCENT
- WOOD OR LACQUER BEDFRAME WITH LACQUER LEGS & LACQUER PINSTRIPE ACCENT

**PLEASE NOTE:**

- 3X DIFFERENT HEADBOARD PATTERNS
- HEADBOARD FRAMES & BEDFRAMES, IF IN WOOD, ARE VENEERED

**A.**

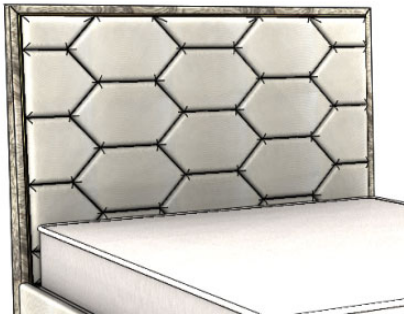

**B.**



**C.**



**COUTURE California King Size Bed w/ Slats**

78"

59"

93 3/4"

<b>FINISH: EUCALYPTUS FRISE OR NATURAL ROSEWOOD</b>	<b>COUT-112/AB1</b>	Grade A/B	
	<b>COUT-112/CD1</b>	Grade C/D & COM	
	<b>COUT-112/E1</b>	Grade E/ Mastrotto Leather/ Ultrasuede	
	<b>COUT-112/SUP1</b>	Superior Leather Grade SUP	
<b>FINISH: EUCALYPTUS PLAIN STAIN</b>	<b>COUT-112/AB2</b>	Grade A/B	
	<b>COUT-112/CD2</b>	Grade C/D & COM	
	<b>COUT-112/E2</b>	Grade E/ Mastrotto Leather/ Ultrasuede	
	<b>COUT-112/SUP2</b>	Superior Leather Grade SUP	
<b>FINISH: OAK OR WALNUT (5% or 30% SHEEN)</b>	<b>COUT-112/AB3</b>	Grade A/B	
	<b>COUT-112/CD3</b>	Grade C/D & COM	
	<b>COUT-112/E3</b>	Grade E/ Mastrotto Leather/ Ultrasuede	
	<b>COUT-112/SUP3</b>	Superior Leather Grade SUP	
<b>FINISH: RECONSTITUTED EBONY, OAK FUME, OR RECONSTITUTED ROSEWOOD</b>	<b>COUT-112/AB4</b>	Grade A/B	
	<b>COUT-112/CD4</b>	Grade C/D & COM	
	<b>COUT-112/E4</b>	Grade E/ Mastrotto Leather/ Ultrasuede	
	<b>COUT-112/SUP4</b>	Superior Leather Grade SUP	
<b>FINISH: NATURAL EBONY</b>	<b>COUT-112/AB5</b>	Grade A/B	
	<b>COUT-112/CD5</b>	Grade C/D & COM	
	<b>COUT-112/E5</b>	Grade E/ Mastrotto Leather/ Ultrasuede	
	<b>COUT-112/SUP5</b>	Superior Leather Grade SUP	
<b>FINISH: LACQUER</b>	<b>COUT-112/AB6</b>	Grade A/B	
	<b>COUT-112/CD6</b>	Grade C/D & COM	
	<b>COUT-112/E6</b>	Grade E/ Mastrotto Leather/ Ultrasuede	
	<b>COUT-112/SUP6</b>	Superior Leather Grade SUP	

C.O.M Requirement for 55"W plain fabric is 8 3/4 yards

COUTURE Headboard	Description		Dimensions in Inches		
	Item No.	Finish	W	H	D

**FINISH SPECIFICATIONS:**

- UPHOLSTERED HEADBOARD WITH WOOD OR LACQUER TRIM & LACQUER PINSTRIPE ACCENT

**PLEASE NOTE:**

-3X DIFFERENT HEADBOARD PATTERNS

- HEADBOARD FRAMES, IF IN WOOD, ARE VENEERED

**A.**

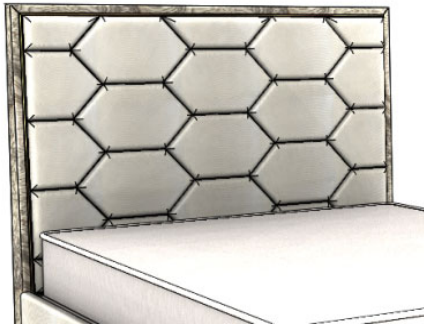

**B.**



**C.**



**COUTURE Queen Size Headboard ONLY**

66"

59"

4 3/4"

<b>FINISH: EUCALYPTUS FRISE OR NATURAL ROSEWOOD</b>	<b>COUT-116/AB1</b>	Grade A/B	
	<b>COUT-116/CD1</b>	Grade C/D & COM	
	<b>COUT-116/E1</b>	Grade E/ Mastrotto Leather/ Ultrasuede	
	<b>COUT-116/SUP1</b>	Superior Leather Grade SUP	
<b>FINISH: EUCALYPTUS PLAIN STAIN</b>	<b>COUT-116/AB2</b>	Grade A/B	
	<b>COUT-116/CD2</b>	Grade C/D & COM	
	<b>COUT-116/E2</b>	Grade E/ Mastrotto Leather/ Ultrasuede	
	<b>COUT-116/SUP2</b>	Superior Leather Grade SUP	
<b>FINISH: OAK OR WALNUT (5% or 30% SHEEN)</b>	<b>COUT-116/AB3</b>	Grade A/B	
	<b>COUT-116/CD3</b>	Grade C/D & COM	
	<b>COUT-116/E3</b>	Grade E/ Mastrotto Leather/ Ultrasuede	
	<b>COUT-116/SUP3</b>	Superior Leather Grade SUP	
<b>FINISH: RECONSTITUTED EBONY, OAK FUME, OR RECONSTITUTED ROSEWOOD</b>	<b>COUT-116/AB4</b>	Grade A/B	
	<b>COUT-116/CD4</b>	Grade C/D & COM	
	<b>COUT-116/E4</b>	Grade E/ Mastrotto Leather/ Ultrasuede	
	<b>COUT-116/SUP4</b>	Superior Leather Grade SUP	
<b>FINISH: NATURAL EBONY</b>	<b>COUT-116/AB5</b>	Grade A/B	
	<b>COUT-116/CD5</b>	Grade C/D & COM	
	<b>COUT-116/E5</b>	Grade E/ Mastrotto Leather/ Ultrasuede	
	<b>COUT-116/SUP5</b>	Superior Leather Grade SUP	
<b>FINISH: LACQUER</b>	<b>COUT-116/AB6</b>	Grade A/B	
	<b>COUT-116/CD6</b>	Grade C/D & COM	
	<b>COUT-116/E6</b>	Grade E/ Mastrotto Leather/ Ultrasuede	
	<b>COUT-116/SUP6</b>	Superior Leather Grade SUP	

C.O.M Requirement for 55"W plain fabric is 4 1/4 yards

COUTURE Headboard	Description		Dimensions in Inches		
	Item No.	Finish	W	H	D

**FINISH SPECIFICATIONS:**

- UPHOLSTERED HEADBOARD WITH WOOD OR LACQUER TRIM & LACQUER PINSTRIPE ACCENT

**PLEASE NOTE:**

-3X DIFFERENT HEADBOARD PATTERNS

- HEADBOARD FRAMES, IF IN WOOD, ARE VENEERED

**A.**

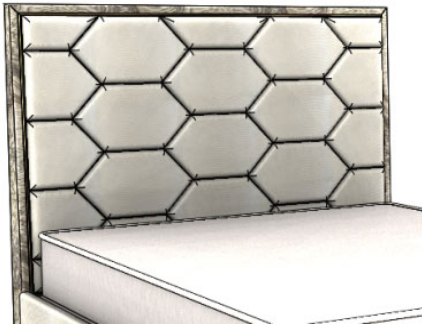

**B.**



**C.**

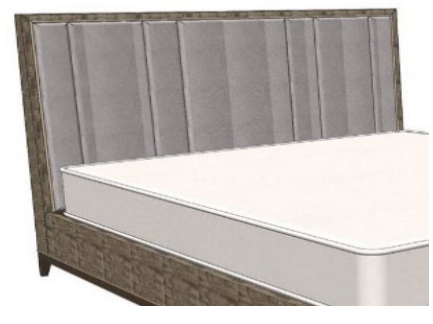

**COUTURE King Size Headboard ONLY**

81 7/8"      59"      4 3/4"

<b>FINISH: EUCALYPTUS FRISE OR NATURAL ROSEWOOD</b>	<b>COUT-117/AB1</b>	Grade A/B	
	<b>COUT-117/CD1</b>	Grade C/D & COM	
	<b>COUT-117/E1</b>	Grade E/ Mastrotto Leather/ Ultrasuede	
	<b>COUT-117/SUP1</b>	<i>Superior Leather Grade SUP</i>	
<b>FINISH: EUCALYPTUS PLAIN STAIN</b>	<b>COUT-117/AB2</b>	Grade A/B	
	<b>COUT-117/CD2</b>	Grade C/D & COM	
	<b>COUT-117/E2</b>	Grade E/ Mastrotto Leather/ Ultrasuede	
	<b>COUT-117/SUP2</b>	<i>Superior Leather Grade SUP</i>	
<b>FINISH: OAK OR WALNUT (5% or 30% SHEEN)</b>	<b>COUT-117/AB3</b>	Grade A/B	
	<b>COUT-117/CD3</b>	Grade C/D & COM	
	<b>COUT-117/E3</b>	Grade E/ Mastrotto Leather/ Ultrasuede	
	<b>COUT-117/SUP3</b>	<i>Superior Leather Grade SUP</i>	
<b>FINISH: RECONSTITUTED EBONY, OAK FUME, OR RECONSTITUTED ROSEWOOD</b>	<b>COUT-117/AB4</b>	Grade A/B	
	<b>COUT-117/CD4</b>	Grade C/D & COM	
	<b>COUT-117/E4</b>	Grade E/ Mastrotto Leather/ Ultrasuede	
	<b>COUT-117/SUP4</b>	<i>Superior Leather Grade SUP</i>	
<b>FINISH: NATURAL EBONY</b>	<b>COUT-117/AB5</b>	Grade A/B	
	<b>COUT-117/CD5</b>	Grade C/D & COM	
	<b>COUT-117/E5</b>	Grade E/ Mastrotto Leather/ Ultrasuede	
	<b>COUT-117/SUP5</b>	<i>Superior Leather Grade SUP</i>	
<b>FINISH: LACQUER</b>	<b>COUT-117/AB6</b>	Grade A/B	
	<b>COUT-117/CD6</b>	Grade C/D & COM	
	<b>COUT-117/E6</b>	Grade E/ Mastrotto Leather/ Ultrasuede	
	<b>COUT-117/SUP6</b>	<i>Superior Leather Grade SUP</i>	

C.O.M Requirement for 55"W plain fabric is 6 yards

COUTURE Headboard	Description		Dimensions in Inches		
	Item No.	Finish	W	H	D

**FINISH SPECIFICATIONS:**

- UPHOLSTERED HEADBOARD WITH WOOD OR LACQUER TRIM & LACQUER PINSTRIPE ACCENT

**PLEASE NOTE:**

-3X DIFFERENT HEADBOARD PATTERNS

- HEADBOARD FRAMES, IF IN WOOD, ARE VENEERED

**A.**

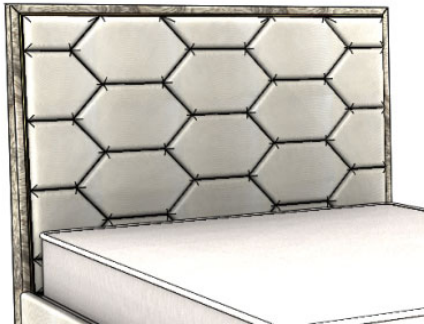

**B.**



**C.**

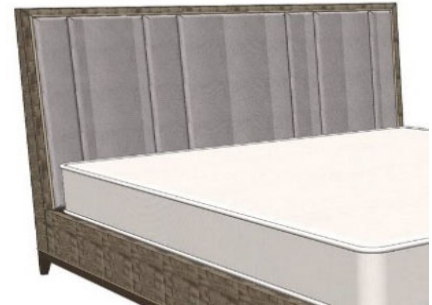

**COUTURE California King Size Headboard ONLY**

		78"	59"	4 3/4"
<b>FINISH: EUCALYPTUS FRISE OR NATURAL ROSEWOOD</b>	<b>COUT-118/AB1</b>	Grade A/B		
	<b>COUT-118/CD1</b>	Grade C/D & COM		
	<b>COUT-118/E1</b>	Grade E/ Mastrotto Leather/ Ultrasuede		
	<b>COUT-118/SUP1</b>	Superior Leather Grade SUP		
<b>FINISH: EUCALYPTUS PLAIN STAIN</b>	<b>COUT-118/AB2</b>	Grade A/B		
	<b>COUT-118/CD2</b>	Grade C/D & COM		
	<b>COUT-118/E2</b>	Grade E/ Mastrotto Leather/ Ultrasuede		
	<b>COUT-118/SUP2</b>	Superior Leather Grade SUP		
<b>FINISH: OAK OR WALNUT (5% or 30% SHEEN)</b>	<b>COUT-118/AB3</b>	Grade A/B		
	<b>COUT-118/CD3</b>	Grade C/D & COM		
	<b>COUT-118/E3</b>	Grade E/ Mastrotto Leather/ Ultrasuede		
	<b>COUT-118/SUP3</b>	Superior Leather Grade SUP		
<b>FINISH: RECONSTITUTED EBONY, OAK FUME, OR RECONSTITUTED ROSEWOOD</b>	<b>COUT-118/AB4</b>	Grade A/B		
	<b>COUT-118/CD4</b>	Grade C/D & COM		
	<b>COUT-118/E4</b>	Grade E/ Mastrotto Leather/ Ultrasuede		
	<b>COUT-118/SUP4</b>	Superior Leather Grade SUP		
<b>FINISH: NATURAL EBONY</b>	<b>COUT-118/AB5</b>	Grade A/B		
	<b>COUT-118/CD5</b>	Grade C/D & COM		
	<b>COUT-118/E5</b>	Grade E/ Mastrotto Leather/ Ultrasuede		
	<b>COUT-118/SUP5</b>	Superior Leather Grade SUP		
<b>FINISH: LACQUER</b>	<b>COUT-118/AB6</b>	Grade A/B		
	<b>COUT-118/CD6</b>	Grade C/D & COM		
	<b>COUT-118/E6</b>	Grade E/ Mastrotto Leather/ Ultrasuede		
	<b>COUT-118/SUP6</b>	Superior Leather Grade SUP		

C.O.M Requirement for 55"W plain fabric is 5 1/2 yards

# COUTURE Bedroom

Description		Dimensions in Inches		
Item No.	Finish	W	H	D



1 vol. / 0,195 m3 / 33 Kg

### 2 Drawer Night Stand (1CMS2GV650CU)

Lacquered Feet Structure & Pinstripe  
Upholstered Drawer Interior  
Painted Iron Handles

25 5/8"      27 1/2"      17"

#### FINISH OPTIONS

<b>COUT-105/1</b>	Oak or Walnut (5% or 30% Sheen)
<b>COUT-105/2</b>	Natural Ebony
<b>COUT-105/3</b>	Reconstituted Ebony, Oak Fume or Reconstituted Rosewood
<b>COUT-105/4</b>	Eucalyptus Frise or Natural Rosewood
<b>COUT-105/6</b>	Eucalyptus Stain
<b>COUT-105/7</b>	All Lacquer

### 3 Drawer Night Stand (1CMS3GV750CU)

Lacquered Feet Structure, Pinstripe & Interior  
Upholstered Drawer Fronts  
Painted Iron Handles

30"      28"      18"

#### EUCALYPTUS FRISE OR NATURAL ROSEWOOD

<b>COUT-106/AB1</b>	Grade A/B
<b>COUT-106/CD1</b>	Grade C/D & COM
<b>COUT-106/E1</b>	Grade E/ Mastrotto Leather/ Ultrasuede
<b>COUT-106/SUP1</b>	Superior Leather

#### RECONSTITUTED EBONY, OAK FUME, OR RECONSTITUTED ROSEWOOD

<b>COUT-106/AB2</b>	Grade A/B
<b>COUT-106/CD2</b>	Grade C/D & COM
<b>COUT-106/E2</b>	Grade E/ Mastrotto Leather/ Ultrasuede
<b>COUT-106/SUP2</b>	Superior Leather

#### NATURAL EBONY

<b>COUT-106/AB3</b>	Grade A/B
<b>COUT-106/CD3</b>	Grade C/D & COM
<b>COUT-106/E3</b>	Grade E/ Mastrotto Leather/ Ultrasuede
<b>COUT-106/SUP3</b>	Superior Leather

#### EUCALYPTUS PLAIN STAIN

<b>COUT-106/AB4</b>	Grade A/B
<b>COUT-106/CD4</b>	Grade C/D & COM
<b>COUT-106/E4</b>	Grade E/ Mastrotto Leather/ Ultrasuede
<b>COUT-106/SUP4</b>	Superior Leather

#### LACQUER

<b>COUT-106/AB5</b>	Grade A/B
<b>COUT-106/CD5</b>	Grade C/D & COM
<b>COUT-106/E5</b>	Grade E/ Mastrotto Leather/ Ultrasuede
<b>COUT-106/SUP5</b>	Superior Leather

#### OAK OR WALNUT (5% or 30% SHEEN)

<b>COUT-106/AB6</b>	Grade A/B
<b>COUT-106/CD6</b>	Grade C/D & COM
<b>COUT-106/E6</b>	Grade E/ Mastrotto Leather/ Ultrasuede
<b>COUT-106/SUP6</b>	Superior Leather



2 vol. / 0,333 m3 / 44 Kg

# COUTURE Bedroom

Description		Dimensions in Inches		
Item No.	Finish	W	H	D

**1 Drawer Night Stand (1CMS1GV107CU)**

Lacquered Feet Structure, Pinstripe & Interior  
 Upholstered Drawer Fronts  
 Painted Iron Handles

42 1/8"      31 7/8"      18 1/8"



1 vol / 0,398 m3 / 33 Kg

EUCALYPTUS FRISE OR NATURAL ROSEWOOD	
<b>COUT-120/AB1</b>	Grade A/B
<b>COUT-120/CD1</b>	Grade C/D & COM
<b>COUT-120/E1</b>	Grade E/ Mastrotto Leather/ Ultrasuede
<b>COUT-120/SUP1</b>	Superior Leather

RECONSTITUTED EBONY, OAK FUME, OR RECONSTITUTED ROSEWOOD	
<b>COUT-120/AB2</b>	Grade A/B
<b>COUT-120/CD2</b>	Grade C/D & COM
<b>COUT-120/E2</b>	Grade E/ Mastrotto Leather/ Ultrasuede
<b>COUT-120/SUP2</b>	Superior Leather

NATURAL EBONY	
<b>COUT-120/AB3</b>	Grade A/B
<b>COUT-120/CD3</b>	Grade C/D & COM
<b>COUT-120/E3</b>	Grade E/ Mastrotto Leather/ Ultrasuede
<b>COUT-120/SUP3</b>	Superior Leather

EUCALYPTUS PLAIN STAIN	
<b>COUT-120/AB4</b>	Grade A/B
<b>COUT-120/CD4</b>	Grade C/D & COM
<b>COUT-120/E4</b>	Grade E/ Mastrotto Leather/ Ultrasuede
<b>COUT-120/SUP4</b>	Superior Leather

LACQUER	
<b>COUT-120/AB5</b>	Grade A/B
<b>COUT-120/CD5</b>	Grade C/D & COM
<b>COUT-120/E5</b>	Grade E/ Mastrotto Leather/ Ultrasuede
<b>COUT-120/SUP5</b>	Superior Leather

OAK OR WALNUT (5% or 30% SHEEN)	
<b>COUT-120/AB6</b>	Grade A/B
<b>COUT-120/CD6</b>	Grade C/D & COM
<b>COUT-120/E6</b>	Grade E/ Mastrotto Leather/ Ultrasuede
<b>COUT-120/SUP6</b>	Superior Leather



COUTURE Bedroom	Description		Dimensions in Inches		
	Item No.	Finish	W	H	D

**3 Drawer Dresser (1COM3GV130CU)**  
 Lacquered Feet Structure, Pinstripe & Interior  
 Upholstered Drawer Fronts  
 Painted Iron Handles

52"                      34"                      19"



2 vol. / 0.838 m3 / 101 Kg

EUCALYPTUS FRISE OR NATURAL ROSEWOOD		
COUT-108/AB1	Grade A/B	
COUT-108/CD1	Grade C/D & COM	
COUT-108/E1	Grade E/ Mastrotto Leather/ Ultrasuede	
COUT-108/SUP1	Superior Leather	

RECONSTITUTED EBONY, OAK FUME, OR RECONSTITUTED ROSEWOOD		
COUT-108/AB2	Grade A/B	
COUT-108/CD2	Grade C/D & COM	
COUT-108/E2	Grade E/ Mastrotto Leather/ Ultrasuede	
COUT-108/SUP2	Superior Leather	

NATURAL EBONY		
COUT-108/AB3	Grade A/B	
COUT-108/CD3	Grade C/D & COM	
COUT-108/E3	Grade E/ Mastrotto Leather/ Ultrasuede	
COUT-108/SUP3	Superior Leather	

EUCALYPTUS PLAIN STAIN		
COUT-108/AB4	Grade A/B	
COUT-108/CD4	Grade C/D & COM	
COUT-108/E4	Grade E/ Mastrotto Leather/ Ultrasuede	
COUT-108/SUP4	Superior Leather	

LACQUER		
COUT-108/AB5	Grade A/B	
COUT-108/CD5	Grade C/D & COM	
COUT-108/E5	Grade E/ Mastrotto Leather/ Ultrasuede	
COUT-108/SUP5	Superior Leather	

OAK OR WALNUT (5% or 30% SHEEN)		
COUT-108/AB6	Grade A/B	
COUT-108/CD6	Grade C/D & COM	
COUT-108/E6	Grade E/ Mastrotto Leather/ Ultrasuede	
COUT-108/SUP6	Superior Leather	

COUTURE Bedroom	Description		Dimensions in Inches		
	Item No.	Finish	W	H	D

**6 Drawer Dresser (1COM6GV180CU)**  
 Lacquered Feet Structure, Pinstripe & Interior  
 Upholstered Drawer Fronts  
 Painted Iron Handles

72"                      35"                      19"



2 vol. / 1,176 m3 / 121 Kg

EUCALYPTUS FRISE OR NATURAL ROSEWOOD		
<b>COUT-109/AB1</b>	Grade A/B	
<b>COUT-109/CD1</b>	Grade C/D & COM	
<b>COUT-109/E1</b>	Grade E/ Mastrotto Leather/ Ultrasuede	
<b>COUT-109/SUP1</b>	Superior Leather	

RECONSTITUTED EBONY, OAK FUME, OR RECONSTITUTED ROSEWOOD		
<b>COUT-109/AB2</b>	Grade A/B	
<b>COUT-109/CD2</b>	Grade C/D & COM	
<b>COUT-109/E2</b>	Grade E/ Mastrotto Leather/ Ultrasuede	
<b>COUT-109/SUP2</b>	Superior Leather	

NATURAL EBONY		
<b>COUT-109/AB3</b>	Grade A/B	
<b>COUT-109/CD3</b>	Grade C/D & COM	
<b>COUT-109/E3</b>	Grade E/ Mastrotto Leather/ Ultrasuede	
<b>COUT-109/SUP3</b>	Superior Leather	

EUCALYPTUS PLAIN STAIN		
<b>COUT-109/AB4</b>	Grade A/B	
<b>COUT-109/CD4</b>	Grade C/D & COM	
<b>COUT-109/E4</b>	Grade E/ Mastrotto Leather/ Ultrasuede	
<b>COUT-109/SUP4</b>	Superior Leather	

LACQUER		
<b>COUT-109/AB5</b>	Grade A/B	
<b>COUT-109/CD5</b>	Grade C/D & COM	
<b>COUT-109/E5</b>	Grade E/ Mastrotto Leather/ Ultrasuede	
<b>COUT-109/SUP5</b>	Superior Leather	

OAK OR WALNUT (5% or 30% SHEEN)		
<b>COUT-109/AB6</b>	Grade A/B	
<b>COUT-109/CD6</b>	Grade C/D & COM	
<b>COUT-109/E6</b>	Grade E/ Mastrotto Leather/ Ultrasuede	
<b>COUT-109/SUP6</b>	Superior Leather	

GATSBY Bed	Description		Dimensions in Inches		
	Item No.	Finish	W	H	D

**FINISH SPECIFICATION:**

- UPHOLSTERED HEADBOARD & BEDFRAME
- METAL PLINTH



**GATSBY Queen Size Bed w/ Slats**

Polished Plated Stainless Steel Accents- Copper, Gold or Nickel Noir

76 3/4"      56 1/4"      87 1/2"

<b>GATS-110/AB1</b>	Grade A/B	
<b>GATS-110/CD1</b>	Grade C/D & COM	
<b>GATS-110/E1</b>	Grade E/ Mastrotto Leather/ Ultrasuede	
<b>GATS-110/SUP1</b>	<i>Superior Leather Grade SUP</i>	

C.O.M Requirement for 55"W  
plain fabric is 13 1/2 yards

**GATSBY King Size Bed w/ Slats**

Polished Plated Stainless Steel Accents- Copper, Gold or Nickel Noir

92 3/4"      56 1/4"      87 1/2"

<b>GATS-111/AB1</b>	Grade A/B	
<b>GATS-111/CD1</b>	Grade C/D & COM	
<b>GATS-111/E1</b>	Grade E/ Mastrotto Leather/ Ultrasuede	
<b>GATS-111/SUP1</b>	<i>Superior Leather Grade SUP</i>	

C.O.M Requirement for 55"W  
plain fabric is 13 1/2 yards

**GATSBY California King Size Bed w/ Slats**

Polished Plated Stainless Steel Accents- Copper, Gold or Nickel Noir

88 3/4"      56 1/4"      91 3/8"

<b>GATS-112/AB1</b>	Grade A/B	
<b>GATS-112/CD1</b>	Grade C/D & COM	
<b>GATS-112/E1</b>	Grade E/ Mastrotto Leather/ Ultrasuede	
<b>GATS-112/SUP1</b>	<i>Superior Leather Grade SUP</i>	

C.O.M Requirement for 55"W  
plain fabric is 13 1/2 yards

GATSBY Headboard	Description		Dimensions in Inches		
	Item No.	Finish	W	H	D

**FINISH SPECIFICATION:**

- UPHOLSTERED HEADBOARD
- METAL ACCENTS ON HEADBOARD SIDES & BASE



**GATSBY Queen Size Headboard Only**

Polished Plated Stainless Steel Accents- Copper, Gold or Nickel Noir

76 3/4"      56 1/4"      2"

<b>GATS-113/AB1</b>	Grade A/B	
<b>GATS-113/CD1</b>	Grade C/D & COM	
<b>GATS-113/E1</b>	Grade E/ Mastrotto Leather/ Ultrasuede	
<b>GATS-113/SUP1</b>	<i>Superior Leather Grade SUP</i>	

C.O.M Requirement for 55"W  
plain fabric is 13 1/2 yards

**GATSBY King Size Headboard Only**

Polished Plated Stainless Steel Accents- Copper, Gold or Nickel Noir

92 3/4"      56 1/4"      2"

<b>GATS-114/AB1</b>	Grade A/B	
<b>GATS-114/CD1</b>	Grade C/D & COM	
<b>GATS-114/E1</b>	Grade E/ Mastrotto Leather/ Ultrasuede	
<b>GATS-114/SUP1</b>	<i>Superior Leather Grade SUP</i>	

C.O.M Requirement for 55"W  
plain fabric is 13 1/2 yards

**GATSBY California King Size Headboard Only**

Polished Plated Stainless Steel Accents- Copper, Gold or Nickel Noir

88 3/4"      56 1/4"      2"

<b>GATS-115/AB1</b>	Grade A/B	
<b>GATS-115/CD1</b>	Grade C/D & COM	
<b>GATS-115/E1</b>	Grade E/ Mastrotto Leather/ Ultrasuede	
<b>GATS-115/SUP1</b>	<i>Superior Leather Grade SUP</i>	

C.O.M Requirement for 55"W  
plain fabric is 13 1/2 yards

HARMONY Bed	Description		Dimensions in Inches		
	Item No.	Finish	W	H	D

**FINISH SPECIFICATION:**

-UPHOLSTERED HEADBOARD & BEDFRAME

-INTERIOR HEADBOARD WITH BUTTON TUFT PATTERN

-METAL PLINTH



**HARMONY Queen Size Bed w/ Slats**

Polished Plated Stainless Steel Accents- Copper, Gold or Nickel Noir

72 1/4"      51 1/4"      93"

<b>HARM-110/AB1</b>	Grade A/B	
<b>HARM-110/CD1</b>	Grade C/D & COM	
<b>HARM-110/E1</b>	Grade E/ Mastrotto Leather/ Ultrasuede	
<b>HARM-110/SUP1</b>	<i>Superior Leather Grade SUP</i>	

C.O.M Requirement for 55"W plain fabric is 11 yards

**HARMONY King Size Bed w/ Slats**

Polished Plated Stainless Steel Accents- Copper, Gold or Nickel Noir

88 1/4"      51 1/4"      93"

<b>HARM-111/AB1</b>	Grade A/B	
<b>HARM-111/CD1</b>	Grade C/D & COM	
<b>HARM-111/E1</b>	Grade E/ Mastrotto Leather/ Ultrasuede	
<b>HARM-111/SUP1</b>	<i>Superior Leather Grade SUP</i>	

C.O.M Requirement for 55"W plain fabric is 13 1/4

**HARMONY California King Size Bed w/ Slats**

Polished Plated Stainless Steel Accents- Copper, Gold or Nickel Noir

84 1/4"      51 1/4"      96 7/8"

<b>HARM-112/AB1</b>	Grade A/B	
<b>HARM-112/CD1</b>	Grade C/D & COM	
<b>HARM-112/E1</b>	Grade E/ Mastrotto Leather/ Ultrasuede	
<b>HARM-112/SUP1</b>	<i>Superior Leather Grade SUP</i>	

C.O.M Requirement for 55"W plain fabric is 13 1/4

HARMONY Headboard	Description		Dimensions in Inches		
	Item No.	Finish	W	H	D

**FINISH SPECIFICATION:**

-UPHOLSTERED HEADBOARD

-INTERIOR HEADBOARD WITH BUTTON TUFT PATTERN



**HARMONY Queen Size Headboard ONLY**

Polished Plated Stainless Steel Accents- Copper, Gold or Nickel Noir

72 1/4"      51 1/4"      15 3/4"

<b>HARM-113/AB1</b>	Grade A/B	
<b>HARM-113/CD1</b>	Grade C/D & COM	
<b>HARM-113/E1</b>	Grade E/ Mastrotto Leather/ Ultrasuede	
<b>HARM-113/SUP1</b>	<i>Superior Leather Grade SUP</i>	

C.O.M Requirement for 55"W  
plain fabric is 8 1/2"

**HARMONY King Size Headboard ONLY**

Polished Plated Stainless Steel Accents- Copper, Gold or Nickel Noir

88 1/4"      51 1/4"      15 3/4"

<b>HARM-114/AB1</b>	Grade A/B	
<b>HARM-114/CD1</b>	Grade C/D & COM	
<b>HARM-114/E1</b>	Grade E/ Mastrotto Leather/ Ultrasuede	
<b>HARM-114/SUP1</b>	<i>Superior Leather Grade SUP</i>	

C.O.M Requirement for 55"W  
plain fabric is 10 1/2"

**HARMONY California King Size Headboard ONLY**

Polished Plated Stainless Steel Accents- Copper, Gold or Nickel Noir

84 1/4"      51 1/4"      15 3/4"

<b>HARM-115/AB1</b>	Grade A/B	
<b>HARM-115/CD1</b>	Grade C/D & COM	
<b>HARM-115/E1</b>	Grade E/ Mastrotto Leather/ Ultrasuede	
<b>HARM-115/SUP1</b>	<i>Superior Leather Grade SUP</i>	

C.O.M Requirement for 55"W  
plain fabric is 10 1/2"

KENZO Bed	Description		Dimensions in Inches		
	Item No.	Finish	W	H	D

**FINISH SPECIFICATIONS:**

-UPHOLSTERED HEADBOARD WITH LACQUER OR WOOD TRIM

- POLISHED OR BRUSHED SILVER OR GOLD HEADBOARD ACCENT

-WOOD BEDFRAME

-LACQUER OR WOOD PLINTH



**PLEASE NOTE:**

- HEADBOARD FRAMES, BEDFRAMES & PLINTHS, IF IN WOOD, ARE VENEERED

**KENZO Queen Size Bed w/ Slats**

68"      70 7/8"      86 7/8"

<b>FINISH: OAK OR WALNUT (5% or 30% SHEEN)</b>	<b>KENZ-110/AB1</b>	Grade A/B	
	<b>KENZ-110/CD1</b>	Grade C/D & COM	
	<b>KENZ-110/E1</b>	Grade E/ Mastrotto Leather/ Ultrasuede	
	<b>KENZ-110/SUP1</b>	Superior Leather Grade SUP	
<b>FINISH: EUCALYPTUS PLAIN STAIN</b>	<b>KENZ-110/AB2</b>	Grade A/B	
	<b>KENZ-110/CD2</b>	Grade C/D & COM	
	<b>KENZ-110/E2</b>	Grade E/ Mastrotto Leather/ Ultrasuede	
	<b>KENZ-110/SUP2</b>	Superior Leather Grade SUP	
<b>FINISH: EUCALYPTUS FRISE OR NATURAL ROSEWOOD</b>	<b>KENZ-110/AB3</b>	Grade A/B	
	<b>KENZ-110/CD3</b>	Grade C/D & COM	
	<b>KENZ-110/E3</b>	Grade E/ Mastrotto Leather/ Ultrasuede	
	<b>KENZ-110/SUP3</b>	Superior Leather Grade SUP	
<b>FINISH: RECONSTITUTED EBONY, OAK FUME, OR RECONSTITUTED ROSEWOOD</b>	<b>KENZ-110/AB4</b>	Grade A/B	
	<b>KENZ-110/CD4</b>	Grade C/D & COM	
	<b>KENZ-110/E4</b>	Grade E/ Mastrotto Leather/ Ultrasuede	
	<b>KENZ-110/SUP4</b>	Superior Leather Grade SUP	
<b>FINISH: NATURAL EBONY</b>	<b>KENZ-110/AB5</b>	Grade A/B	
	<b>KENZ-110/CD5</b>	Grade C/D & COM	
	<b>KENZ-110/E5</b>	Grade E/ Mastrotto Leather/ Ultrasuede	
	<b>KENZ-110/SUP5</b>	Superior Leather Grade SUP	
<b>FINISH: LACQUER</b>	<b>KENZ-110/AB6</b>	Grade A/B	
	<b>KENZ-110/CD6</b>	Grade C/D & COM	
	<b>KENZ-110/E6</b>	Grade E/ Mastrotto Leather/ Ultrasuede	
	<b>KENZ-110/SUP6</b>	Superior Leather Grade SUP	

C.O.M. Requirement for 55"W plain fabric is 8 3/4 yards

KENZO Bed	Description		Dimensions in Inches		
	Item No.	Finish	W	H	D

**FINISH SPECIFICATIONS:**

-UPHOLSTERED HEADBOARD WITH LACQUER OR WOOD TRIM

- POLISHED OR BRUSHED SILVER OR GOLD HEADBOARD ACCENT

-WOOD BEDFRAME

-LACQUER OR WOOD PLINTH



**PLEASE NOTE:**

- HEADBOARD FRAMES, BEDFRAMES & PLINTHS, IF IN WOOD, ARE VENEERED

**KENZO King Size Bed w/ Slats**

83 7/8"      70 7/8"      86 7/8"

<b>FINISH: OAK OR WALNUT (5% or 30% SHEEN)</b>	<b>KENZ-111/AB1</b>	Grade A/B	
	<b>KENZ-111/CD1</b>	Grade C/D & COM	
	<b>KENZ-111/E1</b>	Grade E/ Mastrotto Leather/ Ultrasuede	
	<b>KENZ-111/SUP1</b>	<i>Superior Leather Grade SUP</i>	
<b>FINISH: EUCALYPTUS PLAIN STAIN</b>	<b>KENZ-111/AB2</b>	Grade A/B	
	<b>KENZ-111/CD2</b>	Grade C/D & COM	
	<b>KENZ-111/E2</b>	Grade E/ Mastrotto Leather/ Ultrasuede	
	<b>KENZ-111/SUP2</b>	<i>Superior Leather Grade SUP</i>	
<b>FINISH: EUCALYPTUS FRISE OR NATURAL ROSEWOOD</b>	<b>KENZ-111/AB3</b>	Grade A/B	
	<b>KENZ-111/CD3</b>	Grade C/D & COM	
	<b>KENZ-111/E3</b>	Grade E/ Mastrotto Leather/ Ultrasuede	
	<b>KENZ-111/SUP3</b>	<i>Superior Leather Grade SUP</i>	
<b>FINISH: RECONSTITUTED EBONY, OAK FUME, OR RECONSTITUTED ROSEWOOD</b>	<b>KENZ-111/AB4</b>	Grade A/B	
	<b>KENZ-111/CD4</b>	Grade C/D & COM	
	<b>KENZ-111/E4</b>	Grade E/ Mastrotto Leather/ Ultrasuede	
	<b>KENZ-111/SUP4</b>	<i>Superior Leather Grade SUP</i>	
<b>FINISH: NATURAL EBONY</b>	<b>KENZ-111/AB5</b>	Grade A/B	
	<b>KENZ-111/CD5</b>	Grade C/D & COM	
	<b>KENZ-111/E5</b>	Grade E/ Mastrotto Leather/ Ultrasuede	
	<b>KENZ-111/SUP5</b>	<i>Superior Leather Grade SUP</i>	
<b>FINISH: LACQUER</b>	<b>KENZ-111/AB6</b>	Grade A/B	
	<b>KENZ-111/CD6</b>	Grade C/D & COM	
	<b>KENZ-111/E6</b>	Grade E/ Mastrotto Leather/ Ultrasuede	
	<b>KENZ-111/SUP6</b>	<i>Superior Leather Grade SUP</i>	

C.O.M Requirement for 55"W plain fabric is 8 3/4 yards



KENZO Bed	Description		Dimensions in Inches		
	Item No.	Finish	W	H	D

**FINISH SPECIFICATIONS:**

-UPHOLSTERED HEADBOARD WITH LACQUER OR WOOD TRIM

- POLISHED OR BRUSHED SILVER OR GOLD HEADBOARD ACCENT

-WOOD BEDFRAME

-LACQUER OR WOOD PLINTH



**PLEASE NOTE:**

- HEADBOARD FRAMES, BEDFRAMES & PLINTHS, IF IN WOOD, ARE VENEERED

**KENZO California King Size Bed w/ Slats**

80"      70 7/8"      90 3/4"

<b>FINISH: OAK OR WALNUT (5% or 30% SHEEN)</b>	<b>KENZ-112/AB1</b>	Grade A/B	
	<b>KENZ-112/CD1</b>	Grade C/D & COM	
	<b>KENZ-112/E1</b>	Grade E/ Mastrotto Leather/ Ultrasuede	
	<b>KENZ-112/SUP1</b>	<i>Superior Leather Grade SUP</i>	
<b>FINISH: EUCALYPTUS PLAIN STAIN</b>	<b>KENZ-112/AB2</b>	Grade A/B	
	<b>KENZ-112/CD2</b>	Grade C/D & COM	
	<b>KENZ-112/E2</b>	Grade E/ Mastrotto Leather/ Ultrasuede	
	<b>KENZ-112/SUP2</b>	<i>Superior Leather Grade SUP</i>	
<b>FINISH: EUCALYPTUS FRISE OR NATURAL ROSEWOOD</b>	<b>KENZ-112/AB3</b>	Grade A/B	
	<b>KENZ-112/CD3</b>	Grade C/D & COM	
	<b>KENZ-112/E3</b>	Grade E/ Mastrotto Leather/ Ultrasuede	
	<b>KENZ-112/SUP3</b>	<i>Superior Leather Grade SUP</i>	
<b>FINISH: RECONSTITUTED EBONY, OAK FUME, OR RECONSTITUTED ROSEWOOD</b>	<b>KENZ-112/AB4</b>	Grade A/B	
	<b>KENZ-112/CD4</b>	Grade C/D & COM	
	<b>KENZ-112/E4</b>	Grade E/ Mastrotto Leather/ Ultrasuede	
	<b>KENZ-112/SUP4</b>	<i>Superior Leather Grade SUP</i>	
<b>FINISH: NATURAL EBONY</b>	<b>KENZ-112/AB5</b>	Grade A/B	
	<b>KENZ-112/CD5</b>	Grade C/D & COM	
	<b>KENZ-112/E5</b>	Grade E/ Mastrotto Leather/ Ultrasuede	
	<b>KENZ-112/SUP5</b>	<i>Superior Leather Grade SUP</i>	
<b>FINISH: LACQUER</b>	<b>KENZ-112/AB6</b>	Grade A/B	
	<b>KENZ-112/CD6</b>	Grade C/D & COM	
	<b>KENZ-112/E6</b>	Grade E/ Mastrotto Leather/ Ultrasuede	
	<b>KENZ-112/SUP6</b>	<i>Superior Leather Grade SUP</i>	

C.O.M Requirement for 55"W plain fabric is 8 3/4 yards

KENZO Headboard	Description		Dimensions in Inches		
	Item No.	Finish	W	H	D

**FINISH SPECIFICATIONS:**

-UPHOLSTERED HEADBOARD WITH LACQUER OR WOOD TRIM

- POLISHED OR BRUSHED SILVER OR GOLD HEADBOARD ACCENT

**PLEASE NOTE:**

- HEADBOARD FRAMES & BEDFRAMES, IF IN WOOD, ARE VENEERED

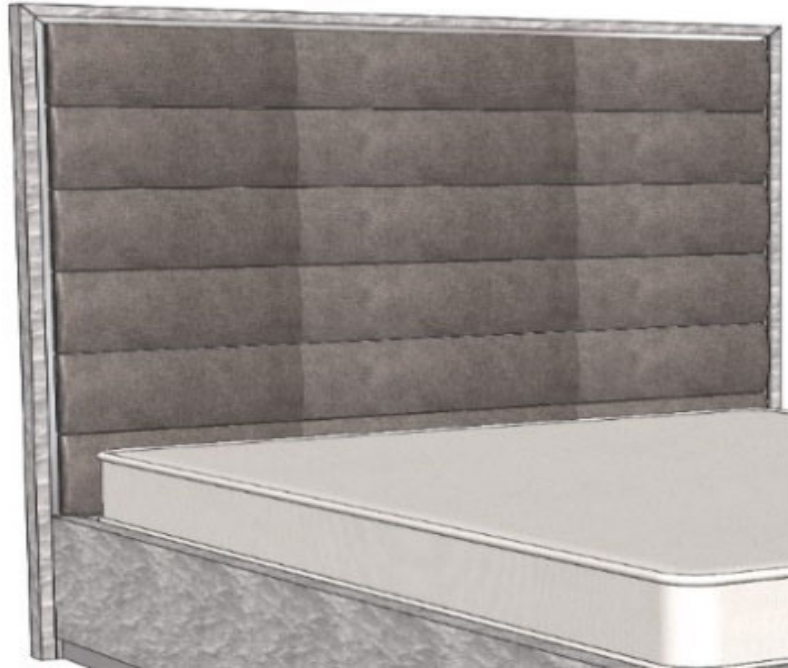

**KENZO Queen Size Headboard ONLY**

68"      70 7/8"      2"

<b>FINISH: OAK OR WALNUT (5% or 30% SHEEN)</b>	<b>KENZ-113/AB1</b>	Grade A/B	
	<b>KENZ-113/CD1</b>	Grade C/D & COM	
	<b>KENZ-113/E1</b>	Grade E/ Mastrotto Leather/ Ultrasuede	
	<b>KENZ-113/SUP1</b>	<i>Superior Leather Grade SUP</i>	
<b>FINISH: EUCALYPTUS PLAIN STAIN</b>	<b>KENZ-113/AB2</b>	Grade A/B	
	<b>KENZ-113/CD2</b>	Grade C/D & COM	
	<b>KENZ-113/E2</b>	Grade E/ Mastrotto Leather/ Ultrasuede	
	<b>KENZ-113/SUP2</b>	<i>Superior Leather Grade SUP</i>	
<b>FINISH: EUCALYPTUS FRISE OR NATURAL ROSEWOOD</b>	<b>KENZ-113/AB3</b>	Grade A/B	
	<b>KENZ-113/CD3</b>	Grade C/D & COM	
	<b>KENZ-113/E3</b>	Grade E/ Mastrotto Leather/ Ultrasuede	
	<b>KENZ-113/SUP3</b>	<i>Superior Leather Grade SUP</i>	
<b>FINISH: RECONSTITUTED EBONY, OAK FUME, OR RECONSTITUTED ROSEWOOD</b>	<b>KENZ-113/AB4</b>	Grade A/B	
	<b>KENZ-113/CD4</b>	Grade C/D & COM	
	<b>KENZ-113/E4</b>	Grade E/ Mastrotto Leather/ Ultrasuede	
	<b>KENZ-113/SUP4</b>	<i>Superior Leather Grade SUP</i>	
<b>FINISH: NATURAL EBONY</b>	<b>KENZ-113/AB5</b>	Grade A/B	
	<b>KENZ-113/CD5</b>	Grade C/D & COM	
	<b>KENZ-113/E5</b>	Grade E/ Mastrotto Leather/ Ultrasuede	
	<b>KENZ-113/SUP5</b>	<i>Superior Leather Grade SUP</i>	
<b>FINISH: LACQUER</b>	<b>KENZ-113/AB6</b>	Grade A/B	
	<b>KENZ-113/CD6</b>	Grade C/D & COM	
	<b>KENZ-113/E6</b>	Grade E/ Mastrotto Leather/ Ultrasuede	
	<b>KENZ-113/SUP6</b>	<i>Superior Leather Grade SUP</i>	

KENZO Headboard	Description		Dimensions in Inches		
	Item No.	Finish	W	H	D

**FINISH SPECIFICATIONS:**

-UPHOLSTERED HEADBOARD WITH LACQUER OR WOOD TRIM

- POLISHED OR BRUSHED SILVER OR GOLD HEADBOARD ACCENT

**PLEASE NOTE:**

- HEADBOARD FRAMES & BEDFRAMES, IF IN WOOD, ARE VENEERED

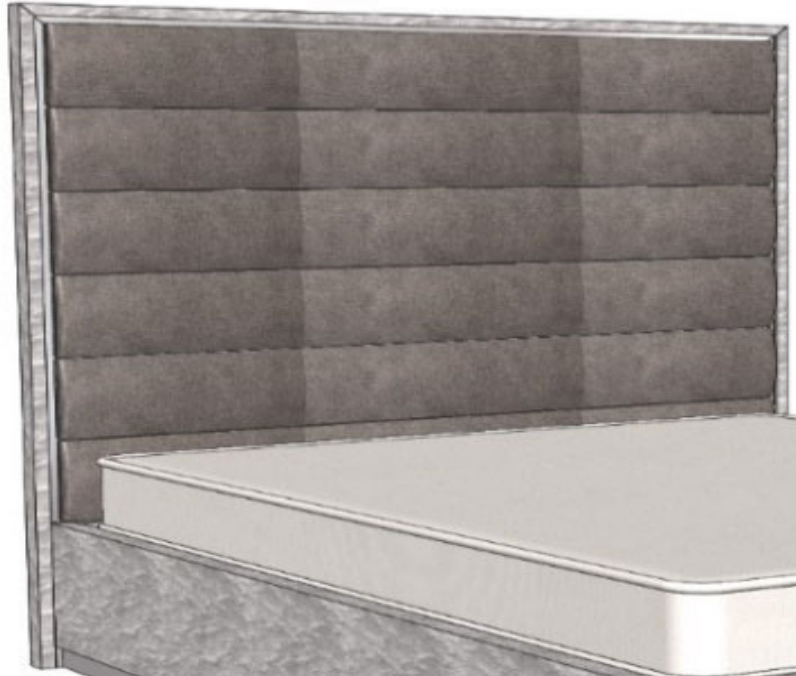

**KENZO King Size Headboard ONLY**

68"      70 7/8"      2"

<b>FINISH: OAK OR WALNUT (5% or 30% SHEEN)</b>	KENZ-114/AB1	Grade A/B	
	KENZ-114/CD1	Grade C/D & COM	
	KENZ-114/E1	Grade E/ Mastrotto Leather/ Ultrasuede	
	KENZ-114/SUP1	Superior Leather Grade SUP	
<b>FINISH: EUCALYPTUS PLAIN STAIN</b>	KENZ-114/AB2	Grade A/B	
	KENZ-114/CD2	Grade C/D & COM	
	KENZ-114/E2	Grade E/ Mastrotto Leather/ Ultrasuede	
	KENZ-114/SUP2	Superior Leather Grade SUP	
<b>FINISH: EUCALYPTUS FRISE OR NATURAL ROSEWOOD</b>	KENZ-114/AB3	Grade A/B	
	KENZ-114/CD3	Grade C/D & COM	
	KENZ-114/E3	Grade E/ Mastrotto Leather/ Ultrasuede	
	KENZ-114/SUP3	Superior Leather Grade SUP	
<b>FINISH: RECONSTITUTED EBONY, OAK FUME, OR RECONSTITUTED ROSEWOOD</b>	KENZ-114/AB4	Grade A/B	
	KENZ-114/CD4	Grade C/D & COM	
	KENZ-114/E4	Grade E/ Mastrotto Leather/ Ultrasuede	
	KENZ-114/SUP4	Superior Leather Grade SUP	
<b>FINISH: NATURAL EBONY</b>	KENZ-114/AB5	Grade A/B	
	KENZ-114/CD5	Grade C/D & COM	
	KENZ-114/E5	Grade E/ Mastrotto Leather/ Ultrasuede	
	KENZ-114/SUP5	Superior Leather Grade SUP	
<b>FINISH: LACQUER</b>	KENZ-114/AB6	Grade A/B	
	KENZ-114/CD6	Grade C/D & COM	
	KENZ-114/E6	Grade E/ Mastrotto Leather/ Ultrasuede	
	KENZ-114/SUP6	Superior Leather Grade SUP	

KENZO Headboard	Description		Dimensions in Inches		
	Item No.	Finish	W	H	D

**FINISH SPECIFICATIONS:**

-UPHOLSTERED HEADBOARD WITH LACQUER OR WOOD TRIM

- POLISHED OR BRUSHED SILVER OR GOLD HEADBOARD ACCENT

**PLEASE NOTE:**

- HEADBOARD FRAMES & BEDFRAMES, IF IN WOOD, ARE VENEERED

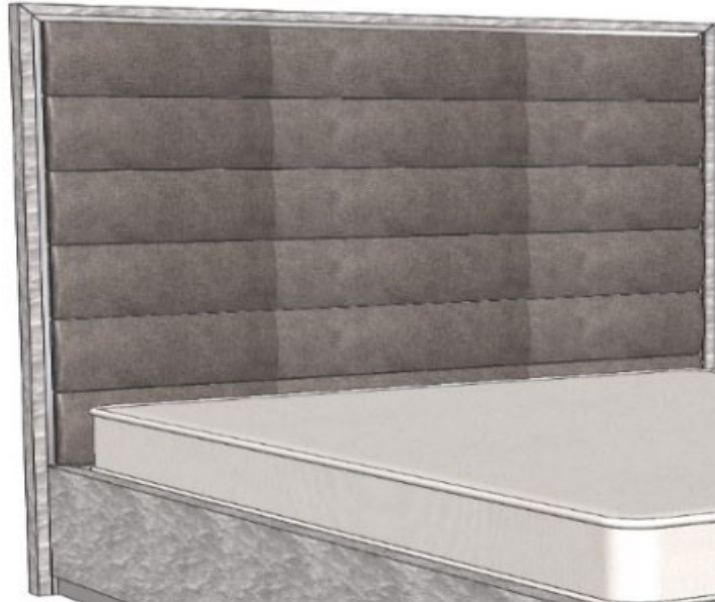

**KENZO California King Size Headboard ONLY**

68"      70 7/8"      2"

<b>FINISH: OAK OR WALNUT (5% or 30% SHEEN)</b>	<b>KENZ-115/AB1</b>	Grade A/B	
	<b>KENZ-115/CD1</b>	Grade C/D & COM	
	<b>KENZ-115/E1</b>	Grade E/ Mastrotto Leather/ Ultrasuede	
	<b>KENZ-115/SUP1</b>	<i>Superior Leather Grade SUP</i>	
<b>FINISH: EUCALYPTUS PLAIN STAIN</b>	<b>KENZ-115/AB2</b>	Grade A/B	
	<b>KENZ-115/CD2</b>	Grade C/D & COM	
	<b>KENZ-115/E2</b>	Grade E/ Mastrotto Leather/ Ultrasuede	
	<b>KENZ-115/SUP2</b>	<i>Superior Leather Grade SUP</i>	
<b>FINISH: EUCALYPTUS FRISE OR NATURAL ROSEWOOD</b>	<b>KENZ-115/AB3</b>	Grade A/B	
	<b>KENZ-115/CD3</b>	Grade C/D & COM	
	<b>KENZ-115/E3</b>	Grade E/ Mastrotto Leather/ Ultrasuede	
	<b>KENZ-115/SUP3</b>	<i>Superior Leather Grade SUP</i>	
<b>FINISH: RECONSTITUTED EBONY, OAK FUME, OR RECONSTITUTED ROSEWOOD</b>	<b>KENZ-115/AB4</b>	Grade A/B	
	<b>KENZ-115/CD4</b>	Grade C/D & COM	
	<b>KENZ-115/E4</b>	Grade E/ Mastrotto Leather/ Ultrasuede	
	<b>KENZ-115/SUP4</b>	<i>Superior Leather Grade SUP</i>	
<b>FINISH: NATURAL EBONY</b>	<b>KENZ-115/AB5</b>	Grade A/B	
	<b>KENZ-115/CD5</b>	Grade C/D & COM	
	<b>KENZ-115/E5</b>	Grade E/ Mastrotto Leather/ Ultrasuede	
	<b>KENZ-115/SUP5</b>	<i>Superior Leather Grade SUP</i>	
<b>FINISH: LACQUER</b>	<b>KENZ-115/AB6</b>	Grade A/B	
	<b>KENZ-115/CD6</b>	Grade C/D & COM	
	<b>KENZ-115/E6</b>	Grade E/ Mastrotto Leather/ Ultrasuede	
	<b>KENZ-115/SUP6</b>	<i>Superior Leather Grade SUP</i>	

# KENZO Bedroom

Description		Dimensions in Inches		
Item No.	Finish	W	H	D



1 vol / 0,225 m3 / 33 kg

**2 Drawer Night Stand (1CMS2GVC70KZ)**  
 Top, Front of Drawer Detail & Legs in Lacquer  
 Drawer body & handle detail in wood  
 Polished Stainless Steel Handles

27 1/2"      23 5/8"      17 3/4"

FINISH OPTIONS	
<b>KENZ-105/1</b>	Oak or Walnut (5% or 30% Sheen)
<b>KENZ-105/2</b>	Natural Ebony
<b>KENZ-105/3</b>	Reconstituted Ebony, Oak Fume or Reconstituted Rosewood
<b>KENZ-105/4</b>	Eucalyptus Frise or Natural Rosewood
<b>KENZ-105/6</b>	Eucalyptus Stain
<b>KENZ-105/7</b>	All Lacquer

OPTIONAL METAL FINISHES	
<b>UPCHARGE</b>	Polished Plated Stainless Steel Colors
<b>UPCHARGE</b>	Brass



2 vol. / 0.780 m3 / 121 kg

**3 Drawer Dresser (1COM3GV200KZ)**  
 Top, Front of Drawer Detail & Legs in Lacquer  
 Drawer body & handle detail in wood  
 Polished Stainless Steel Handles

51 1/4"      34 5/8"      19 5/8"

FINISH OPTIONS	
<b>KENZ-106/1</b>	Oak or Walnut (5% or 30% Sheen)
<b>KENZ-106/2</b>	Natural Ebony
<b>KENZ-106/3</b>	Reconstituted Ebony, Oak Fume or Reconstituted Rosewood
<b>KENZ-106/4</b>	Eucalyptus Frise or Natural Rosewood
<b>KENZ-106/6</b>	Eucalyptus Stain
<b>KENZ-106/7</b>	All Lacquer

OPTIONAL METAL FINISHES	
<b>UPCHARGE</b>	Polished Plated Stainless Steel Colors
<b>UPCHARGE</b>	Brass

MARIANA Bed	Description		Dimensions in Inches		
	Item No.	Finish	W	H	D

**FINISH SPECIFICATIONS:**

- UPHOLSTERED HEADBOARD WITH STITCH PATTERN IN THE CENTER
- WOOD OR LACQUER HEADBOARD SIDES AND BEDFRAME
- LACQUER FEET & HEADBOARD ACCENTS



**MARIANA Queen Size Bed w/ Slats**

72 1/2"      67"      86"

<b>FINISH: OAK (5% or 30% SHEEN)</b>	<b>MARI-110/AB1</b>	Grade A/B	
	<b>MARI-110/CD1</b>	Grade C/D & COM	
	<b>MARI-110/E1</b>	Grade E/ Mastrotto Leather/ Ultrasuede	
	<b>MARI-110/SUP1</b>	<i>Superior Leather Grade SUP</i>	
<b>FINISH: WALNUT (5% or 30% SHEEN)</b>	<b>MARI-110/AB2</b>	Grade A/B	
	<b>MARI-110/CD2</b>	Grade C/D & COM	
	<b>MARI-110/E2</b>	Grade E/ Mastrotto Leather/ Ultrasuede	
	<b>MARI-110/SUP2</b>	<i>Superior Leather Grade SUP</i>	
<b>FINISH: LACQUER</b>	<b>MARI-110/AB3</b>	Grade A/B	
	<b>MARI-110/CD3</b>	Grade C/D & COM	
	<b>MARI-110/E3</b>	Grade E/ Mastrotto Leather/ Ultrasuede	
	<b>MARI-110/SUP3</b>	<i>Superior Leather Grade SUP</i>	
<b>FINISH: EUCALYPTUS STAIN</b>	<b>MARI-110/AB4</b>	Grade A/B	
	<b>MARI-110/CD4</b>	Grade C/D & COM	
	<b>MARI-110/E4</b>	Grade E/ Mastrotto Leather/ Ultrasuede	
	<b>MARI-110/SUP4</b>	<i>Superior Leather Grade SUP</i>	
<b>FINISH: RECON EBONY, OAK FUME OR RECON ROSEWOOD</b>	<b>MARI-110/AB5</b>	Grade A/B	
	<b>MARI-110/CD5</b>	Grade C/D & COM	
	<b>MARI-110/E5</b>	Grade E/ Mastrotto Leather/ Ultrasuede	
	<b>MARI-110/SUP5</b>	<i>Superior Leather Grade SUP</i>	
<b>FINISH: EUCALYPTUS FRISE, NATURAL ROSEWOOD</b>	<b>MARI-110/AB6</b>	Grade A/B	
	<b>MARI-110/CD6</b>	Grade C/D & COM	
	<b>MARI-110/E6</b>	Grade E/ Mastrotto Leather/ Ultrasuede	
	<b>MARI-110/SUP6</b>	<i>Superior Leather Grade SUP</i>	
<b>FINISH: NATURAL EBONY</b>	<b>MARI-110/AB7</b>	Grade A/B	
	<b>MARI-110/CD7</b>	Grade C/D & COM	
	<b>MARI-110/E7</b>	Grade E/ Mastrotto Leather/ Ultrasuede	
	<b>MARI-110/SUP7</b>	<i>Superior Leather Grade SUP</i>	

C.O.M Requirement for 55"W plain fabric is

MARIANA Bed	Description		Dimesions in Inches		
	Item No.	Finish	W	H	D

**FINISH SPECIFICATIONS:**

- UPHOLSTERED HEADBOARD WITH STITCH PATTERN IN THE CENTER
- WOOD OR LACQUER HEADBOARD SIDES AND BEDFRAME
- LACQUER FEET & HEADBOARD ACCENTS



**MARIANA King Size Bed w/ Slats**

88 1/2"      67"      86"

<b>FINISH: OAK (5% or 30% SHEEN)</b>	MARI-111/AB1	Grade A/B	
	MARI-111/CD1	Grade C/D & COM	
	MARI-111/E1	Grade E/ Mastrotto Leather/ Ultrasuede	
	MARI-111/SUP1	Superior Leather Grade SUP	
<b>FINISH: WALNUT (5% or 30% SHEEN)</b>	MARI-111/AB2	Grade A/B	
	MARI-111/CD2	Grade C/D & COM	
	MARI-111/E2	Grade E/ Mastrotto Leather/ Ultrasuede	
	MARI-111/SUP2	Superior Leather Grade SUP	
<b>FINISH: LACQUER</b>	MARI-111/AB3	Grade A/B	
	MARI-111/CD3	Grade C/D & COM	
	MARI-111/E3	Grade E/ Mastrotto Leather/ Ultrasuede	
	MARI-111/SUP3	Superior Leather Grade SUP	
<b>FINISH: EUCALYPTUS STAIN</b>	MARI-111/AB4	Grade A/B	
	MARI-111/CD4	Grade C/D & COM	
	MARI-111/E4	Grade E/ Mastrotto Leather/ Ultrasuede	
	MARI-111/SUP4	Superior Leather Grade SUP	
<b>FINISH: RECON EBONY, OAK FUME OR RECON ROSEWOOD</b>	MARI-111/AB5	Grade A/B	
	MARI-111/CD5	Grade C/D & COM	
	MARI-111/E5	Grade E/ Mastrotto Leather/ Ultrasuede	
	MARI-111/SUP5	Superior Leather Grade SUP	
<b>FINISH: EUCALYPTUS FRISE, NATURAL ROSEWOOD</b>	MARI-111/AB6	Grade A/B	
	MARI-111/CD6	Grade C/D & COM	
	MARI-111/E6	Grade E/ Mastrotto Leather/ Ultrasuede	
	MARI-111/SUP6	Superior Leather Grade SUP	
<b>FINISH: NATURAL EBONY</b>	MARI-111/AB7	Grade A/B	
	MARI-111/CD7	Grade C/D & COM	
	MARI-111/E7	Grade E/ Mastrotto Leather/ Ultrasuede	
	MARI-111/SUP7	Superior Leather Grade SUP	

C.O.M Requirement for 55"W plain fabric is

MARIANA Bed	Description		Dimesions in Inches		
	Item No.	Finish	W	H	D

**FINISH SPECIFICATIONS:**

- UPHOLSTERED HEADBOARD WITH STITCH PATTERN IN THE CENTER
- WOOD OR LACQUER HEADBOARD SIDES AND BEDFRAME
- LACQUER FEET & HEADBOARD ACCENTS



**MARIANA California King Size Bed w/ Slats**

84 5/8"      67"      90"

<b>FINISH: OAK (5% or 30% SHEEN)</b>	MARI-112/AB1	Grade A/B	
	MARI-112/CD1	Grade C/D & COM	
	MARI-112/E1	Grade E/ Mastrotto Leather/ Ultrasuede	
	MARI-112/SUP1	Superior Leather Grade SUP	
<b>FINISH: WALNUT (5% or 30% SHEEN)</b>	MARI-112/AB2	Grade A/B	
	MARI-112/CD2	Grade C/D & COM	
	MARI-112/E2	Grade E/ Mastrotto Leather/ Ultrasuede	
	MARI-112/SUP2	Superior Leather Grade SUP	
<b>FINISH: LACQUER</b>	MARI-112/AB3	Grade A/B	
	MARI-112/CD3	Grade C/D & COM	
	MARI-112/E3	Grade E/ Mastrotto Leather/ Ultrasuede	
	MARI-112/SUP3	Superior Leather Grade SUP	
<b>FINISH: EUCALYPTUS STAIN</b>	MARI-112/AB4	Grade A/B	
	MARI-112/CD4	Grade C/D & COM	
	MARI-112/E4	Grade E/ Mastrotto Leather/ Ultrasuede	
	MARI-112/SUP4	Superior Leather Grade SUP	
<b>FINISH: RECON EBONY, OAK FUME OR RECON ROSEWOOD</b>	MARI-112/AB5	Grade A/B	
	MARI-112/CD5	Grade C/D & COM	
	MARI-112/E5	Grade E/ Mastrotto Leather/ Ultrasuede	
	MARI-112/SUP5	Superior Leather Grade SUP	
<b>FINISH: EUCALYPTUS FRISE, NATURAL ROSEWOOD</b>	MARI-112/AB6	Grade A/B	
	MARI-112/CD6	Grade C/D & COM	
	MARI-112/E6	Grade E/ Mastrotto Leather/ Ultrasuede	
	MARI-112/SUP6	Superior Leather Grade SUP	
<b>FINISH: NATURAL EBONY</b>	MARI-112/AB7	Grade A/B	
	MARI-112/CD7	Grade C/D & COM	
	MARI-112/E7	Grade E/ Mastrotto Leather/ Ultrasuede	
	MARI-112/SUP7	Superior Leather Grade SUP	

C.O.M Requirement for 55"W plain fabric is



MARIANA Headboard	Description		Dimensions in Inches		
	Item No.	Finish	W	H	D

**FINISH SPECIFICATIONS:**

- UPHOLSTERED HEADBOARD WITH STITCH PATTERN IN THE CENTER

- WOOD OR LACQUER HEADBOARD SIDES

-LACQUER HEADBOARD ACCENTS



**MARIANA Queen Size Headboard ONLY**

72 1/2"      67"      2 1/2"

<b>FINISH: OAK (5% or 30% SHEEN)</b>	<b>MARI-116/AB1</b>	Grade A/B	
	<b>MARI-116/CD1</b>	Grade C/D & COM	
	<b>MARI-116/E1</b>	Grade E/ Mastrotto Leather/ Ultrasuede	
	<b>MARI-116/SUP1</b>	Superior Leather Grade SUP	
<b>FINISH: WALNUT (5% or 30% SHEEN)</b>	<b>MARI-116/AB2</b>	Grade A/B	
	<b>MARI-116/CD2</b>	Grade C/D & COM	
	<b>MARI-116/E2</b>	Grade E/ Mastrotto Leather/ Ultrasuede	
	<b>MARI-116/SUP2</b>	Superior Leather Grade SUP	
<b>FINISH: LACQUER</b>	<b>MARI-116/AB3</b>	Grade A/B	
	<b>MARI-116/CD3</b>	Grade C/D & COM	
	<b>MARI-116/E3</b>	Grade E/ Mastrotto Leather/ Ultrasuede	
	<b>MARI-116/SUP3</b>	Superior Leather Grade SUP	
<b>FINISH: EUCALYPTUS STAIN</b>	<b>MARI-116/AB4</b>	Grade A/B	
	<b>MARI-116/CD4</b>	Grade C/D & COM	
	<b>MARI-116/E4</b>	Grade E/ Mastrotto Leather/ Ultrasuede	
	<b>MARI-116/SUP4</b>	Superior Leather Grade SUP	
<b>FINISH: RECON EBONY, OAK FUME OR RECON ROSEWOOD</b>	<b>MARI-116/AB5</b>	Grade A/B	
	<b>MARI-116/CD5</b>	Grade C/D & COM	
	<b>MARI-116/E5</b>	Grade E/ Mastrotto Leather/ Ultrasuede	
	<b>MARI-116/SUP5</b>	Superior Leather Grade SUP	
<b>FINISH: EUCALYPTUS FRISE, NATURAL ROSEWOOD</b>	<b>MARI-116/AB6</b>	Grade A/B	
	<b>MARI-116/CD6</b>	Grade C/D & COM	
	<b>MARI-116/E6</b>	Grade E/ Mastrotto Leather/ Ultrasuede	
	<b>MARI-116/SUP6</b>	Superior Leather Grade SUP	
<b>FINISH: NATURAL EBONY</b>	<b>MARI-116/AB7</b>	Grade A/B	
	<b>MARI-116/CD7</b>	Grade C/D & COM	
	<b>MARI-116/E7</b>	Grade E/ Mastrotto Leather/ Ultrasuede	
	<b>MARI-116/SUP7</b>	Superior Leather Grade SUP	

C.O.M Requirement for 55"W plain fabric is

MARIANA Headboard	Description		Dimensions in Inches		
	Item No.	Finish	W	H	D

**FINISH SPECIFICATIONS:**

- UPHOLSTERED HEADBOARD WITH STITCH PATTERN IN THE CENTER

- WOOD OR LACQUER HEADBOARD SIDES

-LACQUER HEADBOARD ACCENTS



**MARIANA King Size Headboard ONLY**

88 1/2"      67"      2 1/2"

<b>FINISH: OAK (5% or 30% SHEEN)</b>	<b>MARI-117/AB1</b>	Grade A/B	
	<b>MARI-117/CD1</b>	Grade C/D & COM	
	<b>MARI-117/E1</b>	Grade E/ Mastrotto Leather/ Ultrasuede	
	<b>MARI-117/SUP1</b>	Superior Leather Grade SUP	
<b>FINISH: WALNUT (5% or 30% SHEEN)</b>	<b>MARI-117/AB2</b>	Grade A/B	
	<b>MARI-117/CD2</b>	Grade C/D & COM	
	<b>MARI-117/E2</b>	Grade E/ Mastrotto Leather/ Ultrasuede	
	<b>MARI-117/SUP2</b>	Superior Leather Grade SUP	
<b>FINISH: LACQUER</b>	<b>MARI-117/AB3</b>	Grade A/B	
	<b>MARI-117/CD3</b>	Grade C/D & COM	
	<b>MARI-117/E3</b>	Grade E/ Mastrotto Leather/ Ultrasuede	
	<b>MARI-117/SUP3</b>	Superior Leather Grade SUP	
<b>FINISH: EUCALYPTUS STAIN</b>	<b>MARI-117/AB4</b>	Grade A/B	
	<b>MARI-117/CD4</b>	Grade C/D & COM	
	<b>MARI-117/E4</b>	Grade E/ Mastrotto Leather/ Ultrasuede	
	<b>MARI-117/SUP4</b>	Superior Leather Grade SUP	
<b>FINISH: RECON EBONY, OAK FUME OR RECON ROSEWOOD</b>	<b>MARI-117/AB5</b>	Grade A/B	
	<b>MARI-117/CD5</b>	Grade C/D & COM	
	<b>MARI-117/E5</b>	Grade E/ Mastrotto Leather/ Ultrasuede	
	<b>MARI-117/SUP5</b>	Superior Leather Grade SUP	
<b>FINISH: EUCALYPTUS FRISE, NATURAL ROSEWOOD</b>	<b>MARI-117/AB6</b>	Grade A/B	
	<b>MARI-117/CD6</b>	Grade C/D & COM	
	<b>MARI-117/E6</b>	Grade E/ Mastrotto Leather/ Ultrasuede	
	<b>MARI-117/SUP6</b>	Superior Leather Grade SUP	
<b>FINISH: NATURAL EBONY</b>	<b>MARI-117/AB7</b>	Grade A/B	
	<b>MARI-117/CD7</b>	Grade C/D & COM	
	<b>MARI-117/E7</b>	Grade E/ Mastrotto Leather/ Ultrasuede	
	<b>MARI-117/SUP7</b>	Superior Leather Grade SUP	

C.O.M Requirement for 55"W plain fabric is

MARIANA Headboard	Description		Dimesions in Inches		
	Item No.	Finish	W	H	D

**FINISH SPECIFICATIONS:**

- UPHOLSTERED HEADBOARD WITH STITCH PATTERN IN THE CENTER

- WOOD OR LACQUER HEADBOARD SIDES

-LACQUER HEADBOARD ACCENTS



**MARIANA California King Size Headboard ONLY**

84 5/8"      67"      2 1/2"

<b>FINISH: OAK (5% or 30% SHEEN)</b>	<b>MARI-118/AB1</b>	Grade A/B	
	<b>MARI-118/CD1</b>	Grade C/D & COM	
	<b>MARI-118/E1</b>	Grade E/ Mastrotto Leather/ Ultrasuede	
	<b>MARI-118/SUP1</b>	<i>Superior Leather Grade SUP</i>	
<b>FINISH: WALNUT (5% or 30% SHEEN)</b>	<b>MARI-118/AB2</b>	Grade A/B	
	<b>MARI-118/CD2</b>	Grade C/D & COM	
	<b>MARI-118/E2</b>	Grade E/ Mastrotto Leather/ Ultrasuede	
	<b>MARI-118/SUP2</b>	<i>Superior Leather Grade SUP</i>	
<b>FINISH: LACQUER</b>	<b>MARI-118/AB3</b>	Grade A/B	
	<b>MARI-118/CD3</b>	Grade C/D & COM	
	<b>MARI-118/E3</b>	Grade E/ Mastrotto Leather/ Ultrasuede	
	<b>MARI-118/SUP3</b>	<i>Superior Leather Grade SUP</i>	
<b>FINISH: EUCALYPTUS STAIN</b>	<b>MARI-118/AB4</b>	Grade A/B	
	<b>MARI-118/CD4</b>	Grade C/D & COM	
	<b>MARI-118/E4</b>	Grade E/ Mastrotto Leather/ Ultrasuede	
	<b>MARI-118/SUP4</b>	<i>Superior Leather Grade SUP</i>	
<b>FINISH: RECON EBONY, OAK FUME OR RECON ROSEWOOD</b>	<b>MARI-118/AB5</b>	Grade A/B	
	<b>MARI-118/CD5</b>	Grade C/D & COM	
	<b>MARI-118/E5</b>	Grade E/ Mastrotto Leather/ Ultrasuede	
	<b>MARI-118/SUP5</b>	<i>Superior Leather Grade SUP</i>	
<b>FINISH: EUCALYPTUS FRISE, NATURAL ROSEWOOD</b>	<b>MARI-118/AB6</b>	Grade A/B	
	<b>MARI-118/CD6</b>	Grade C/D & COM	
	<b>MARI-118/E6</b>	Grade E/ Mastrotto Leather/ Ultrasuede	
	<b>MARI-118/SUP6</b>	<i>Superior Leather Grade SUP</i>	
<b>FINISH: NATURAL EBONY</b>	<b>MARI-118/AB7</b>	Grade A/B	
	<b>MARI-118/CD7</b>	Grade C/D & COM	
	<b>MARI-118/E7</b>	Grade E/ Mastrotto Leather/ Ultrasuede	
	<b>MARI-118/SUP7</b>	<i>Superior Leather Grade SUP</i>	

C.O.M Requirement for 55"W plain fabric is

MARIANA Bedroom	Description		Dimensions in Inches		
	Item No.	Finish	W	H	D



**3 Drawer Night Stand**  
 Lacquer Iron Handles & Top Surround Detail  
 Mother of Pearl Handle Detail

27 1/2"    23 5/8"    17 3/4"

FINISH OPTIONS		
MARI-105/1	Oak (5% or 30% Sheen)	
MARI-105/2	Walnut (5% or 30% Sheen)	
MARI-105/3	All Lacquer	
MARI-105/4	Eucalyptus Stain	
MARI-105/6	Reconstituted Ebony, Oak Fume or Reconstituted Rosewood	
MARI-105/7	Eucalyptus Frise or Natural Rosewood	
MARI-105/8	Natural Ebony	



**6 Drawer Dresser**  
 Lacquer Iron Handles & Top Surround Detail  
 Mother of Pearl Handle Detail

70 7/8"    33 1/2"    21 5/8"

FINISH OPTIONS		
MARI-106/1	Oak (5% or 30% Sheen)	
MARI-106/2	Walnut (5% or 30% Sheen)	
MARI-106/3	All Lacquer	
MARI-106/4	Eucalyptus Stain	
MARI-106/6	Reconstituted Ebony, Oak Fume or Reconstituted Rosewood	
MARI-106/7	Eucalyptus Frise or Natural Rosewood	
MARI-106/8	Natural Ebony	



**Bench**  
 Upholstered Seat  
 Wood or Lacquer Plinth

55 1/8"    18 1/8"    17 3/4"

Oak		
MARI-107/AB	Grade A/B	
MARI-107/CD	Grade C/D & COM	
MARI-107/E	Grade E/ Mastrotto Leather/ Ultrasuede	
MARI-107/SUP	Superior Leather Grade SUP	

C.O.M. Requirement for 55"W plain fabric is 3 1/4 yards

Eucalyptus Stain, Eucalyptus Frise, Oak Fume, Recon Ebony, Rosewood or Lacquer		
MARI-108/AB	Grade A/B	
MARI-108/CD	Grade C/D & COM	
MARI-108/E	Grade E/ Mastrotto Leather/ Ultrasuede	
MARI-108/SUP	Superior Leather Grade SUP	

Natural Ebony		
MARI-109/AB	Grade A/B	
MARI-109/CD	Grade C/D & COM	
MARI-109/E	Grade E/ Mastrotto Leather/ Ultrasuede	
MARI-109/SUP	Superior Leather Grade SUP	

MORGAN Bed	Description		Dimensions in Inches		
	Item No.	Finish	W	H	D

**FINISH SPECIFICATIONS:**

-UPHOLSTERED HEADBOARD & BEDFRAME

-WOOD OR LACQUER HEADBOARD & BEDFRAME TRIM. LEGS

-IRON PAINTED ACCENTS



**PLEASE NOTE:**

- HEADBOARD FRAMES, BEDFRAMES & PLINTHS, IF IN WOOD, ARE VENEERED

**MORGAN Queen Size Bed w/ Slats**

68 3/4"      63"      89 1/2"

<b>FINISH: OAK (5% or 30% SHEEN)</b>	MORG-110/AB1	Grade A/B	
	MORG-110/CD1	Grade C/D & COM	
	MORG-110/E1	Grade E/ Mastrotto Leather/ Ultrasuede	
	MORG-110/SUP1	Superior Leather Grade SUP	
<b>FINISH: WALNUT (5% or 30% SHEEN)</b>	MORG-110/AB1	Grade A/B	
	MORG-110/CD1	Grade C/D & COM	
	MORG-110/E1	Grade E/ Mastrotto Leather/ Ultrasuede	
	MORG-110/SUP1	Superior Leather Grade SUP	
<b>FINISH: EUCALYPTUS PLAIN STAIN</b>	MORG-110/AB2	Grade A/B	
	MORG-110/CD2	Grade C/D & COM	
	MORG-110/E2	Grade E/ Mastrotto Leather/ Ultrasuede	
	MORG-110/SUP2	Superior Leather Grade SUP	
<b>FINISH: EUCALYPTUS FRISE OR NATURAL ROSEWOOD</b>	MORG-110/AB3	Grade A/B	
	MORG-110/CD3	Grade C/D & COM	
	MORG-110/E3	Grade E/ Mastrotto Leather/ Ultrasuede	
	MORG-110/SUP3	Superior Leather Grade SUP	
<b>FINISH: RECONSTITUTED EBONY, OAK FUME, OR RECONSTITUTED ROSEWOOD</b>	MORG-110/AB4	Grade A/B	
	MORG-110/CD4	Grade C/D & COM	
	MORG-110/E4	Grade E/ Mastrotto Leather/ Ultrasuede	
	MORG-110/SUP4	Superior Leather Grade SUP	
<b>FINISH: NATURAL EBONY</b>	MORG-110/AB5	Grade A/B	
	MORG-110/CD5	Grade C/D & COM	
	MORG-110/E5	Grade E/ Mastrotto Leather/ Ultrasuede	
	MORG-110/SUP5	Superior Leather Grade SUP	
<b>FINISH: LACQUER</b>	MORG-110/AB6	Grade A/B	
	MORG-110/CD6	Grade C/D & COM	
	MORG-110/E6	Grade E/ Mastrotto Leather/ Ultrasuede	
	MORG-110/SUP6	Superior Leather Grade SUP	

C.O.M Requirement for 55"W plain fabric is 7 yards

MORGAN Bed	Description		Dimensions in Inches		
	Item No.	Finish	W	H	D

**FINISH SPECIFICATIONS:**

-UPHOLSTERED HEADBOARD & BEDFRAME

-WOOD OR LACQUER HEADBOARD & BEDFRAME TRIM. LEGS

-IRON PAINTED ACCENTS



**PLEASE NOTE:**

- HEADBOARD FRAMES, BEDFRAMES & PLINTHS, IF IN WOOD, ARE VENEERED

**MORGAN King Size Bed w/ Slats**

84 3/4"      63"      89 1/2"

<b>FINISH: OAK (5% or 30% SHEEN)</b>	<b>MORG-111/AB1</b>	Grade A/B	
	<b>MORG-111/CD1</b>	Grade C/D & COM	
	<b>MORG-111/E1</b>	Grade E/ Mastrotto Leather/ Ultrasuede	
	<b>MORG-111/SUP1</b>	Superior Leather Grade SUP	

<b>FINISH: WALNUT (5% or 30% SHEEN)</b>	<b>MORG-111/AB1</b>	Grade A/B	
	<b>MORG-111/CD1</b>	Grade C/D & COM	
	<b>MORG-111/E1</b>	Grade E/ Mastrotto Leather/ Ultrasuede	
	<b>MORG-111/SUP1</b>	Superior Leather Grade SUP	

<b>FINISH: EUCALYPTUS PLAIN STAIN</b>	<b>MORG-111/AB2</b>	Grade A/B	
	<b>MORG-111/CD2</b>	Grade C/D & COM	
	<b>MORG-111/E2</b>	Grade E/ Mastrotto Leather/ Ultrasuede	
	<b>MORG-111/SUP2</b>	Superior Leather Grade SUP	

<b>FINISH: EUCALYPTUS FRISE OR NATURAL ROSEWOOD</b>	<b>MORG-111/AB3</b>	Grade A/B	
	<b>MORG-111/CD3</b>	Grade C/D & COM	
	<b>MORG-111/E3</b>	Grade E/ Mastrotto Leather/ Ultrasuede	
	<b>MORG-111/SUP3</b>	Superior Leather Grade SUP	

<b>FINISH: RECONSTITUTED EBONY, OAK FUME, OR RECONSTITUTED ROSEWOOD</b>	<b>MORG-111/AB4</b>	Grade A/B	
	<b>MORG-111/CD4</b>	Grade C/D & COM	
	<b>MORG-111/E4</b>	Grade E/ Mastrotto Leather/ Ultrasuede	
	<b>MORG-111/SUP4</b>	Superior Leather Grade SUP	

<b>FINISH: NATURAL EBONY</b>	<b>MORG-111/AB5</b>	Grade A/B	
	<b>MORG-111/CD5</b>	Grade C/D & COM	
	<b>MORG-111/E5</b>	Grade E/ Mastrotto Leather/ Ultrasuede	
	<b>MORG-111/SUP5</b>	Superior Leather Grade SUP	

<b>FINISH: LACQUER</b>	<b>MORG-111/AB6</b>	Grade A/B	
	<b>MORG-111/CD6</b>	Grade C/D & COM	
	<b>MORG-111/E6</b>	Grade E/ Mastrotto Leather/ Ultrasuede	
	<b>MORG-111/SUP6</b>	Superior Leather Grade SUP	

C.O.M Requirement for 55"W plain fabric is 7 3/4 yards

MORGAN Bed	Description		Dimensions in Inches		
	Item No.	Finish	W	H	D

**FINISH SPECIFICATIONS:**

-UPHOLSTERED HEADBOARD & BEDFRAME

-WOOD OR LACQUER HEADBOARD & BEDFRAME TRIM. LEGS

-IRON PAINTED ACCENTS



**PLEASE NOTE:**

- HEADBOARD FRAMES, BEDFRAMES & PLINTHS, IF IN WOOD, ARE VENEERED

**MORGAN California King Size Bed w/ Slats**

80 3/4"      63"      93 1/2"

<b>FINISH: OAK (5% or 30% SHEEN)</b>	MORG-112/AB1	Grade A/B	
	MORG-112/CD1	Grade C/D & COM	
	MORG-112/E1	Grade E/ Mastrotto Leather/ Ultrasuede	
	MORG-112/SUP1	Superior Leather Grade SUP	

<b>FINISH: WALNUT (5% or 30% SHEEN)</b>	MORG-111/AB1	Grade A/B	
	MORG-111/CD1	Grade C/D & COM	
	MORG-111/E1	Grade E/ Mastrotto Leather/ Ultrasuede	
	MORG-111/SUP1	Superior Leather Grade SUP	

<b>FINISH: EUCALYPTUS PLAIN STAIN</b>	MORG-112/AB2	Grade A/B	
	MORG-112/CD2	Grade C/D & COM	
	MORG-112/E2	Grade E/ Mastrotto Leather/ Ultrasuede	
	MORG-112/SUP2	Superior Leather Grade SUP	

<b>FINISH: EUCALYPTUS FRISE OR NATURAL ROSEWOOD</b>	MORG-112/AB3	Grade A/B	
	MORG-112/CD3	Grade C/D & COM	
	MORG-112/E3	Grade E/ Mastrotto Leather/ Ultrasuede	
	MORG-112/SUP3	Superior Leather Grade SUP	

<b>FINISH: RECONSTITUTED EBONY, OAK FUME, OR RECONSTITUTED ROSEWOOD</b>	MORG-112/AB4	Grade A/B	
	MORG-112/CD4	Grade C/D & COM	
	MORG-112/E4	Grade E/ Mastrotto Leather/ Ultrasuede	
	MORG-112/SUP4	Superior Leather Grade SUP	

<b>FINISH: NATURAL EBONY</b>	MORG-112/AB5	Grade A/B	
	MORG-112/CD5	Grade C/D & COM	
	MORG-112/E5	Grade E/ Mastrotto Leather/ Ultrasuede	
	MORG-112/SUP5	Superior Leather Grade SUP	

<b>FINISH: LACQUER</b>	MORG-112/AB6	Grade A/B	
	MORG-112/CD6	Grade C/D & COM	
	MORG-112/E6	Grade E/ Mastrotto Leather/ Ultrasuede	
	MORG-112/SUP6	Superior Leather Grade SUP	

C.O.M Requirement for 55"W plain fabric is 6 1/2 yards

MORGAN Bedroom	Description		Dimensions in Inches		
	Item No.	Finish	W	H	D



**1 Drawer Night Stand (1CMS1GV650MO)**  
Iron Painted Accents/ Handle

25 5/8"      24 1/2"      17 3/4"

FINISH OPTIONS	
<b>MORG-104/1</b>	Oak (5% or 30% Sheen)
<b>MORG-104/2</b>	Walnut (5% or 30% Sheen)
<b>MORG-104/3</b>	Natural Ebony
<b>MORG-104/4</b>	Reconstituted Ebony, Oak Fume or Reconstituted Rosewood
<b>MORG-104/5</b>	Eucalyptus Frise or Natural Rosewood
<b>MORG-104/6</b>	Eucalyptus Stain
<b>MORG-104/7</b>	All Lacquer



**2 Drawer Night Stand (1CMS2GV800MO)**  
Iron Painted Accents/ Handle

31 1/2"      24 1/2"      17 3/4"

FINISH OPTIONS	
<b>MORG-105/1</b>	Oak (5% or 30% Sheen)
<b>MORG-105/2</b>	Walnut (5% or 30% Sheen)
<b>MORG-105/3</b>	Natural Ebony
<b>MORG-105/4</b>	Reconstituted Ebony, Oak Fume or Reconstituted Rosewood
<b>MORG-105/5</b>	Eucalyptus Frise or Natural Rosewood
<b>MORG-105/6</b>	Eucalyptus Stain
<b>MORG-105/7</b>	All Lacquer



**7 Drawer Dresser (1COM180MO)**  
Iron Painted Accents/ Handle

70 7/8"      33"      21 5/8"

FINISH OPTIONS	
<b>MORG-106/1</b>	Oak (5% or 30% Sheen)
<b>MORG-106/2</b>	Walnut (5% or 30% Sheen)
<b>MORG-106/3</b>	Natural Ebony
<b>MORG-106/4</b>	Reconstituted Ebony, Oak Fume or Reconstituted Rosewood
<b>MORG-106/5</b>	Eucalyptus Frise or Natural Rosewood
<b>MORG-106/6</b>	Eucalyptus Stain
<b>MORG-106/7</b>	All Lacquer



# SCARLETT Bed

Description		Dimensions in Inches		
Item No.	Finish	W	H	D

**FINISH SPECIFICATIONS:**

- UPHOLSTERED HEADBOARD WITH WOOD OR LACQUER TRIM
- HEADBOARD HAS POLISHED STAINLESS STEEL PINSTRIPE ACCENT
- UPHOLSTERED BEDFRAME
- WOOD OR LACQUER PLINTH



**PLEASE NOTE :**

- HEADBOARD FRAMES & BEDFRAME PLINTHS, IF IN WOOD, ARE VENEERED

**SCARLETT Queen Size Bed w/ Slats**

66"      60 7/8"      89 3/4"

<b>FINISH: EUCALYPTUS FRISE OR NATURAL ROSEWOOD</b>	<b>SCAR-110/AB1</b>	Grade A/B	
	<b>SCAR-110/CD1</b>	Grade C/D & COM	
	<b>SCAR-110/E1</b>	Grade E/ Mastrotto Leather/ Ultrasuede	
	<b>SCAR-110/SUP1</b>	Superior Leather Grade SUP	
<b>FINISH: EUCALYPTUS PLAIN STAIN</b>	<b>SCAR-110/AB2</b>	Grade A/B	
	<b>SCAR-110/CD2</b>	Grade C/D & COM	
	<b>SCAR-110/E2</b>	Grade E/ Mastrotto Leather/ Ultrasuede	
	<b>SCAR-110/SUP2</b>	Superior Leather Grade SUP	
<b>FINISH: OAK OR WALNUT (5% or 30% SHEEN)</b>	<b>SCAR-110/AB3</b>	Grade A/B	
	<b>SCAR-110/CD3</b>	Grade C/D & COM	
	<b>SCAR-110/E3</b>	Grade E/ Mastrotto Leather/ Ultrasuede	
	<b>SCAR-110/SUP3</b>	Superior Leather Grade SUP	
<b>FINISH: RECONSTITUTED EBONY, OAK FUME, OR RECONSTITUTED ROSEWOOD</b>	<b>SCAR-110/AB4</b>	Grade A/B	
	<b>SCAR-110/CD4</b>	Grade C/D & COM	
	<b>SCAR-110/E4</b>	Grade E/ Mastrotto Leather/ Ultrasuede	
	<b>SCAR-110/SUP4</b>	Superior Leather Grade SUP	
<b>FINISH: NATURAL EBONY</b>	<b>SCAR-110/AB5</b>	Grade A/B	
	<b>SCAR-110/CD5</b>	Grade C/D & COM	
	<b>SCAR-110/E5</b>	Grade E/ Mastrotto Leather/ Ultrasuede	
	<b>SCAR-110/SUP5</b>	Superior Leather Grade SUP	
<b>FINISH: LACQUER</b>	<b>SCAR-110/AB6</b>	Grade A/B	
	<b>SCAR-110/CD6</b>	Grade C/D & COM	
	<b>SCAR-110/E6</b>	Grade E/ Mastrotto Leather/ Ultrasuede	
	<b>SCAR-110/SUP6</b>	Superior Leather Grade SUP	

C.O.M Requirement for 55"W plain fabric is 6 3/4 yards

# SCARLETT Bed

Description		Dimensions in Inches		
Item No.	Finish	W	H	D

**FINISH SPECIFICATIONS:**

- UPHOLSTERED HEADBOARD WITH WOOD OR LACQUER TRIM
- HEADBOARD HAS POLISHED STAINLESS STEEL PINSTRIPE ACCENT
- UPHOLSTERED BEDFRAME
- WOOD OR LACQUER PLINTH



**PLEASE NOTE:**

- HEADBOARD FRAMES & BEDFRAME PLINTHS, IF IN WOOD, ARE VENEERED

**SCARLETT King Size Bed w/ Slats**

66"      60 7/8"      89 3/4"

<b>FINISH: EUCALYPTUS FRISE OR NATURAL ROSEWOOD</b>	<b>SCAR-111/AB1</b>	Grade A/B	
	<b>SCAR-111/CD1</b>	Grade C/D & COM	
	<b>SCAR-111/E1</b>	Grade E/ Mastrotto Leather/ Ultrasuede	
	<b>SCAR-111/SUP1</b>	<i>Superior Leather Grade SUP</i>	
<b>FINISH: EUCALYPTUS PLAIN STAIN</b>	<b>SCAR-111/AB2</b>	Grade A/B	
	<b>SCAR-111/CD2</b>	Grade C/D & COM	
	<b>SCAR-111/E2</b>	Grade E/ Mastrotto Leather/ Ultrasuede	
	<b>SCAR-111/SUP2</b>	<i>Superior Leather Grade SUP</i>	
<b>FINISH: OAK OR WALNUT (5% or 30% SHEEN)</b>	<b>SCAR-111/AB3</b>	Grade A/B	
	<b>SCAR-111/CD3</b>	Grade C/D & COM	
	<b>SCAR-111/E3</b>	Grade E/ Mastrotto Leather/ Ultrasuede	
	<b>SCAR-111/SUP3</b>	<i>Superior Leather Grade SUP</i>	
<b>FINISH: RECONSTITUTED EBONY, OAK FUME, OR RECONSTITUTED ROSEWOOD</b>	<b>SCAR-111/AB4</b>	Grade A/B	
	<b>SCAR-111/CD4</b>	Grade C/D & COM	
	<b>SCAR-111/E4</b>	Grade E/ Mastrotto Leather/ Ultrasuede	
	<b>SCAR-111/SUP4</b>	<i>Superior Leather Grade SUP</i>	
<b>FINISH: NATURAL EBONY</b>	<b>SCAR-111/AB5</b>	Grade A/B	
	<b>SCAR-111/CD5</b>	Grade C/D & COM	
	<b>SCAR-111/E5</b>	Grade E/ Mastrotto Leather/ Ultrasuede	
	<b>SCAR-111/SUP5</b>	<i>Superior Leather Grade SUP</i>	
<b>FINISH: LACQUER</b>	<b>SCAR-111/AB6</b>	Grade A/B	
	<b>SCAR-111/CD6</b>	Grade C/D & COM	
	<b>SCAR-111/E6</b>	Grade E/ Mastrotto Leather/ Ultrasuede	
	<b>SCAR-111/SUP6</b>	<i>Superior Leather Grade SUP</i>	

# SCARLETT Bed

Description		Dimensions in Inches		
Item No.	Finish	W	H	D

**FINISH SPECIFICATIONS:**

- UPHOLSTERED HEADBOARD WITH WOOD OR LACQUER TRIM

-HEADBOARD HAS POLISHED STAINLESS STEEL PINSTRIPE ACCENT

-UPHOLSTERED BEDFRAME

-WOOD OR LACQUER PLINTH



**PLEASE NOTE:**

- HEADBOARD FRAMES & BEDFRAME PLINTHS, IF IN WOOD, ARE VENEERED

**SCARLETT California King Size Bed w/ Slats**

66"      60 7/8"      89 3/4"

<b>FINISH: EUCALYPTUS FRISE OR NATURAL ROSEWOOD</b>	<b>SCAR-112/AB1</b>	Grade A/B	
	<b>SCAR-112/CD1</b>	Grade C/D & COM	
	<b>SCAR-112/E1</b>	Grade E/ Mastrotto Leather/ Ultrasuede	
	<b>SCAR-112/SUP1</b>	<i>Superior Leather Grade SUP</i>	
<b>FINISH: EUCALYPTUS PLAIN STAIN</b>	<b>SCAR-112/AB2</b>	Grade A/B	
	<b>SCAR-112/CD2</b>	Grade C/D & COM	
	<b>SCAR-112/E2</b>	Grade E/ Mastrotto Leather/ Ultrasuede	
	<b>SCAR-112/SUP2</b>	<i>Superior Leather Grade SUP</i>	
<b>FINISH: OAK OR WALNUT (5% or 30% SHEEN)</b>	<b>SCAR-112/AB3</b>	Grade A/B	
	<b>SCAR-112/CD3</b>	Grade C/D & COM	
	<b>SCAR-112/E3</b>	Grade E/ Mastrotto Leather/ Ultrasuede	
	<b>SCAR-112/SUP3</b>	<i>Superior Leather Grade SUP</i>	
<b>FINISH: RECONSTITUTED EBONY, OAK FUME, OR RECONSTITUTED ROSEWOOD</b>	<b>SCAR-112/AB4</b>	Grade A/B	
	<b>SCAR-112/CD4</b>	Grade C/D & COM	
	<b>SCAR-112/E4</b>	Grade E/ Mastrotto Leather/ Ultrasuede	
	<b>SCAR-112/SUP4</b>	<i>Superior Leather Grade SUP</i>	
<b>FINISH: NATURAL EBONY</b>	<b>SCAR-112/AB5</b>	Grade A/B	
	<b>SCAR-112/CD5</b>	Grade C/D & COM	
	<b>SCAR-112/E5</b>	Grade E/ Mastrotto Leather/ Ultrasuede	
	<b>SCAR-112/SUP5</b>	<i>Superior Leather Grade SUP</i>	
<b>FINISH: LACQUER</b>	<b>SCAR-112/AB6</b>	Grade A/B	
	<b>SCAR-112/CD6</b>	Grade C/D & COM	
	<b>SCAR-112/E6</b>	Grade E/ Mastrotto Leather/ Ultrasuede	
	<b>SCAR-112/SUP6</b>	<i>Superior Leather Grade SUP</i>	

# SCARLETT Headboard

Description		Dimensions in Inches		
Item No.	Finish	W	H	D

**FINISH SPECIFICATIONS:**

- UPHOLSTERED HEADBOARD WITH WOOD OR LACQUER TRIM

-HEADBOARD HAS POLISHED STAINLESS STEEL PINSTRIPE ACCENT

**PLEASE NOTE:**

- HEADBOARD FRAMES, IF IN WOOD, ARE VENEERED

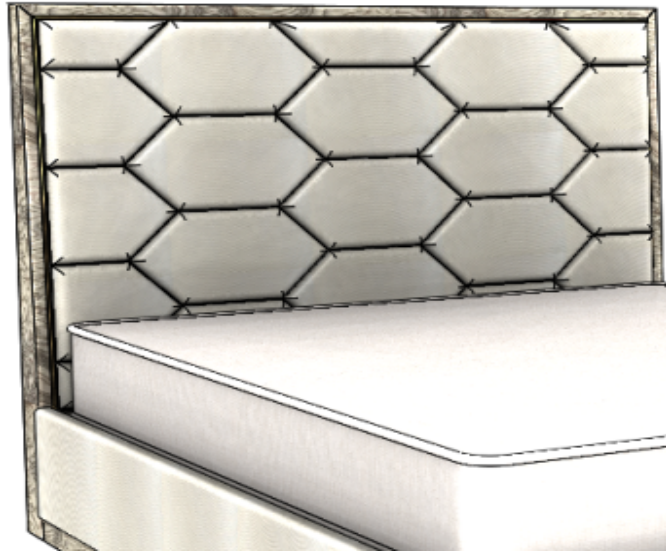

**SCARLETT Queen Size Headboard ONLY**

		66"	60 7/8"	6"
<b>FINISH: EUCALYPTUS FRISE OR NATURAL ROSEWOOD</b>	<b>SCAR-113/AB1</b>	Grade A/B		
	<b>SCAR-113/CD1</b>	Grade C/D & COM		
	<b>SCAR-113/E1</b>	Grade E/ Mastrotto Leather/ Ultrasuede		
	<b>SCAR-113/SUP1</b>	Superior Leather Grade SUP		
<b>FINISH: EUCALYPTUS PLAIN STAIN</b>	<b>SCAR-113/AB2</b>	Grade A/B		
	<b>SCAR-113/CD2</b>	Grade C/D & COM		
	<b>SCAR-113/E2</b>	Grade E/ Mastrotto Leather/ Ultrasuede		
	<b>SCAR-113/SUP2</b>	Superior Leather Grade SUP		
<b>FINISH: OAK OR WALNUT (5% or 30% SHEEN)</b>	<b>SCAR-113/AB3</b>	Grade A/B		
	<b>SCAR-113/CD3</b>	Grade C/D & COM		
	<b>SCAR-113/E3</b>	Grade E/ Mastrotto Leather/ Ultrasuede		
	<b>SCAR-113/SUP3</b>	Superior Leather Grade SUP		
<b>FINISH: RECONSTITUTED EBONY, OAK FUME, OR RECONSTITUTED ROSEWOOD</b>	<b>SCAR-113/AB4</b>	Grade A/B		
	<b>SCAR-113/CD4</b>	Grade C/D & COM		
	<b>SCAR-113/E4</b>	Grade E/ Mastrotto Leather/ Ultrasuede		
	<b>SCAR-113/SUP4</b>	Superior Leather Grade SUP		
<b>FINISH: NATURAL EBONY</b>	<b>SCAR-113/AB5</b>	Grade A/B		
	<b>SCAR-113/CD5</b>	Grade C/D & COM		
	<b>SCAR-113/E5</b>	Grade E/ Mastrotto Leather/ Ultrasuede		
	<b>SCAR-113/SUP5</b>	Superior Leather Grade SUP		
<b>FINISH: LACQUER</b>	<b>SCAR-113/AB6</b>	Grade A/B		
	<b>SCAR-113/CD6</b>	Grade C/D & COM		
	<b>SCAR-113/E6</b>	Grade E/ Mastrotto Leather/ Ultrasuede		
	<b>SCAR-113/SUP6</b>	Superior Leather Grade SUP		

C.O.M Requirement for 55"W plain fabric is 6 3/4 yards

# SCARLETT Headboard

Description		Dimensions in Inches		
Item No.	Finish	W	H	D

**FINISH SPECIFICATIONS:**

- UPHOLSTERED HEADBOARD WITH WOOD OR LACQUER TRIM

-HEADBOARD HAS POLISHED STAINLESS STEEL PINSTRIPE ACCENT

**PLEASE NOTE:**

- HEADBOARD FRAMES, IF IN WOOD, ARE VENEERED

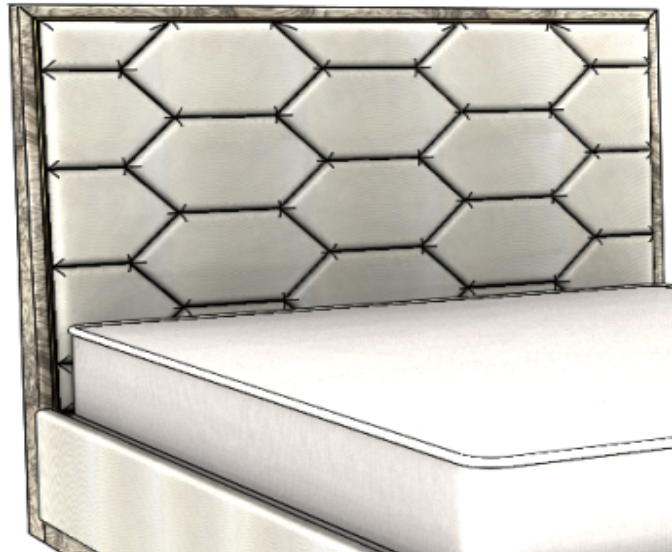

**SCARLETT King Size Headboard ONLY**

66"      60 7/8"      6"

<b>FINISH: EUCALYPTUS FRISE OR NATURAL ROSEWOOD</b>	<b>SCAR-114/AB1</b>	Grade A/B	
	<b>SCAR-114/CD1</b>	Grade C/D & COM	
	<b>SCAR-114/E1</b>	Grade E/ Mastrotto Leather/ Ultrasuede	
	<b>SCAR-114/SUP1</b>	<i>Superior Leather Grade SUP</i>	
<b>FINISH: EUCALYPTUS PLAIN STAIN</b>	<b>SCAR-114/AB2</b>	Grade A/B	
	<b>SCAR-114/CD2</b>	Grade C/D & COM	
	<b>SCAR-114/E2</b>	Grade E/ Mastrotto Leather/ Ultrasuede	
	<b>SCAR-114/SUP2</b>	<i>Superior Leather Grade SUP</i>	
<b>FINISH: OAK OR WALNUT (5% or 30% SHEEN)</b>	<b>SCAR-114/AB3</b>	Grade A/B	
	<b>SCAR-114/CD3</b>	Grade C/D & COM	
	<b>SCAR-114/E3</b>	Grade E/ Mastrotto Leather/ Ultrasuede	
	<b>SCAR-114/SUP3</b>	<i>Superior Leather Grade SUP</i>	
<b>FINISH: RECONSTITUTED EBONY, OAK FUME, OR RECONSTITUTED ROSEWOOD</b>	<b>SCAR-114/AB4</b>	Grade A/B	
	<b>SCAR-114/CD4</b>	Grade C/D & COM	
	<b>SCAR-114/E4</b>	Grade E/ Mastrotto Leather/ Ultrasuede	
	<b>SCAR-114/SUP4</b>	<i>Superior Leather Grade SUP</i>	
<b>FINISH: NATURAL EBONY</b>	<b>SCAR-114/AB5</b>	Grade A/B	
	<b>SCAR-114/CD5</b>	Grade C/D & COM	
	<b>SCAR-114/E5</b>	Grade E/ Mastrotto Leather/ Ultrasuede	
	<b>SCAR-114/SUP5</b>	<i>Superior Leather Grade SUP</i>	
<b>FINISH: LACQUER</b>	<b>SCAR-114/AB6</b>	Grade A/B	
	<b>SCAR-114/CD6</b>	Grade C/D & COM	
	<b>SCAR-114/E6</b>	Grade E/ Mastrotto Leather/ Ultrasuede	
	<b>SCAR-114/SUP6</b>	<i>Superior Leather Grade SUP</i>	

# SCARLETT Headboard

Description		Dimensions in Inches		
Item No.	Finish	W	H	D

**FINISH SPECIFICATIONS:**

- UPHOLSTERED HEADBOARD WITH WOOD OR LACQUER TRIM

- HEADBOARD HAS POLISHED STAINLESS STEEL PINSTRIPE ACCENT

**PLEASE NOTE:**

- HEADBOARD FRAMES, IF IN WOOD, ARE VENEERED

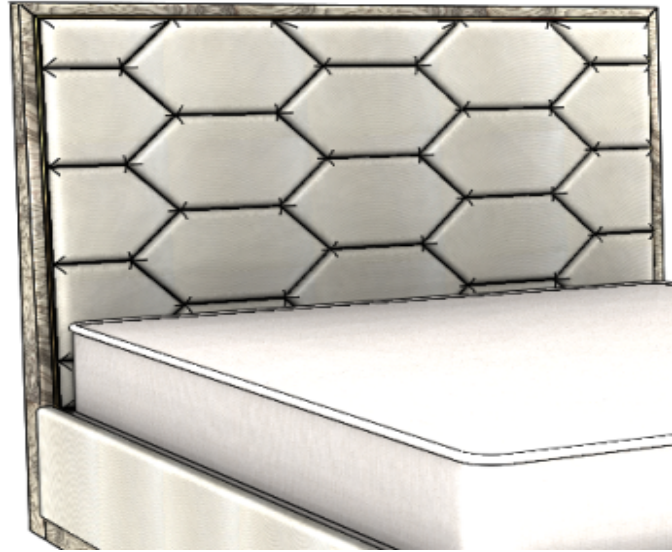

**SCARLETT California King Size Headboard ONLY**

66"      60 7/8"      6"

<b>FINISH: EUCALYPTUS FRISE OR NATURAL ROSEWOOD</b>	<b>SCAR-115/AB1</b>	Grade A/B	
	<b>SCAR-115/CD1</b>	Grade C/D & COM	
	<b>SCAR-115/E1</b>	Grade E/ Mastrotto Leather/ Ultrasuede	
	<b>SCAR-115/SUP1</b>	<i>Superior Leather Grade SUP</i>	
<b>FINISH: EUCALYPTUS PLAIN STAIN</b>	<b>SCAR-115/AB2</b>	Grade A/B	
	<b>SCAR-115/CD2</b>	Grade C/D & COM	
	<b>SCAR-115/E2</b>	Grade E/ Mastrotto Leather/ Ultrasuede	
	<b>SCAR-115/SUP2</b>	<i>Superior Leather Grade SUP</i>	
<b>FINISH: OAK OR WALNUT (5% or 30% SHEEN)</b>	<b>SCAR-115/AB3</b>	Grade A/B	
	<b>SCAR-115/CD3</b>	Grade C/D & COM	
	<b>SCAR-115/E3</b>	Grade E/ Mastrotto Leather/ Ultrasuede	
	<b>SCAR-115/SUP3</b>	<i>Superior Leather Grade SUP</i>	
<b>FINISH: RECONSTITUTED EBONY, OAK FUME, OR RECONSTITUTED ROSEWOOD</b>	<b>SCAR-115/AB4</b>	Grade A/B	
	<b>SCAR-115/CD4</b>	Grade C/D & COM	
	<b>SCAR-115/E4</b>	Grade E/ Mastrotto Leather/ Ultrasuede	
	<b>SCAR-115/SUP4</b>	<i>Superior Leather Grade SUP</i>	
<b>FINISH: NATURAL EBONY</b>	<b>SCAR-115/AB5</b>	Grade A/B	
	<b>SCAR-115/CD5</b>	Grade C/D & COM	
	<b>SCAR-115/E5</b>	Grade E/ Mastrotto Leather/ Ultrasuede	
	<b>SCAR-115/SUP5</b>	<i>Superior Leather Grade SUP</i>	
<b>FINISH: LACQUER</b>	<b>SCAR-115/AB6</b>	Grade A/B	
	<b>SCAR-115/CD6</b>	Grade C/D & COM	
	<b>SCAR-115/E6</b>	Grade E/ Mastrotto Leather/ Ultrasuede	
	<b>SCAR-115/SUP6</b>	<i>Superior Leather Grade SUP</i>	

TIFFANY Bed	Description		Dimesions in Inches		
	Item No.	Finish	W	H	D

**FINISH SPECIFICATIONS:**

- UPHOLSTERED HEADBOARD W/ LACQUER TRIM
- UPHOLSTERED BEDFRAME W/ LACQUER PLINTH

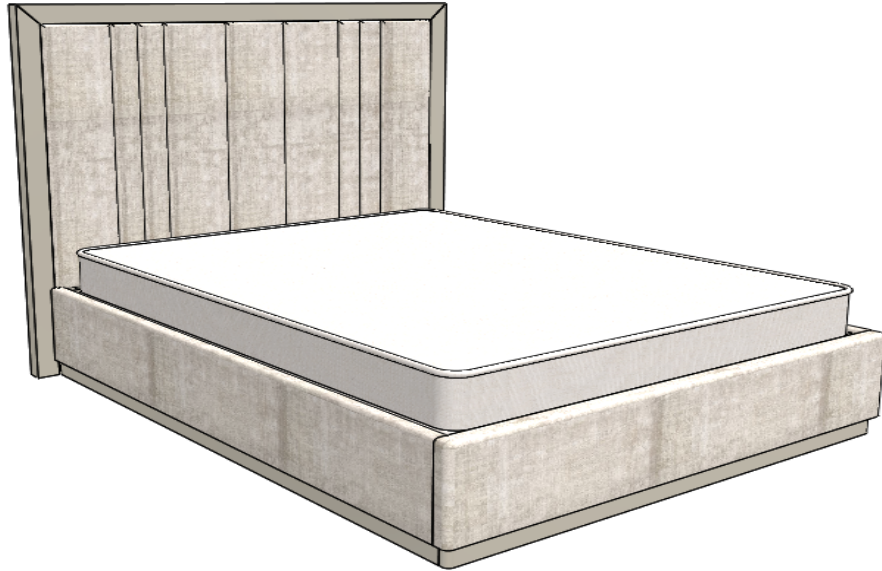

C.O.M Requirement for 55"W plain fabric is 4 3/4 yards.

**TIFFANY Queen Size Bed w/ Slats**

71 1/8"      63"      87 3/4"

<b>TIFF-110/AB1</b>	Grade A/B	
<b>TIFF-110/CD1</b>	Grade C/D & COM	
<b>TIFF-110/E1</b>	Grade E/ Mastrotto Leather/ Ultrasuede	
<b>TIFF-110/SUP1</b>	<i>Superior Leather Grade SUP</i>	

**TIFFANY King Size Bed w/ Slats**

87"      63"      87 3/4"

<b>TIFF-111/AB1</b>	Grade A/B	
<b>TIFF-111/CD1</b>	Grade C/D & COM	
<b>TIFF-111/E1</b>	Grade E/ Mastrotto Leather/ Ultrasuede	
<b>TIFF-111/SUP1</b>	<i>Superior Leather Grade SUP</i>	

**TIFFANY California King Size Bed w/ Slats**

83 1/8"      63"      91 3/8"

<b>TIFF-112/AB1</b>	Grade A/B	
<b>TIFF-112/CD1</b>	Grade C/D & COM	
<b>TIFF-112/E1</b>	Grade E/ Mastrotto Leather/ Ultrasuede	
<b>TIFF-112/SUP1</b>	<i>Superior Leather Grade SUP</i>	

<b>UPCHARGE</b>	<i>LED Strip on Headboard Top</i>	
-----------------	-----------------------------------	--

TIFFANY Headboard	Description		Dimesions in Inches		
	Item No.	Finish	W	H	D

**FINISH SPECIFICATIONS:**

- UPHOLSTERED HEADBOARD W/ LACQUER TRIM

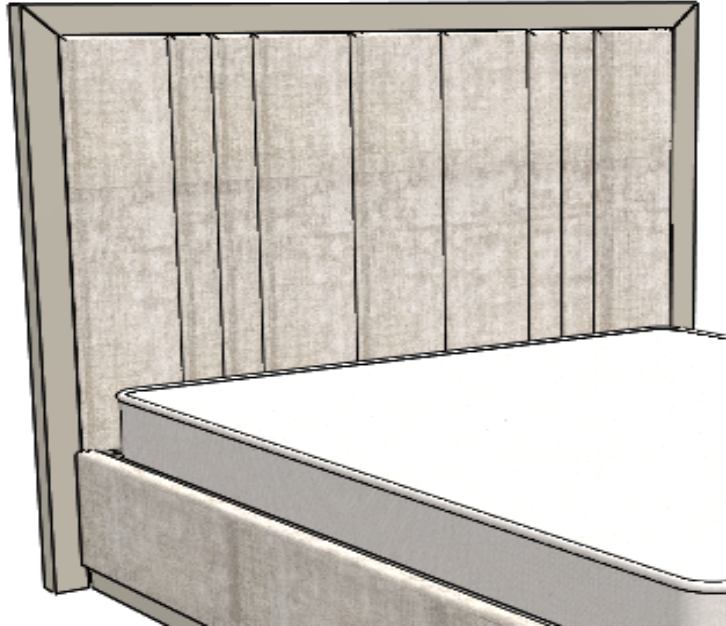

C.O.M Requirement for 55"W plain fabric is 4 3/4 yards.

<b>TIFFANY Queen Size Headboard ONLY</b>					
	71 1/8"	63"	2 3/8"		
<b>TIFF-113/AB1</b>	Grade A/B				
<b>TIFF-113/CD1</b>	Grade C/D & COM				
<b>TIFF-113/E1</b>	Grade E/ Mastrotto Leather/ Ultrasuede				
<b>TIFF-113/SUP1</b>	Superior Leather Grade SUP				
<b>TIFFANY King Size Headboard ONLY</b>					
	87"	63"	2 3/8"		
<b>TIFF-114/AB1</b>	Grade A/B				
<b>TIFF-114/CD1</b>	Grade C/D & COM				
<b>TIFF-114/E1</b>	Grade E/ Mastrotto Leather/ Ultrasuede				
<b>TIFF-114/SUP1</b>	Superior Leather Grade SUP				
<b>TIFFANY California King Size Headboard ONLY</b>					
	83 1/8"	63"	2 3/8"		
<b>TIFF-115/AB1</b>	Grade A/B				
<b>TIFF-115/CD1</b>	Grade C/D & COM				
<b>TIFF-115/E1</b>	Grade E/ Mastrotto Leather/ Ultrasuede				
<b>TIFF-115/SUP1</b>	Superior Leather Grade SUP				
<b>UPCHARGE</b>	LED Strip on Headboard Top				



TIFFANY Bedroom	Description		Dimensions in Inches		
	Item No.	Finish	W	H	D



2 vol. / 0.297 m3 / 38 kg

**2 Drawer Night Stand (1CMS2GVC70TF)**

Lacquer Structure & Fronts  
Polished Stainless Steel Accents

27 1/2"      25 5/8"      17 3/4"

<b>TIFF-107</b>	Oak or Walnut Feet
-----------------	--------------------



2 vol. / 0.940 m3 / 103 kg

**3 Drawer Dresser (1COM3GV150TF)**

Lacquer Structure & Fronts  
Polished Stainless Steel Accents

59"      34 5/8"      20 1/2"

<b>TIFF-103</b>	Oak or Walnut Feet
-----------------	--------------------



2 vol. / 1.119 m3 / 113 Kg

**3 Drawer / 2 Door Dresser (1COM3GV180TF)**

Lacquer Structure & Fronts  
Polished Stainless Steel Accents

70 7/8"      34 5/8"      20 1/2"

<b>TIFF-102</b>	Oak or Walnut Feet
-----------------	--------------------

TIFFANY Bedroom	Description		Dimensions in Inches		
	Item No.	Finish	W	H	D



**6 Drawer High Chest (1CMS6GVC80TF)**

Lacquer Structure & Fronts  
Polished Stainless Steel Accents

31 1/2"

56"

18 1/8"

<b>TIFF-108</b>	Oak or Walnut Feet
-----------------	--------------------

2 vol. / 0.622 m3 / 105 Kg

VOGUE Bed	Description		Dimensions in Inches		
	Item No.	Finish	W	H	D

**FINISH SPECIFICATIONS:**

- UPHOLSTERED HEADBOARD & BEDFRAME
- WOOD OR LACQUER HEADBOARD & BEDFRAME ACCENTS

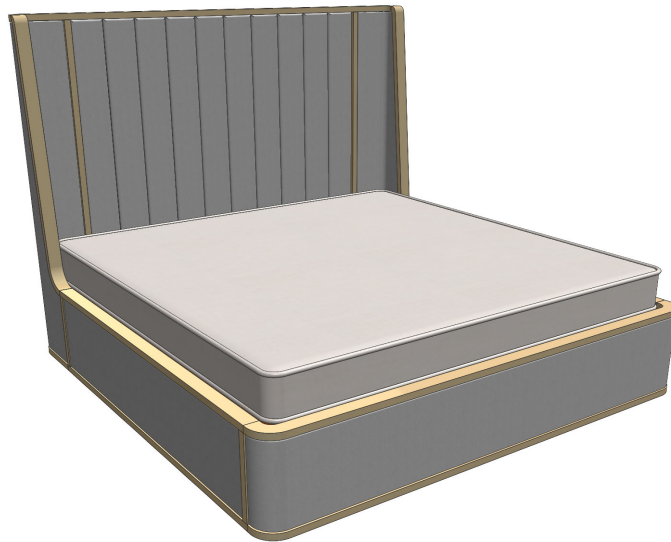

**VOGUE Queen Size Bed w/ Slats**

65 3/8"      68 7/8"      85 1/2"

<b>FINISH: OAK (5% or 30% SHEEN)</b>	<b>VOGU-110/AB1</b>	Grade A/B	
	<b>VOGU-110/CD1</b>	Grade C/D & COM	
	<b>VOGU-110/E1</b>	Grade E/ Mastrotto Leather/ Ultrasuede	
	<b>VOGU-110/SUP1</b>	Superior Leather Grade SUP	
<b>FINISH: WALNUT (5% or 30% SHEEN)</b>	<b>VOGU-110/AB2</b>	Grade A/B	
	<b>VOGU-110/CD2</b>	Grade C/D & COM	
	<b>VOGU-110/E2</b>	Grade E/ Mastrotto Leather/ Ultrasuede	
	<b>VOGU-110/SUP2</b>	Superior Leather Grade SUP	
<b>FINISH: LACQUER OR EUCALYPTUS STAIN</b>	<b>VOGU-110/AB3</b>	Grade A/B	
	<b>VOGU-110/CD3</b>	Grade C/D & COM	
	<b>VOGU-110/E3</b>	Grade E/ Mastrotto Leather/ Ultrasuede	
	<b>VOGU-110/SUP3</b>	Superior Leather Grade SUP	
<b>FINISH: RECON EBONY, OAK FUME OR RECON ROSEWOOD</b>	<b>VOGU-110/AB4</b>	Grade A/B	
	<b>VOGU-110/CD4</b>	Grade C/D & COM	
	<b>VOGU-110/E4</b>	Grade E/ Mastrotto Leather/ Ultrasuede	
	<b>VOGU-110/SUP4</b>	Superior Leather Grade SUP	
<b>FINISH: EUCALYPTUS FRISE, NATURAL ROSEWOOD</b>	<b>VOGU-110/AB5</b>	Grade A/B	
	<b>VOGU-110/CD5</b>	Grade C/D & COM	
	<b>VOGU-110/E5</b>	Grade E/ Mastrotto Leather/ Ultrasuede	
	<b>VOGU-110/SUP5</b>	Superior Leather Grade SUP	
<b>FINISH: NATURAL EBONY</b>	<b>VOGU-110/AB6</b>	Grade A/B	
	<b>VOGU-110/CD6</b>	Grade C/D & COM	
	<b>VOGU-110/E6</b>	Grade E/ Mastrotto Leather/ Ultrasuede	
	<b>VOGU-110/SUP6</b>	Superior Leather Grade SUP	

C.O.M Requirement for 55"W plain fabric is

VOGUE Bed	Description		Dimensions in Inches		
	Item No.	Finish	W	H	D

**FINISH SPECIFICATIONS:**

- UPHOLSTERED HEADBOARD & BEDFRAME
- WOOD OR LACQUER HEADBOARD & BEDFRAME ACCENTS

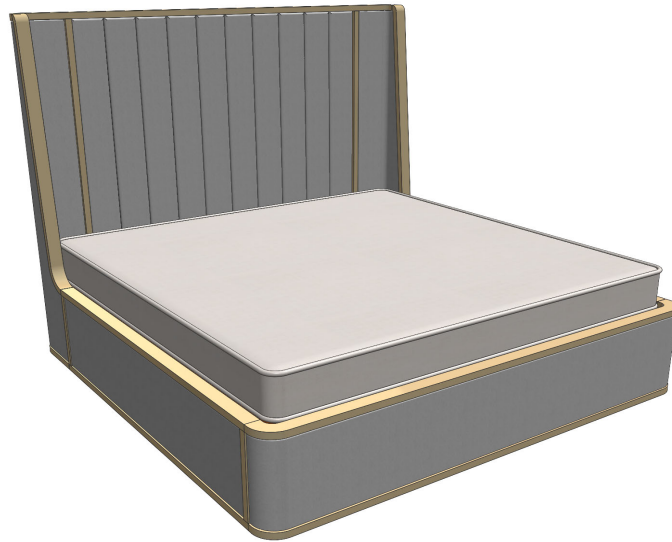

**VOGUE King Size Bed w/ Slats**

81 1/2"      68 7/8"      85 1/2"

<b>FINISH: OAK (5% or 30% SHEEN)</b>	<b>VOGU-111/AB1</b>	Grade A/B	
	<b>VOGU-111/CD1</b>	Grade C/D & COM	
	<b>VOGU-111/E1</b>	Grade E/ Mastrotto Leather/ Ultrasuede	
	<b>VOGU-111/SUP1</b>	Superior Leather Grade SUP	
<b>FINISH: WALNUT (5% or 30% SHEEN)</b>	<b>VOGU-111/AB2</b>	Grade A/B	
	<b>VOGU-111/CD2</b>	Grade C/D & COM	
	<b>VOGU-111/E2</b>	Grade E/ Mastrotto Leather/ Ultrasuede	
	<b>VOGU-111/SUP2</b>	Superior Leather Grade SUP	
<b>FINISH: LACQUER OR EUCALYPTUS STAIN</b>	<b>VOGU-111/AB3</b>	Grade A/B	
	<b>VOGU-111/CD3</b>	Grade C/D & COM	
	<b>VOGU-111/E3</b>	Grade E/ Mastrotto Leather/ Ultrasuede	
	<b>VOGU-111/SUP3</b>	Superior Leather Grade SUP	
<b>FINISH: RECON EBONY, OAK FUME OR RECON ROSEWOOD</b>	<b>VOGU-111/AB4</b>	Grade A/B	
	<b>VOGU-111/CD4</b>	Grade C/D & COM	
	<b>VOGU-111/E4</b>	Grade E/ Mastrotto Leather/ Ultrasuede	
	<b>VOGU-111/SUP4</b>	Superior Leather Grade SUP	
<b>FINISH: EUCALYPTUS FRISE, NATURAL ROSEWOOD</b>	<b>VOGU-111/AB5</b>	Grade A/B	
	<b>VOGU-111/CD5</b>	Grade C/D & COM	
	<b>VOGU-111/E5</b>	Grade E/ Mastrotto Leather/ Ultrasuede	
	<b>VOGU-111/SUP5</b>	Superior Leather Grade SUP	
<b>FINISH: NATURAL EBONY</b>	<b>VOGU-111/AB6</b>	Grade A/B	
	<b>VOGU-111/CD6</b>	Grade C/D & COM	
	<b>VOGU-111/E6</b>	Grade E/ Mastrotto Leather/ Ultrasuede	
	<b>VOGU-111/SUP6</b>	Superior Leather Grade SUP	

C.O.M. Requirement for 55"W plain fabric is

VOGUE Bed	Description		Dimensions in Inches		
	Item No.	Finish	W	H	D

**FINISH SPECIFICATIONS:**

- UPHOLSTERED HEADBOARD & BEDFRAME
- WOOD OR LACQUER HEADBOARD & BEDFRAME ACCENTS



**VOGUE California King Size Bed w/ Slats**

77 1/2"      68 7/8"      89 3/8"

<b>FINISH: OAK (5% or 30% SHEEN)</b>	<b>VOGU-112/AB1</b>	Grade A/B	
	<b>VOGU-112/CD1</b>	Grade C/D & COM	
	<b>VOGU-112/E1</b>	Grade E/ Mastrotto Leather/ Ultrasuede	
	<b>VOGU-112/SUP1</b>	Superior Leather Grade SUP	
<b>FINISH: WALNUT (5% or 30% SHEEN)</b>	<b>VOGU-112/AB2</b>	Grade A/B	
	<b>VOGU-112/CD2</b>	Grade C/D & COM	
	<b>VOGU-112/E2</b>	Grade E/ Mastrotto Leather/ Ultrasuede	
	<b>VOGU-112/SUP2</b>	Superior Leather Grade SUP	
<b>FINISH: LACQUER OR EUCALYPTUS STAIN</b>	<b>VOGU-112/AB3</b>	Grade A/B	
	<b>VOGU-112/CD3</b>	Grade C/D & COM	
	<b>VOGU-112/E3</b>	Grade E/ Mastrotto Leather/ Ultrasuede	
	<b>VOGU-112/SUP3</b>	Superior Leather Grade SUP	
<b>FINISH: RECON EBONY, OAK FUME OR RECON ROSEWOOD</b>	<b>VOGU-112/AB4</b>	Grade A/B	
	<b>VOGU-112/CD4</b>	Grade C/D & COM	
	<b>VOGU-112/E4</b>	Grade E/ Mastrotto Leather/ Ultrasuede	
	<b>VOGU-112/SUP4</b>	Superior Leather Grade SUP	
<b>FINISH: EUCALYPTUS FRISE, NATURAL ROSEWOOD</b>	<b>VOGU-112/AB5</b>	Grade A/B	
	<b>VOGU-112/CD5</b>	Grade C/D & COM	
	<b>VOGU-112/E5</b>	Grade E/ Mastrotto Leather/ Ultrasuede	
	<b>VOGU-112/SUP5</b>	Superior Leather Grade SUP	
<b>FINISH: NATURAL EBONY</b>	<b>VOGU-112/AB6</b>	Grade A/B	
	<b>VOGU-112/CD6</b>	Grade C/D & COM	
	<b>VOGU-112/E6</b>	Grade E/ Mastrotto Leather/ Ultrasuede	
	<b>VOGU-112/SUP6</b>	Superior Leather Grade SUP	

C.O.M. Requirement for 55"W plain fabric is

VOGUE Headboard	Description		Dimensions in Inches		
	Item No.	Finish	W	H	D

**FINISH SPECIFICATIONS:**

- UPHOLSTERED HEADBOARD
- WOOD OR LACQUER HEADBOARD ACCENTS

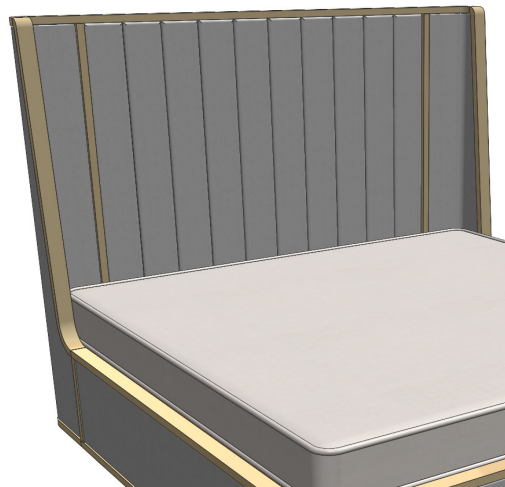

**VOGUE Queen Size Headboard ONLY**

65 3/8"      68 7/8"      13 1/2"

<b>FINISH: OAK (5% or 30% SHEEN)</b>	<b>VOGU-116/AB1</b>	Grade A/B	
	<b>VOGU-116/CD1</b>	Grade C/D & COM	
	<b>VOGU-116/E1</b>	Grade E/ Mastrotto Leather/ Ultrasuede	
	<b>VOGU-116/SUP1</b>	Superior Leather Grade SUP	
<b>FINISH: WALNUT (5% or 30% SHEEN)</b>	<b>VOGU-116/AB2</b>	Grade A/B	
	<b>VOGU-116/CD2</b>	Grade C/D & COM	
	<b>VOGU-116/E2</b>	Grade E/ Mastrotto Leather/ Ultrasuede	
	<b>VOGU-116/SUP2</b>	Superior Leather Grade SUP	
<b>FINISH: LACQUER OR EUCALYPTUS STAIN</b>	<b>VOGU-116/AB3</b>	Grade A/B	
	<b>VOGU-116/CD3</b>	Grade C/D & COM	
	<b>VOGU-116/E3</b>	Grade E/ Mastrotto Leather/ Ultrasuede	
	<b>VOGU-116/SUP3</b>	Superior Leather Grade SUP	
<b>FINISH: RECON EBONY, OAK FUME OR RECON ROSEWOOD</b>	<b>VOGU-116/AB4</b>	Grade A/B	
	<b>VOGU-116/CD4</b>	Grade C/D & COM	
	<b>VOGU-116/E4</b>	Grade E/ Mastrotto Leather/ Ultrasuede	
	<b>VOGU-116/SUP4</b>	Superior Leather Grade SUP	
<b>FINISH: EUCALYPTUS FRISE, NATURAL ROSEWOOD</b>	<b>VOGU-116/AB5</b>	Grade A/B	
	<b>VOGU-116/CD5</b>	Grade C/D & COM	
	<b>VOGU-116/E5</b>	Grade E/ Mastrotto Leather/ Ultrasuede	
	<b>VOGU-116/SUP5</b>	Superior Leather Grade SUP	
<b>FINISH: NATURAL EBONY</b>	<b>VOGU-116/AB6</b>	Grade A/B	
	<b>VOGU-116/CD6</b>	Grade C/D & COM	
	<b>VOGU-116/E6</b>	Grade E/ Mastrotto Leather/ Ultrasuede	
	<b>VOGU-116/SUP6</b>	Superior Leather Grade SUP	

C.O.M Requirement for 55"W plain fabric is

VOGUE Headboard	Description		Dimensions in Inches		
	Item No.	Finish	W	H	D

**FINISH SPECIFICATIONS:**

- UPHOLSTERED HEADBOARD
- WOOD OR LACQUER HEADBOARD ACCENTS

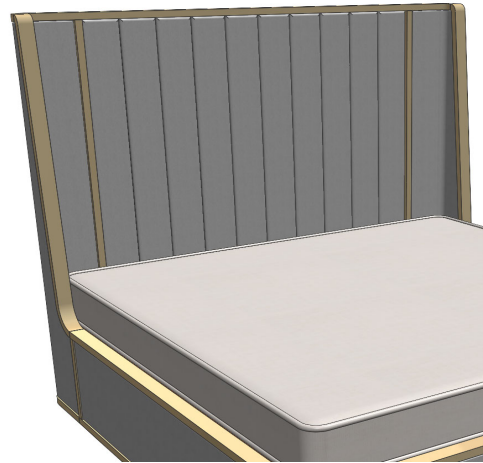

**VOGUE King Size Headboard ONLY**

81 1/2"      68 7/8"      13 1/2"

<b>FINISH: OAK (5% or 30% SHEEN)</b>	<b>VOGU-117/AB1</b>	Grade A/B	
	<b>VOGU-117/CD1</b>	Grade C/D & COM	
	<b>VOGU-117/E1</b>	Grade E/ Mastrotto Leather/ Ultrasuede	
	<b>VOGU-117/SUP1</b>	Superior Leather Grade SUP	
<b>FINISH: WALNUT (5% or 30% SHEEN)</b>	<b>VOGU-117/AB2</b>	Grade A/B	
	<b>VOGU-117/CD2</b>	Grade C/D & COM	
	<b>VOGU-117/E2</b>	Grade E/ Mastrotto Leather/ Ultrasuede	
	<b>VOGU-117/SUP2</b>	Superior Leather Grade SUP	
<b>FINISH: LACQUER OR EUCALYPTUS STAIN</b>	<b>VOGU-117/AB3</b>	Grade A/B	
	<b>VOGU-117/CD3</b>	Grade C/D & COM	
	<b>VOGU-117/E3</b>	Grade E/ Mastrotto Leather/ Ultrasuede	
	<b>VOGU-117/SUP3</b>	Superior Leather Grade SUP	
<b>FINISH: RECON EBONY, OAK FUME OR RECON ROSEWOOD</b>	<b>VOGU-117/AB4</b>	Grade A/B	
	<b>VOGU-117/CD4</b>	Grade C/D & COM	
	<b>VOGU-117/E4</b>	Grade E/ Mastrotto Leather/ Ultrasuede	
	<b>VOGU-117/SUP4</b>	Superior Leather Grade SUP	
<b>FINISH: EUCALYPTUS FRISE, NATURAL ROSEWOOD</b>	<b>VOGU-117/AB5</b>	Grade A/B	
	<b>VOGU-117/CD5</b>	Grade C/D & COM	
	<b>VOGU-117/E5</b>	Grade E/ Mastrotto Leather/ Ultrasuede	
	<b>VOGU-117/SUP5</b>	Superior Leather Grade SUP	
<b>FINISH: NATURAL EBONY</b>	<b>VOGU-117/AB6</b>	Grade A/B	
	<b>VOGU-117/CD6</b>	Grade C/D & COM	
	<b>VOGU-117/E6</b>	Grade E/ Mastrotto Leather/ Ultrasuede	
	<b>VOGU-117/SUP6</b>	Superior Leather Grade SUP	

C.O.M Requirement for 55"W plain fabric is

VOGUE Headboard	Description		Dimensions in Inches		
	Item No.	Finish	W	H	D

**FINISH SPECIFICATIONS:**

- UPHOLSTERED HEADBOARD
- WOOD OR LACQUER HEADBOARD ACCENTS

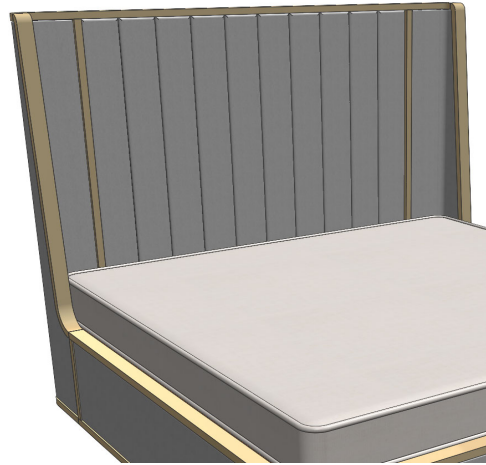

**VOGUE California King Size Headboard ONLY**

		77 1/2"	68 7/8"	13 1/2"
<b>FINISH: OAK (5% or 30% SHEEN)</b>	<b>VOGU-118/AB1</b>	Grade A/B		
	<b>VOGU-118/CD1</b>	Grade C/D & COM		
	<b>VOGU-118/E1</b>	Grade E/ Mastrotto Leather/ Ultrasuede		
	<b>VOGU-118/SUP1</b>	Superior Leather Grade SUP		
<b>FINISH: WALNUT (5% or 30% SHEEN)</b>	<b>VOGU-118/AB2</b>	Grade A/B		
	<b>VOGU-118/CD2</b>	Grade C/D & COM		
	<b>VOGU-118/E2</b>	Grade E/ Mastrotto Leather/ Ultrasuede		
	<b>VOGU-118/SUP2</b>	Superior Leather Grade SUP		
<b>FINISH: LACQUER OR EUCALYPTUS STAIN</b>	<b>VOGU-118/AB3</b>	Grade A/B		
	<b>VOGU-118/CD3</b>	Grade C/D & COM		
	<b>VOGU-118/E3</b>	Grade E/ Mastrotto Leather/ Ultrasuede		
	<b>VOGU-118/SUP3</b>	Superior Leather Grade SUP		
<b>FINISH: RECON EBONY, OAK FUME OR RECON ROSEWOOD</b>	<b>VOGU-118/AB4</b>	Grade A/B		
	<b>VOGU-118/CD4</b>	Grade C/D & COM		
	<b>VOGU-118/E4</b>	Grade E/ Mastrotto Leather/ Ultrasuede		
	<b>VOGU-118/SUP4</b>	Superior Leather Grade SUP		
<b>FINISH: EUCALYPTUS FRISE, NATURAL ROSEWOOD</b>	<b>VOGU-118/AB5</b>	Grade A/B		
	<b>VOGU-118/CD5</b>	Grade C/D & COM		
	<b>VOGU-118/E5</b>	Grade E/ Mastrotto Leather/ Ultrasuede		
	<b>VOGU-118/SUP5</b>	Superior Leather Grade SUP		
<b>FINISH: NATURAL EBONY</b>	<b>VOGU-118/AB6</b>	Grade A/B		
	<b>VOGU-118/CD6</b>	Grade C/D & COM		
	<b>VOGU-118/E6</b>	Grade E/ Mastrotto Leather/ Ultrasuede		
	<b>VOGU-118/SUP6</b>	Superior Leather Grade SUP		

C.O.M Requirement for 55"W plain fabric is



# VOGUE Bedroom

Description		Dimensions in Inches		
Item No.	Finish	W	H	D



### 3 Drawer Night Stand

Lacquer Iron Handles & Trim Detail on Fronts  
Ribbed Lacquer Front Panel on Drawer (Always Lacquer)

27 1/2" | 23 5/8" | 17 3/4"

#### FINISH OPTIONS

VOGU-105/1	Oak (5% or 30% Sheen)
VOGU-105/2	Walnut (5% or 30% Sheen)
VOGU-105/3	All Lacquer
VOGU-105/4	Eucalyptus Stain
VOGU-105/6	Reconstituted Ebony, Oak Fume or Reconstituted Rosewood
VOGU-105/7	Eucalyptus Frise or Natural Rosewood
VOGU-105/8	Natural Ebony



### 3 Drawer Dresser

Lacquer Iron Handles, Trim Detail on Fronts & Sabots  
Ribbed Lacquer Front Panel on Drawer (Always Lacquer)  
Solid Ash Stained Feet

59" | 36 1/4" | 21 5/8"

#### FINISH OPTIONS

VOGU-106/1	Oak (5% or 30% Sheen)
VOGU-106/2	Walnut (5% or 30% Sheen)
VOGU-106/3	All Lacquer
VOGU-106/4	Eucalyptus Stain
VOGU-106/6	Reconstituted Ebony, Oak Fume or Reconstituted Rosewood
VOGU-106/7	Eucalyptus Frise or Natural Rosewood
VOGU-106/8	Natural Ebony



### Bench

Upholstered Seat w/ Lacquer Iron Trim Detail & Sabots  
Ribbed Lacquer Front Panel Detail (Always Lacquer)  
Solid Ash Stained Feet

55 1/8" | 18 1/8" | 17 3/4"

#### Oak

VOGU-110/AB	Grade A/B
VOGU-110/CD	Grade C/D & COM
VOGU-110/E	Grade E/ Mastrotto Leather/ Ultrasuede
VOGU-110/SUP	Superior Leather Grade SUP

#### Walnut

VOGU-111/AB	Grade A/B
VOGU-111/CD	Grade C/D & COM
VOGU-111/E	Grade E/ Mastrotto Leather/ Ultrasuede
VOGU-111/SUP	Superior Leather Grade SUP

#### Lacquer

VOGU-112/AB	Grade A/B
VOGU-112/CD	Grade C/D & COM
VOGU-112/E	Grade E/ Mastrotto Leather/ Ultrasuede
VOGU-112/SUP	Superior Leather Grade SUP

#### Eucalyptus Frise or Natural Rosewood

VOGU-113/AB	Grade A/B
VOGU-113/CD	Grade C/D & COM
VOGU-113/E	Grade E/ Mastrotto Leather/ Ultrasuede
VOGU-113/SUP	Superior Leather Grade SUP

#### Oak Fume, Recon Rosewood or Recon Ebony

VOGU-114/AB	Grade A/B
VOGU-114/CD	Grade C/D & COM
VOGU-114/E	Grade E/ Mastrotto Leather/ Ultrasuede
VOGU-114/SUP	Superior Leather Grade SUP

#### Natural Ebony

VOGU-115/AB	Grade A/B
VOGU-115/CD	Grade C/D & COM
VOGU-115/E	Grade E/ Mastrotto Leather/ Ultrasuede
VOGU-115/SUP	Superior Leather Grade SUP

C.O.M Requirement for 55"W plain fabric is 2 1/4 yards