

ALEAL UPHOLSTERY



PLANUM[®]
FURNITURE

Swedesford Corporate Center
619 B Swedesford Road
Frazer, PA 19355

Email: info@planumfurniture.com
Website: planumfurniture.com

Tel : 610/251-2120
Tel : 800/343-0042
Fax : 610/251-2290

ALEAL Finishes

LACQUER FINISHES



LC01 BLACK

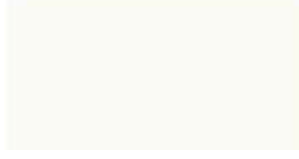

LC02 WHITE



LC07 BRICK RED



LC11 TOMATO RED



LC12 SLATE GRAY



LC13 IVORY



LC14 METALLIC



LC15 GRAY BEIGE



LC16 FOG GRAY



LC18 METALLIC
TAUPE

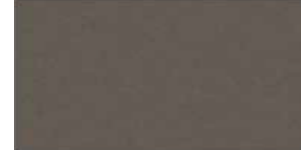

LC19 CAMOUFLAGE



LC20 GUN
METAL GRAY



LC21 MUSTARD
YELLOW



LC22 ASH GRAY



LC23 SILVER
GRAY



LC26 BURGANDY



LC27 RUBY



LC28 CAPPUCCINO

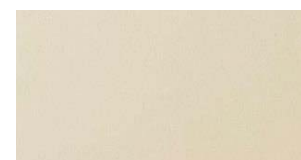

LC36 PEARL

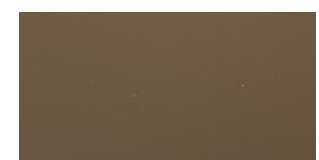

LC37 PEWTER



LC38 PALOMINO



LC39 PETROL BLUE



BRONZE



SILVER



GOLD



CHAMPAGNE

PLEASE NOTE ABOVE LACQUERS ARE AVAILABLE IN THE BELOW SHEENS:

5% MATTE OR 30% SEMIGLOSS - USE MATTE PRICING

100% SHEEN - USE HIGH GLOSS PRICING

ALEAL Finishes

OAK & WALNUT FINISHES



BLACK OAK CV01



CHOCOLATE OAK
CV02



SLATE GRAY OAK
CV03



IVORY OAK CV12



METALLIC TAUPE
OAK CV11



METALLIC GRAY
OAK CV10



OPAL GRAY OAK
CVL15



GRAY BEIGE OAK
CV09



WHITE OAK CV04



CHERRY OAK CV05



NATURAL OAK CV06



STEEL GRAY OAK
CVL14



SMOOTH CHOCOLATE
OAK CVL16



CVL19



RUSTIC OAK CVL17



WILD OAK CV06



WALNUT NG01

PLEASE NOTE ABOVE WOODS ARE AVAILABLE IN THE BELOW SHEENS:

5% MATTE OR 30% SEMIGLOSS - USE MATTE PRICING

*THEY ARE NOT AVAILABLE IN 100% SHEEN HIGH GLOSS**

ALEAL Finishes

EBONY



RECONSTITUTED
EBONY



NATURAL EBONY

ROSEWOOD



RECONSTITUTED
ROSEWOOD



NATURAL
ROSEWOOD

EUCALYPTUS FRISE



GREY EUCALYPTUS

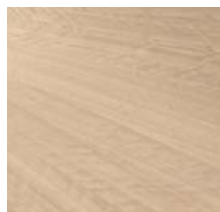

POLAR EUCALYPTUS

PLAIN STAINED EUCALYPTUS

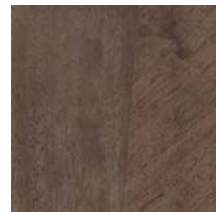

SOFT PLUM



ARGENTO

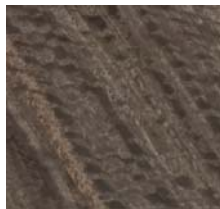

ESPRESSO EUCALYPTUS

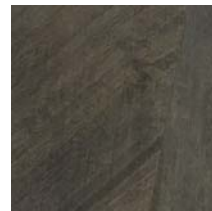

SOFT GREY



TOFFEE

TULIP WOOD



OAK FUME



ASH BURL

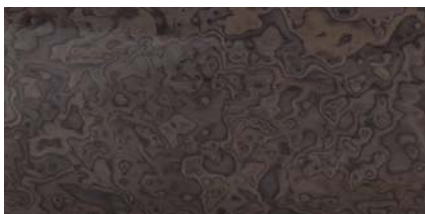

BURGANDY



LIGHT GRAY

PLEASE NOTE ABOVE WOODS ARE AVAILABLE IN THE BELOW SHEENS:

5% MATTE OR 30% SEMIGLOSS - USE MATTE PRICING

100% SHEEN - USE HIGH GLOSS PRICING

ALEAL Finishes

STAINLESS STEEL

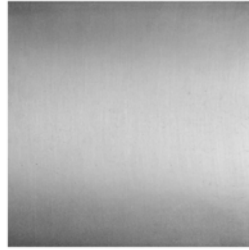

**POLISHED STAINLESS
STEEL**



**BRUSHED STAINLESS
STEEL**

BRASS

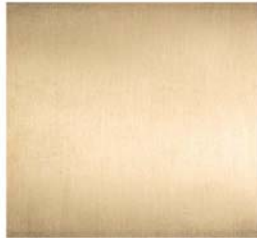

BRUSHED BRASS



BRUSHED ANTIQUE BRASS

POLISHED PLATED STAINLESS STEEL



COPPER



NICKEL NOIR



GOLD

TABLE OF CONTENTS

| | <u>PAGE #</u> |
|-------------------|---------------|
| DINING CHAIRS | 7 |
| BAR STOOLS | 31 |
| OCCASIONAL CHAIRS | 33 |
| OTTOMANS | 38 |
| SOFA UPHOLSTERY | 39 |

DINING CHAIRS

| PICTURE | REFERENCE | DESCRIPTION |
|---------|-----------|-------------|
|---------|-----------|-------------|



SEAT HEIGHT: 19 1/4"

1CADFCOCORAC

ALICIA Chair

ALIC-8063

OAK FINISH

GRADE A/B
GRADE C/D
GRADE E
GRADE SUP

Grade A/B
Grade C/D & COM
Grade E/ Mastrotto Leather/ Ultrasuede
Superior Leather Grade SUP

ALIC-8064

LACQUER FINISH

GRADE A/B
GRADE C/D
GRADE E
GRADE SUP

Grade A/B
Grade C/D & COM
Grade E/ Mastrotto Leather/ Ultrasuede
Superior Leather Grade SUP

COM Req: 3 yards of 55"W Plain Fabric
COM Req for Seat & Front: 2 yards of 55"W Plain Fabric
COM Req for Back: 1 yards of 55"W Plain Fabric

W: 23 5/8" x H: 38 5/8" x D: 18 7/8"

1 vol. / 0.404 m3 / 12 kg



SEAT HEIGHT: 19 1/4"

1CADCOSCORA E

ALLURE Chair

ALLU-9035

OAK FINISH

GRADE A/B
GRADE C/D
GRADE E
GRADE SUP

Grade A/B
Grade C/D & COM
Grade E/ Mastrotto Leather/ Ultrasuede
Superior Leather Grade SUP

ALLU-9036

LACQUER FINISH

GRADE A/B
GRADE C/D
GRADE E
GRADE SUP

Grade A/B
Grade C/D & COM
Grade E/ Mastrotto Leather/ Ultrasuede
Superior Leather Grade SUP

COM Req: 1 1/4 yards of 55"W Plain Fabric
COM Req for Seat & Front: 1 1/4 yards of 55"W Plain Fabric
COM Req for Back: 1 yards of 55"W Plain Fabric

W: 19 5/8" x H: 37 1/2" x D: 21 5/8"

1 vol. / 0.389 m3 / 11 kg



ARM HEIGHT: 25 5/8"
SEAT HEIGHT: 20 7/8"

1CADBRCCORAE

ALLURE Arm Chair

ALLU-9035

OAK FINISH

GRADE A/B
GRADE C/D
GRADE E
GRADE SUP

Grade A/B
Grade C/D & COM
Grade E/ Mastrotto Leather/ Ultrasuede
Superior Leather Grade SUP

ALLU-9036

LACQUER FINISH

GRADE A/B
GRADE C/D
GRADE E
GRADE SUP

Grade A/B
Grade C/D & COM
Grade E/ Mastrotto Leather/ Ultrasuede
Superior Leather Grade SUP

COM Req: 1 3/4 yards of 55"W Plain Fabric
COM Req for Seat & Front: 1 3/4 yards of 55"W Plain Fabric
COM Req for Back: 1 yards of 55"W Plain Fabric

W: 22 1/4" x H: 38 3/4" x D: 19 7/8"

1 vol. / 0.409 m3 / 13 kg

DINING CHAIRS

| PICTURE | REFERENCE | DESCRIPTION |
|---------|-----------|-------------|
|---------|-----------|-------------|



SABOTS ON ALL 4X LEGS

SEAT HEIGHT: 19 5/8"

W: 22 5/8" x H: 35 1/2" x D: 23"

1CADCOSCORA

ANIMA Chair
w/ Stainless Steel Sabots

ANIM-9026

OAK FINISH

GRADE A/B
GRADE C/D
GRADE E
GRADE SUP

Grade A/B
Grade C/D & COM
Grade E/ Mastrotto Leather/ Ultrasuede
Superior Leather Grade SUP

ANIM-9027

LACQUER FINISH

GRADE A/B
GRADE C/D
GRADE E
GRADE SUP

Grade A/B
Grade C/D & COM
Grade E/ Mastrotto Leather/ Ultrasuede
Superior Leather Grade SUP

OPTIONAL METAL FINISHES

UPCHARGE
UPCHARGE

For Polished Plated Stainless Steel
For Brass

COM Req: 2 1/4 yards of 55"W Plain Fabric
COM Req for Seat & Front: 1 1/2 yards of 55"W Plain Fabric
COM Req for Back: 3/4 yards of 55"W Plain Fabric

1 vol. / 0.389 m3 / 11 kg



SABOTS ON ALL 4X LEGS

ARM HEIGHT: 25 5/8"
SEAT HEIGHT: 19 5/8"

W: 22 5/8" x H: 35 1/2" x D: 23"

1CADBRCCORA

ANIMA Arm Chair
w/ Stainless Steel Sabots

ANIM-9028

OAK FINISH

GRADE A/B
GRADE C/D
GRADE E
GRADE SUP

Grade A/B
Grade C/D & COM
Grade E/ Mastrotto Leather/ Ultrasuede
Superior Leather Grade SUP

ANIM-9029

LACQUER FINISH

GRADE A/B
GRADE C/D
GRADE E
GRADE SUP

Grade A/B
Grade C/D & COM
Grade E/ Mastrotto Leather/ Ultrasuede
Superior Leather Grade SUP

OPTIONAL METAL FINISHES

UPCHARGE
UPCHARGE

For Polished Plated Stainless Steel
For Brass

COM Req: 2 3/4 yards of 55"W Plain Fabric
COM Req for Seat & Front: 1 3/4 yards of 55"W Plain Fabric
COM Req for Back: 1 yards of 55"W Plain Fabric

1 vol. / 0.389 m3 / 12 kg



SEAT HEIGHT: 19 5/8"

W: 20 1/2" x H: 33 1/2" x D: 20"

1CADFCOCORA

AREZZO Chair

AREZ-8079

OAK FINISH or FULLY UPHOLSTERED

GRADE A/B
GRADE C/D
GRADE E
GRADE SUP

Grade A/B
Grade C/D & COM
Grade E/ Mastrotto Leather/ Ultrasuede
Superior Leather Grade SUP

COM Req: 1 1/2 yards of 55"W Plain Fabric

1 vol. / 0,375 m3 / 12 kg

DINING CHAIRS

| PICTURE | REFERENCE | DESCRIPTION |
|---------|-----------|-------------|
|---------|-----------|-------------|



SEAT HEIGHT: 18 7/8"

1CADCOSCORAU **AURA Chair**

| AURA-8001 | OAK FINISH |
|-----------|--|
| GRADE A/B | Grade A/B |
| GRADE C/D | Grade C/D & COM |
| GRADE E | Grade E/ Mastrotto Leather/ Ultrasuede |
| GRADE SUP | Superior Leather Grade SUP |

| AURA-8003 | LACQUER FINISH |
|-----------|--|
| GRADE A/B | Grade A/B |
| GRADE C/D | Grade C/D & COM |
| GRADE E | Grade E/ Mastrotto Leather/ Ultrasuede |
| GRADE SUP | Superior Leather Grade SUP |

COM Req: 2 yards of 55"W Plain Fabric
 COM Req for Seat & Front: 1 1/4 yards of 55"W Plain Fabric
 COM Req for Back: 3/4 yards of 55"W Plain Fabric

W: 20 1/2" x H: 41 3/8" x D: 17 3/4"

1 vol. n= 2 / 0,504 m3 / 10 kg



ARM HEIGHT: 25 5/8"
 SEAT HEIGHT: 19 1/4"

1CADBRCCORAU **AURA Arm Chair**

| AURA-8002 | OAK FINISH |
|-----------|--|
| GRADE A/B | Grade A/B |
| GRADE C/D | Grade C/D & COM |
| GRADE E | Grade E/ Mastrotto Leather/ Ultrasuede |
| GRADE SUP | Superior Leather Grade SUP |

| AURA-8004 | LACQUER FINISH |
|-----------|--|
| GRADE A/B | Grade A/B |
| GRADE C/D | Grade C/D & COM |
| GRADE E | Grade E/ Mastrotto Leather/ Ultrasuede |
| GRADE SUP | Superior Leather Grade SUP |

COM Req: 2 yards of 55"W Plain Fabric
 COM Req for Seat & Front: 1 1/4 yards of 55"W Plain Fabric
 COM Req for Back: 3/4 yards of 55"W Plain Fabric

W: 22 7/8" x H: 41 3/4" x D: 17 3/4"

1 vol. / 0,521 m3 / 18 kg



SEAT HEIGHT: 19 1/4"

1CADCOSASTBC **BARCELONA Chair**

| BARCE-9026 | OAK FINISH |
|------------|--|
| GRADE A/B | Grade A/B |
| GRADE C/D | Grade C/D & COM |
| GRADE E | Grade E/ Mastrotto Leather/ Ultrasuede |
| GRADE SUP | Superior Leather Grade SUP |

| BARCE-9027 | LACQUER FINISH |
|------------|--|
| GRADE A/B | Grade A/B |
| GRADE C/D | Grade C/D & COM |
| GRADE E | Grade E/ Mastrotto Leather/ Ultrasuede |
| GRADE SUP | Superior Leather Grade SUP |

ADDING METAL SABOTS ON BACK LEGS:

| | |
|----------|-------------------------------------|
| UPCHARGE | For Stainless Steel |
| UPCHARGE | For Polished Plated Stainless Steel |
| UPCHARGE | For Brass |

COM Req: 2 1/4 yards of 55"W Plain Fabric
 COM Req for Seat & Front: 1 1/2 yards of 55"W Plain Fabric
 COM Req for Back: 3/4 yards of 55"W Plain Fabric

W: 20 7/8" x H: 31 1/2" x D: 23 1/4"

1 vol. / 0.264 m3 / 12 kg

DINING CHAIRS

| PICTURE | REFERENCE | DESCRIPTION |
|---------|-----------|-------------|
|---------|-----------|-------------|



****SABOTS ON ALL 4X LEGS****

ARM HEIGHT: 24 5/8"
SEAT HEIGHT: 18 1/8"

1CADBRCCORBE

BEIRUTE Arm Chair
w/ Stainless Steel Sabots

BEIR-9030

OAK FINISH

GRADE A/B Grade A/B
GRADE C/D Grade C/D & COM
GRADE E Grade E/ Mastrotto Leather/ Ultrasuede
GRADE SUP Superior Leather Grade SUP

BEIR-9031

LACQUER FINISH

GRADE A/B Grade A/B
GRADE C/D Grade C/D & COM
GRADE E Grade E/ Mastrotto Leather/ Ultrasuede
GRADE SUP Superior Leather Grade SUP

UPCHARGE FOR GRADE E LEATHER BACK ON GRADES A/B & C/D

UPCHARGE FOR SUPERIOR LEATHER BACK ON GRADES A/B, C/D & E

OPTIONAL METAL FINISHES

UPCHARGE For Polished Plated Stainless Steel
UPCHARGE For Brass

COM Req: 2 1/4 yards of 55"W Plain Fabric
COM Req for Seat & Front: 1 1/2 yards of 55"W Plain Fabric
COM Req for Back: 3/4 yards of 55"W Plain Fabric

W: 23 5/8" x H: 31 7/8" x D: 24"

1 vol. / 0.325 m3 / 15 kg



SEAT HEIGHT: 18 1/2"

W: 19 5/8" x H: 35 7/8" x D: 24"

1CADFCOCORBL

BERLIN Chair

BERL-8050

OAK FINISH

GRADE A/B Grade A/B
GRADE C/D Grade C/D & COM
GRADE E Grade E/ Mastrotto Leather/ Ultrasuede
GRADE SUP Superior Leather Grade SUP

BERL-8051

LACQUER FINISH

GRADE A/B Grade A/B
GRADE C/D Grade C/D & COM
GRADE E Grade E/ Mastrotto Leather/ Ultrasuede
GRADE SUP Superior Leather Grade SUP

COM Req: 2 1/4 yards of 55"W Plain Fabric
COM Req for Seat & Front: 1 1/2 yards of 55"W Plain Fabric
COM Req for Back: 3/4 yards of 55"W Plain Fabric

1 vol. = 2/ 0.468 m3 / 10 kg

DINING CHAIRS

| PICTURE | REFERENCE | DESCRIPTION |
|---------|-----------|-------------|
|---------|-----------|-------------|



ARM HEIGHT: 26"
SEAT HEIGHT: 18 1/2"

1CADBRCCORBL

BERLIN Arm Chair

BERL-8052
GRADE A/B
GRADE C/D
GRADE E
GRADE SUP

OAK FINISH

Grade A/B
Grade C/D & COM
Grade E/ Mastrotto Leather/ Ultrasuede
Superior Leather Grade SUP

BERL-8053
GRADE A/B
GRADE C/D
GRADE E
GRADE SUP

LACQUER FINISH

Grade A/B
Grade C/D & COM
Grade E/ Mastrotto Leather/ Ultrasuede
Superior Leather Grade SUP

COM Req: 2 1/2 yards of 55"W Plain Fabric
COM Req for Seat & Front: 1 3/4 yards of 55"W Plain Fabric
COM Req for Back: 1 yard of 55"W Plain Fabric

W: 22 7/8" x H: 35 7/8" x D: 25 5/8"

1 vol. / 0.468 m3 / 12 kg



SEAT HEIGHT: 19 5/8"

1CDRESCCORCR

CARLOTTA Chair

CARLO-8007
GRADE A/B
GRADE C/D
GRADE E
GRADE SUP

LACQUER FINISH

Grade A/B
Grade C/D & COM
Grade E/ Mastrotto Leather/ Ultrasuede
Superior Leather Grade SUP

COM Req: 2 1/4 yards of 55"W Plain Fabric
COM Req for Seat & Front: 1 1/4 yards of 55"W Plain Fabric
COM Req for Back: 1 yard of 55"W Plain Fabric

W: 25 1/4" x H: 43 3/8" x D: 18 1/2"

1 vol. / 0,497 m3 / 10 kg



SEAT HEIGHT: 18 1/8"

1CDRESCPELCR

CARLOTTA Low Back Chair

CARLO-8008
GRADE A/B
GRADE C/D
GRADE E
GRADE SUP

LACQUER FINISH

Grade A/B
Grade C/D & COM
Grade E/ Mastrotto Leather/ Ultrasuede
Superior Leather Grade SUP

COM Req: 2 yards of 55"W Plain Fabric
COM Req for Seat & Front: 1 yard of 55"W Plain Fabric
COM Req for Back: 1 yard of 55"W Plain Fabric

W: 25 5/8" x H: 38 5/8" x D: 24"

1 vol. / 0,496 m3 / 10 kg



SEAT HEIGHT: 18 1/8"

1CDRESCCOUCR

CARLOTTA Low Back Chair

CARLO-8009
GRADE A/B
GRADE C/D
GRADE E
GRADE SUP

LACQUER FINISH

Grade A/B
Grade C/D & COM
Grade E/ Mastrotto Leather/ Ultrasuede
Superior Leather Grade SUP

COM Req: 2 yards of 55"W Plain Fabric
COM Req for Seat & Front: 1 yard of 55"W Plain Fabric
COM Req for Back: 1 yard of 55"W Plain Fabric

W: 25 5/8" x H: 38 5/8" x D: 24"

1 vol. / 0,496 m3 / 10 kg

DINING CHAIRS

| PICTURE | REFERENCE | DESCRIPTION |
|---------|-----------|-------------|
|---------|-----------|-------------|



SEAT HEIGHT: 18 1/2"

1CADFCOCORCH

CHARLOTTE Chair

CHARL-8052
GRADE A/B
GRADE C/D
GRADE E
GRADE SUP

OAK FINISH

Grade A/B
 Grade C/D & COM
 Grade E/ Mastrotto Leather/ Ultrasuede
 Superior Leather Grade SUP

CHARL-8053
GRADE A/B
GRADE C/D
GRADE E
GRADE SUP

LACQUER FINISH

Grade A/B
 Grade C/D & COM
 Grade E/ Mastrotto Leather/ Ultrasuede
 Superior Leather Grade SUP

COM Req: 1 yard of 55"W Plain Fabric

W: 20 7/8" x H: 35 7/8" x D: 19 1/4"

1 vol. / 0.395 m3 / 10 kg



SABOTS ON 2X FRONT LEGS ONLY

SEAT HEIGHT: 17 3/4"

1CADFCOCORCE

CLAIRE Chair

w/ Stainless Steel Sabots

CLAIR-8087
GRADE A/B
GRADE C/D
GRADE E
GRADE SUP

OAK FINISH

Grade A/B
 Grade C/D & COM
 Grade E/ Mastrotto Leather/ Ultrasuede
 Superior Leather Grade SUP

CLAIR-8088
GRADE A/B
GRADE C/D
GRADE E
GRADE SUP

LACQUER FINISH

Grade A/B
 Grade C/D & COM
 Grade E/ Mastrotto Leather/ Ultrasuede
 Superior Leather Grade SUP

OPTIONAL METAL FINISHES

UPCHARGE
UPCHARGE

For Polished Plated Stainless Steel
 For Brass

COM Req: 1 3/4 yards of 55"W Plain Fabric

W: 20 1/2" x H: 39 3/8" x D: 17 3/4"

1 vol. / 0,375 m3 / 12 kg



W: 20" x H: 37 1/2" x D: 18 1/2"

1CADFCOCORCB

CLUB Chair

CLUB-8090
GRADE A/B
GRADE C/D
GRADE E
GRADE SUP

OAK FINISH

Grade A/B
 Grade C/D & COM
 Grade E/ Mastrotto Leather/ Ultrasuede
 Superior Leather Grade SUP

CLUB-8093
GRADE A/B
GRADE C/D
GRADE E
GRADE SUP

LACQUER FINISH

Grade A/B
 Grade C/D & COM
 Grade E/ Mastrotto Leather/ Ultrasuede
 Superior Leather Grade SUP

UPCHARGE FOR GRADE E LEATHER BACK ON GRADES A/B & C/D

UPCHARGE FOR SUPERIOR LEATHER BACK ON GRADES A/B, C/D & E

COM Req: 1 3/4 yards of 55"W Plain Fabric

1 vol. / 0,496 m3 / 12 kg

DINING CHAIRS

| PICTURE | REFERENCE | DESCRIPTION |
|---------|-----------|-------------|
|---------|-----------|-------------|



ARM HEIGHT: 26"
SEAT HEIGHT: 18 1/2"

1CADBRCCORCU

COUTURE Arm Chair

COUT-9025

LACQUER FINISH

GRADE A/B

Grade A/B

GRADE C/D

Grade C/D & COM

GRADE E

Grade E/ Mastrotto Leather/ Ultrasuede

GRADE SUP

Superior Leather Grade SUP

COM Req: 1 1/2 yards of 55"W Plain Fabric

COM Req for Seat & Front: 1 yard of 55"W Plain Fabric

COM Req for Back: 1/2 yard of 55"W Plain Fabric

W: 21" x H: 31 1/2" x D: 21 1/4"

1 vol. / 0.298 m3 / 12 kg



SEAT HEIGHT: 19 1/4"

1CADFCOCORCV

CURVE Chair

CURVE-8005

OAK FINISH

GRADE A/B

Grade A/B

GRADE C/D

Grade C/D & COM

GRADE E

Grade E/ Mastrotto Leather/ Ultrasuede

GRADE SUP

Superior Leather Grade SUP

CURVE-8006

LACQUER FINISH

GRADE A/B

Grade A/B

GRADE C/D

Grade C/D & COM

GRADE E

Grade E/ Mastrotto Leather/ Ultrasuede

GRADE SUP

Superior Leather Grade SUP

UPCHARGE FOR GRADE E LEATHER BACK ON GRADES A/B & C/D

UPCHARGE FOR SUPERIOR LEATHER BACK ON GRADES A/B, C/D & E

COM Req: 3 yards of 55"W Plain Fabric

COM Req for Seat & Front: 2 yards of 55"W Plain Fabric

COM Req for Back: 1 yard of 55"W Plain Fabric

W: 20 1/2" x H: 38 1/4" x D: 18 7/8"

1 vol. / 0.302 m3 / 12 kg



****SABOTS ON 2X FRONT LEGS ONLY****

SEAT HEIGHT: 19 1/4"

1CADCOSCORDER

DAISY Chair

w/ Stainless Steel Sabots

DAIS-8067

OAK FINISH

GRADE A/B

Grade A/B

GRADE C/D

Grade C/D & COM

GRADE E

Grade E/ Mastrotto Leather/ Ultrasuede

GRADE SUP

Superior Leather Grade SUP

DAIS-8068

LACQUER FINISH

GRADE A/B

Grade A/B

GRADE C/D

Grade C/D & COM

GRADE E

Grade E/ Mastrotto Leather/ Ultrasuede

GRADE SUP

Superior Leather Grade SUP

OPTIONAL METAL FINISHES

UPCHARGE

For Polished Plated Stainless Steel

UPCHARGE

For Brass

COM Req: 3 yards of 55"W Plain Fabric

COM Req for Seat & Front: 2 yards of 55"W Plain Fabric

COM Req for Back: 1 yard of 55"W Plain Fabric

W: 24" x H: 46" x D: 20"

1 vol. / 0.585 m3 / 16 Kg

DINING CHAIRS

| PICTURE | REFERENCE | DESCRIPTION | |
|---------|-----------|-------------|--|
|---------|-----------|-------------|--|



1CADCOSCORDERZ

DAZZLE Chair
w/ Stainless Steel Sabots

DAZZ-9072

OAK FINISH

GRADE A/B

Grade A/B

GRADE C/D

Grade C/D & COM

GRADE E

Grade E/ Mastrotto Leather/ Ultrasuede

GRADE SUP

Superior Leather Grade SUP

DAZZ-9073

LACQUER FINISH

GRADE A/B

Grade A/B

GRADE C/D

Grade C/D & COM

GRADE E

Grade E/ Mastrotto Leather/ Ultrasuede

GRADE SUP

Superior Leather Grade SUP

OPTIONAL METAL FINISHES

UPCHARGE

For Polished Plated Stainless Steel

UPCHARGE

For Brass

****SABOTS ON 2X FRONT LEGS ONLY****

COM Req: 3 yards of 55"W Plain Fabric

COM Req for Seat & Front: 2 yards of 55"W Plain Fabric

COM Req for Back: 1 yard of 55"W Plain Fabric

W: 21 5/8" x H: 39 3/8" x D: 25 5/8"

1 vol. / 0.423 m3 / 13 kg



1CADCOSCORDERU

DUBAI Chair

DUBA-9074

OAK FINISH

GRADE A/B

Grade A/B

GRADE C/D

Grade C/D & COM

GRADE E

Grade E/ Mastrotto Leather/ Ultrasuede

GRADE SUP

Superior Leather Grade SUP

DUBA-9075

LACQUER FINISH

GRADE A/B

Grade A/B

GRADE C/D

Grade C/D & COM

GRADE E

Grade E/ Mastrotto Leather/ Ultrasuede

GRADE SUP

Superior Leather Grade SUP

UPCHARGE FOR GRADE E LEATHER BACK ON GRADES A/B & C/D

UPCHARGE FOR SUPERIOR LEATHER BACK ON GRADES A/B, C/D & E

COM Req: 2 yards of 55"W Plain Fabric

COM Req for Seat & Front: 2 yards of 55"W Plain Fabric

COM Req for Back: 3/4 yard of 55"W Plain Fabric

W: 21 1/4" x H: 39 3/8" x D: 25 5/8"

1 vol. / n=2 / 0.516 m3 / 22 kg

DINING CHAIRS

| PICTURE | REFERENCE | DESCRIPTION |
|---------|-----------|-------------|
|---------|-----------|-------------|



****SABOTS ON ALL 4X LEGS****

SEAT HEIGHT: 20"

1CADFCOCOREY

ELLY Chair
w/ Stainless Steel Sabots

ELLY-8094

FULLY UPHOLSTERED

GRADE A/B

Grade A/B

GRADE C/D

Grade C/D & COM

GRADE E

Grade E/ Mastrotto Leather/ Ultrasuede

GRADE SUP

Superior Leather Grade SUP

OPTIONAL METAL FINISHES

UPCHARGE

For Polished Plated Stainless Steel

UPCHARGE

For Brass

COM Req: 2 1/4 yards of 55"W Plain Fabric

COM Req for Seat & Front: 1 3/4 yards of 55"W Plain Fabric

COM Req for Back: 1 3/4 yard of 55"W Plain Fabric

W: 23 1/4" x H: 34 5/8" x D: 19 5/8"

1 vol. / 0.359 m3 / 10 kg



****SABOTS ON FRONT LEGS & BACK BASE****

SEAT HEIGHT: 19 1/4"

1CADCOSTASTEM

EMMA Chair
w/ Stainless Steel Sabots

EMMA-8097

OAK FINISH

GRADE A/B

Grade A/B

GRADE C/D

Grade C/D & COM

GRADE E

Grade E/ Mastrotto Leather/ Ultrasuede

GRADE SUP

Superior Leather Grade SUP

EMMA-8098

LACQUER FINISH

GRADE A/B

Grade A/B

GRADE C/D

Grade C/D & COM

GRADE E

Grade E/ Mastrotto Leather/ Ultrasuede

GRADE SUP

Superior Leather Grade SUP

OPTIONAL METAL FINISHES

UPCHARGE

For Polished Plated Stainless Steel

UPCHARGE

For Brass

COM Req: 2 3/4 yards of 55"W Plain Fabric

COM Req for Seat & Front: 1 1/2 yards of 55"W Plain Fabric

COM Req for Back: 3/4 yard of 55"W Plain Fabric

W: 24 5/8" x H: 38" x D: 17 3/4"

1 vol. / 0,535 m3 / 23 kg

DINING CHAIRS

| PICTURE | REFERENCE | DESCRIPTION |
|---------|-----------|-------------|
|---------|-----------|-------------|



1CADBRCCOREM

EMMA Arm Chair
w/ Stainless Steel Sabots

EMMA-9000

OAK FINISH

GRADE A/B

Grade A/B

GRADE C/D

Grade C/D & COM

GRADE E

Grade E/ Mastrotto Leather/ Ultrasuede

GRADE SUP

Superior Leather Grade SUP

EMMA-9001

LACQUER FINISH

GRADE A/B

Grade A/B

GRADE C/D

Grade C/D & COM

GRADE E

Grade E/ Mastrotto Leather/ Ultrasuede

GRADE SUP

Superior Leather Grade SUP

OPTIONAL METAL FINISHES

UPCHARGE

For Polished Plated Stainless Steel

UPCHARGE

For Brass

SABOTS ON FRONT LEGS & BACK BASE

ARM HEIGHT: 25 5/8"

SEAT HEIGHT: 19 1/4"

COM Req: 2 3/4 yards of 55"W Plain Fabric

COM Req for Seat & Front: 1 1/2 yards of 55"W Plain Fabric

COM Req for Back: 3/4 yard of 55"W Plain Fabric

W: 24 5/8" x H: 38" x D: 17 3/4"

1 vol. / 0,405 m3 / 26 kg



1CADFCOCOREY

GATSBY Chair
w/ Polished Plated Stainless Steel Accents

GATS-9013

LACQUER FINISH

GRADE A/B

Grade A/B

GRADE C/D

Grade C/D & COM

GRADE E

Grade E/ Mastrotto Leather/ Ultrasuede

GRADE SUP

Superior Leather Grade SUP

COM Req: 3 1/4 yards of 55"W Plain Fabric

COM Req for Seat & Front: 2 3/4 yards of 55"W Plain Fabric

COM Req for Back: 1 1/4 yards of 55"W Plain Fabric

W: 22 1/2" x H: 34 5/8" x D: 19 5/8"

1 vol. / 0.354 m3 / 12 kg



1CADCOSVELGR

GRACE Chair

GRACE-9021

OAK FINISH

GRADE A/B

Grade A/B

GRADE C/D

Grade C/D & COM

GRADE E

Grade E/ Mastrotto Leather/ Ultrasuede

GRADE SUP

Superior Leather Grade SUP

GRACE-9022

LACQUER FINISH

GRADE A/B

Grade A/B

GRADE C/D

Grade C/D & COM

GRADE E

Grade E/ Mastrotto Leather/ Ultrasuede

GRADE SUP

Superior Leather Grade SUP

SEAT HEIGHT: 19 1/4"

COM Req: 2 1/4 yards of 55"W Plain Fabric

W: 28" x H: 32 1/4" x D: 21 1/4"

1 vol. / n= 2 / 0.504 m3 / 20 kg

DINING CHAIRS

| PICTURE | REFERENCE | DESCRIPTION |
|---------|-----------|-------------|
|---------|-----------|-------------|



1CADFCOCORGD

GAUDI Chair
w/ Stainless Steel Sabots

GAUDI-8095

OAK FINISH

GRADE A/B

Grade A/B

GRADE C/D

Grade C/D & COM

GRADE E

Grade E/ Mastrotto Leather/ Ultrasuede

GRADE SUP

Superior Leather Grade SUP

GAUDI-8096

LACQUER FINISH

GRADE A/B

Grade A/B

GRADE C/D

Grade C/D & COM

GRADE E

Grade E/ Mastrotto Leather/ Ultrasuede

GRADE SUP

Superior Leather Grade SUP

UPCHARGE FOR GRADE E LEATHER BACK ON GRADES A/B & C/D

UPCHARGE FOR SUPERIOR LEATHER BACK ON GRADES A/B, C/D & E

OPTIONAL METAL FINISHES

UPCHARGE

For Polished Plated Stainless Steel

UPCHARGE

For Brass

SABOTS ON 2X BACK LEGS ONLY

SEAT HEIGHT: 20"

COM Req: 2 1/4 yards of 55"W Plain Fabric

COM Req for Seat & Front: 1 1/2 yards of 55"W Plain Fabric

COM Req for Back: 1 1/4 yards of 55"W Plain Fabric

W: 22 7/8" x H: 39 3/4" x D: 18 7/8"

1 vol. / 0.357 m3 / 10 kg



1CADFCOCORGD

GAUDI Arm Chair
w/ Stainless Steel Sabots

GAUDI-8097

OAK FINISH

GRADE A/B

Grade A/B

GRADE C/D

Grade C/D & COM

GRADE E

Grade E/ Mastrotto Leather/ Ultrasuede

GRADE SUP

Superior Leather Grade SUP

GAUDI-8098

LACQUER FINISH

GRADE A/B

Grade A/B

GRADE C/D

Grade C/D & COM

GRADE E

Grade E/ Mastrotto Leather/ Ultrasuede

GRADE SUP

Superior Leather Grade SUP

UPCHARGE FOR GRADE E LEATHER BACK ON GRADES A/B & C/D

UPCHARGE FOR SUPERIOR LEATHER BACK ON GRADES A/B, C/D & E

OPTIONAL METAL FINISHES

UPCHARGE

For Polished Plated Stainless Steel

UPCHARGE

For Brass

SABOTS ON 2X BACK LEGS ONLY

ARM HEIGHT: 25 5/8"

SEAT HEIGHT: 20"

COM Req: 2 1/4 yards of 55"W Plain Fabric

COM Req for Seat & Front: 1 1/2 yards of 55"W Plain Fabric

COM Req for Back: 1 1/4 yards of 55"W Plain Fabric

W: 22 7/8" x H: 39 3/4" x D: 18 7/8"

1 vol. / 0.480 m3 / 15 kg

DINING CHAIRS

| PICTURE | REFERENCE | DESCRIPTION |
|---------|-----------|-------------|
|---------|-----------|-------------|



SABOTS ON ALL 4X LEGS

1CADBRCCORGA **GIULIA Chair**

| | |
|-------------------|--|
| GIULI-9040 | OAK FINISH |
| GRADE A/B | Grade A/B |
| GRADE C/D | Grade C/D & COM |
| GRADE E | Grade E/ Mastrotto Leather/ Ultrasuede |
| GRADE SUP | Superior Leather Grade SUP |

| | |
|-------------------|--|
| GIULI-9041 | LACQUER FINISH |
| GRADE A/B | Grade A/B |
| GRADE C/D | Grade C/D & COM |
| GRADE E | Grade E/ Mastrotto Leather/ Ultrasuede |
| GRADE SUP | Superior Leather Grade SUP |

COM Req: 2 3/4 yards of 55"W Plain Fabric
 COM Req for Seat & Front: 1 1/2 yards of 55"W Plain Fabric
 COM Req for Back: 1 1/4 yards of 55"W Plain Fabric

W: 22" x H: 37 3/4" x D: 26 3/4"

1 vol. / 0.440 m3 / 15 kg



SABOTS ON ALL 4X LEGS

SEAT HEIGHT: 20"

1CADBRCESTM **HARMONY Chair**
 w/ Polished Plated Stainless Steel Sabots

| | |
|------------------|--|
| HARM-9012 | LACQUER FINISH |
| GRADE A/B | Grade A/B |
| GRADE C/D | Grade C/D & COM |
| GRADE E | Grade E/ Mastrotto Leather/ Ultrasuede |
| GRADE SUP | Superior Leather Grade SUP |

UPCHARGE FOR GRADE E LEATHER BACK ON GRADES A/B & C/D

UPCHARGE FOR SUPERIOR LEATHER BACK ON GRADES A/B, C/D & E

COM Req: 3 1/4 yards of 55"W Plain Fabric
 COM Req for Seat & Front: 2 3/4 yards of 55"W Plain Fabric
 COM Req for Back: 1 1/4 yards of 55"W Plain Fabric

W: 24" x H: 33 1/2" x D: 21 1/4"

1 vol. / 0.345 m3 / 20 kg



SEAT HEIGHT: 18 1/2"

1CADCOSASTIM **IMPERADOR Chair**

| | |
|-------------------|--|
| IMPER-8002 | OAK FINISH |
| GRADE A/B | Grade A/B |
| GRADE C/D | Grade C/D & COM |
| GRADE E | Grade E/ Mastrotto Leather/ Ultrasuede |
| GRADE SUP | Superior Leather Grade SUP |

| | |
|-------------------|--|
| IMPER-8003 | LACQUER FINISH |
| GRADE A/B | Grade A/B |
| GRADE C/D | Grade C/D & COM |
| GRADE E | Grade E/ Mastrotto Leather/ Ultrasuede |
| GRADE SUP | Superior Leather Grade SUP |

COM Req: 2 yards of 55"W Plain Fabric
 COM Req for Seat & Front: 1 1/2 yards of 55"W Plain Fabric
 COM Req for Back: 3/4 yards of 55"W Plain Fabric

W: 21 5/8" x H: 43 3/8" x D: 17"

1 vol. / 0.428 m3 / 15 kg

DINING CHAIRS

| PICTURE | REFERENCE | DESCRIPTION |
|---------|-----------|-------------|
|---------|-----------|-------------|



ARM HEIGHT: 25 5/8"
SEAT HEIGHT: 18 1/2"

1CADBRCCORIM **IMPERADOR Arm Chair**

IMPER-8000
GRADE A/B
GRADE C/D
GRADE E
GRADE SUP

OAK FINISH

Grade A/B
Grade C/D & COM
Grade E/ Mastrotto Leather/ Ultrasuede
Superior Leather Grade SUP

IMPER-8001
GRADE A/B
GRADE C/D
GRADE E
GRADE SUP

LACQUER FINISH

Grade A/B
Grade C/D & COM
Grade E/ Mastrotto Leather/ Ultrasuede
Superior Leather Grade SUP

COM Req: 2 yards of 55"W Plain Fabric
COM Req for Seat & Front: 1 1/2 yards of 55"W Plain Fabric
COM Req for Back: 3/4 yards of 55"W Plain Fabric

W: 21 1/4" x H: 40 1/8" x D: 16 1/2"

1 vol. / 0.499 m3 / 18 kg



SEAT HEIGHT: 18 1/2"

1CADFCOCORJM **JASMIN Chair**

JASM-8065
GRADE A/B
GRADE C/D
GRADE E
GRADE SUP

OAK FINISH

Grade A/B
Grade C/D & COM
Grade E/ Mastrotto Leather/ Ultrasuede
Superior Leather Grade SUP

JASM-8066
GRADE A/B
GRADE C/D
GRADE E
GRADE SUP

LACQUER FINISH

Grade A/B
Grade C/D & COM
Grade E/ Mastrotto Leather/ Ultrasuede
Superior Leather Grade SUP

COM Req: 3 yards of 55"W Plain Fabric
COM Req for Seat & Front: 1 3/4 yards of 55"W Plain Fabric
COM Req for Back: 1 yard of 55"W Plain Fabric

W: 23 5/8" x H: 39 3/8" x D: 18 1/8"

1 vol. / 0.400 m3 / 15 kg



SABOTS ON ALL 4X LEGS

SEAT HEIGHT: 18 1/2"

1CADFCOCORLA **LUNA Chair**
w/ Stainless Steel Sabots

LUNA-9036
GRADE A/B
GRADE C/D
GRADE E
GRADE SUP

LACQUER FINISH

Grade A/B
Grade C/D & COM
Grade E/ Mastrotto Leather/ Ultrasuede
Superior Leather Grade SUP

OPTIONAL METAL FINISHES

UPCHARGE For Polished Plated Stainless Steel
UPCHARGE For Brass

COM Req: 3 yards of 55"W Plain Fabric
COM Req for Seat & Front: 1 3/4 yards of 55"W Plain Fabric
COM Req for Back: 1 yard of 55"W Plain Fabric

W: 22 7/8" x H: 35 1/2" x D: 26 1/4"

1 vol. / 0,434 m3 / 15 kg

DINING CHAIRS

| PICTURE | REFERENCE | DESCRIPTION |
|---------|-----------|-------------|
|---------|-----------|-------------|



SEAT HEIGHT: 18 7/8"

W: 24" x H: 38 5/8" x D: 18 7/8"

1CADFCOCORMS

MADISON Chair (Plain Back)

MADI-8085

OAK FINISH

GRADE A/B
GRADE C/D
GRADE E
GRADE SUP

Grade A/B
Grade C/D & COM
Grade E/ Mastrotto Leather/ Ultrasuede
Superior Leather Grade SUP

MADI-8090

LACQUER FINISH

GRADE A/B
GRADE C/D
GRADE E
GRADE SUP

Grade A/B
Grade C/D & COM
Grade E/ Mastrotto Leather/ Ultrasuede
Superior Leather Grade SUP

UPCHARGE FOR GRADE E LEATHER BACK ON GRADES A/B & C/D

UPCHARGE FOR SUPERIOR LEATHER BACK ON GRADES A/B, C/D & E

COM Req: 2 3/4 yards of 55"W Plain Fabric

COM Req for Seat & Front: 1 3/4 yards of 55"W Plain Fabric

COM Req for Back: 1 1/2 yards of 55"W Plain Fabric

1 vol. / 0,434 m3 / 15 kg



SEAT HEIGHT: 18 7/8"

W: 24" x H: 38 5/8" x D: 18 7/8"

1CADFCOCORMS

MADISON Chair (Sewing Back Detail)

MADI-8084

OAK FINISH

GRADE A/B
GRADE C/D
GRADE E
GRADE SUP

Grade A/B
Grade C/D & COM
Grade E/ Mastrotto Leather/ Ultrasuede
Superior Leather Grade SUP

MADI-8091

LACQUER FINISH

GRADE A/B
GRADE C/D
GRADE E
GRADE SUP

Grade A/B
Grade C/D & COM
Grade E/ Mastrotto Leather/ Ultrasuede
Superior Leather Grade SUP

UPCHARGE FOR GRADE E LEATHER BACK ON GRADES A/B & C/D

UPCHARGE FOR SUPERIOR LEATHER BACK ON GRADES A/B, C/D & E

COM Req: 2 3/4 yards of 55"W Plain Fabric

COM Req for Seat & Front: 2 3/4 yards of 55"W Plain Fabric

COM Req for Back: 1 1/2 yards of 55"W Plain Fabric

1 vol. / 0,434 m3 / 15 kg

DINING CHAIRS

| PICTURE | REFERENCE | DESCRIPTION |
|---------|-----------|-------------|
|---------|-----------|-------------|



1CADFCOESTMS

MADISON B Chair
w/ Stainless Steel Sabots

MADI-8033

OAK FINISH

| | |
|------------------|--|
| GRADE A/B | Grade A/B |
| GRADE C/D | Grade C/D & COM |
| GRADE E | Grade E/ Mastrotto Leather/ Ultrasuede |
| GRADE SUP | Superior Leather Grade SUP |

MADI-8034

LACQUER FINISH

| | |
|------------------|--|
| GRADE A/B | Grade A/B |
| GRADE C/D | Grade C/D & COM |
| GRADE E | Grade E/ Mastrotto Leather/ Ultrasuede |
| GRADE SUP | Superior Leather Grade SUP |

UPCHARGE FOR GRADE E LEATHER BACK ON GRADES A/B & C/D

UPCHARGE FOR SUPERIOR LEATHER BACK ON GRADES A/B, C/D & E

OPTIONAL METAL FINISHES

| | |
|-----------------|-------------------------------------|
| UPCHARGE | For Polished Plated Stainless Steel |
| UPCHARGE | For Brass |

****SABOTS ON 2X FRONT LEGS ONLY****

SEAT HEIGHT: 19 5/8"

W: 23 1/4" x H: 39 3/8" x D: 18 1/2"

COM Req: 2 3/4 yards of 55"W Plain Fabric
COM Req for Seat & Front: 2 3/4 yards of 55"W Plain Fabric
COM Req for Back: 1 1/2 yards of 55"W Plain Fabric

1 vol. / 0,434 m3 / 15 kg

DINING CHAIRS

| PICTURE | REFERENCE | DESCRIPTION | |
|---------|-----------|-------------|--|
|---------|-----------|-------------|--|



1CADBRCCORMS

MADISON B Arm Chair
w/ Stainless Steel Sabots

MADI-8033

OAK FINISH

| | |
|-----------|--|
| GRADE A/B | Grade A/B |
| GRADE C/D | Grade C/D & COM |
| GRADE E | Grade E/ Mastrotto Leather/ Ultrasuede |
| GRADE SUP | Superior Leather Grade SUP |

MADI-8034

LACQUER FINISH

| | |
|-----------|--|
| GRADE A/B | Grade A/B |
| GRADE C/D | Grade C/D & COM |
| GRADE E | Grade E/ Mastrotto Leather/ Ultrasuede |
| GRADE SUP | Superior Leather Grade SUP |

UPCHARGE FOR GRADE E LEATHER BACK ON GRADES A/B & C/D

UPCHARGE FOR SUPERIOR LEATHER BACK ON GRADES A/B, C/D & E

SABOTS ON 2X FRONT LEGS ONLY

OPTIONAL METAL FINISHES

| | |
|----------|-------------------------------------|
| UPCHARGE | For Polished Plated Stainless Steel |
| UPCHARGE | For Brass |

ARM HEIGHT: 25 1/4"
SEAT HEIGHT: 19 5/8"

COM Req: 2 3/4 yards of 55"W Plain Fabric
COM Req for Seat & Front: 2 3/4 yards of 55"W Plain Fabric
COM Req for Back: 1 1/2 yards of 55"W Plain Fabric

W: 23 1/4" x H: 39 3/8" x D: 18 1/2"

1 vol. / 0.434 m3 / 18 kg



1CADFCOESTMJ

MAJESTIC High Back Chair
w/ Silver,Gold,Copper or Champagne Leaf Back Detail

MAJE-9008

OAK FINISH

| | |
|-----------|--|
| GRADE A/B | Grade A/B |
| GRADE C/D | Grade C/D & COM |
| GRADE E | Grade E/ Mastrotto Leather/ Ultrasuede |
| GRADE SUP | Superior Leather Grade SUP |

MAJE-9009

LACQUER FINISH

| | |
|-----------|--|
| GRADE A/B | Grade A/B |
| GRADE C/D | Grade C/D & COM |
| GRADE E | Grade E/ Mastrotto Leather/ Ultrasuede |
| GRADE SUP | Superior Leather Grade SUP |

SEAT HEIGHT: 20"

COM Req: 1 3/4 yards of 55"W Plain Fabric
COM Req for Seat & Front: 1 3/4 yards of 55"W Plain Fabric
COM Req for Back: 3/4 yard of 55"W Plain Fabric

W: 23 1/4" x H: 46 7/8" x D: 18 1/2"

1 vol. / 0,496 m3 / 12 kg

DINING CHAIRS

| PICTURE | REFERENCE | DESCRIPTION |
|---------|-----------|-------------|
|---------|-----------|-------------|



SEAT HEIGHT: 20"

1CADBRCESTMJ

MAJESTIC Arm Chair

w/ Silver,Gold,Copper or Champagne Leaf Back Detail

MAJE-9010

OAK FINISH

GRADE A/B

Grade A/B

GRADE C/D

Grade C/D & COM

GRADE E

Grade E/ Mastrotto Leather/ Ultrasuede

GRADE SUP

Superior Leather Grade SUP

MAJE-9011

LACQUER FINISH

GRADE A/B

Grade A/B

GRADE C/D

Grade C/D & COM

GRADE E

Grade E/ Mastrotto Leather/ Ultrasuede

GRADE SUP

Superior Leather Grade SUP

COM Req: 2 1/4 yards of 55"W Plain Fabric

COM Req for Seat & Front: 1 3/4 yards of 55"W Plain Fabric

COM Req for Back: 1 yard of 55"W Plain Fabric

W: 27 1/2" x H: 35" x D: 18 7/8"

1 vol. / 0.373 m3 / 15 kg



SEAT HEIGHT: 19 1/4"

1CADBRCCORMD

MEDIALE Arm Chair

MEDIA-8016

LACQUER FINISH

GRADE A/B

Grade A/B

GRADE C/D

Grade C/D & COM

GRADE E

Grade E/ Mastrotto Leather/ Ultrasuede

GRADE SUP

Superior Leather Grade SUP

COM Req: 1 3/4 yards of 55"W Plain Fabric

COM Req for Seat & Front: 1 1/4 yards of 55"W Plain Fabric

COM Req for Back: 3/4 yard of 55"W Plain Fabric

W: 22 7/8" x H: 34 5/8" x D: 18 7/8"

1 vol. / 0.420 m3 / 10 kg



SEAT HEIGHT: 19 5/8"

1CADFCOCORML

MIOLA Chair

MIOLA-8054XL

OAK FINISH

GRADE A/B

Grade A/B

GRADE C/D

Grade C/D & COM

GRADE E

Grade E/ Mastrotto Leather/ Ultrasuede

GRADE SUP

Superior Leather Grade SUP

MIOLA-8055XL

LACQUER FINISH

GRADE A/B

Grade A/B

GRADE C/D

Grade C/D & COM

GRADE E

Grade E/ Mastrotto Leather/ Ultrasuede

GRADE SUP

Superior Leather Grade SUP

COM Req: 1 3/4 yards of 55"W Plain Fabric

COM Req for Seat & Front: 1 yard of 55"W Plain Fabric

COM Req for Back: 1 yard of 55"W Plain Fabric

W: 21 5/8" x H: 37" x D: 19 3/8"

1 vol. / 0,480 m3 / 8 kg

DINING CHAIRS

| PICTURE | REFERENCE | DESCRIPTION |
|---------|-----------|-------------|
|---------|-----------|-------------|



SEAT HEIGHT: 19 5/8"

1CADBRCCORML

MIOLA Arm Chair

MIOLA-8056

OAK FINISH

GRADE A/B
GRADE C/D
GRADE E
GRADE SUP

Grade A/B
Grade C/D & COM
Grade E/ Mastrotto Leather/ Ultrasuede
Superior Leather Grade SUP

MIOLA-8057

LACQUER FINISH

GRADE A/B
GRADE C/D
GRADE E
GRADE SUP

Grade A/B
Grade C/D & COM
Grade E/ Mastrotto Leather/ Ultrasuede
Superior Leather Grade SUP

COM Req: 1 3/4 yards of 55"W Plain Fabric
COM Req for Seat & Front: 1 1/2 yard of 55"W Plain Fabric
COM Req for Back: 1 yard of 55"W Plain Fabric

W: 24" x H: 37" x D: 19 3/8"

1 vol. / 0.400 m3 / 20 kg



SEAT HEIGHT: 19 1/4"

1CADCOSASTON

OCÉANE Chair

OCEAN-8024

OAK FINISH

GRADE A/B
GRADE C/D
GRADE E
GRADE SUP

Grade A/B
Grade C/D & COM
Grade E/ Mastrotto Leather/ Ultrasuede
Superior Leather Grade SUP

OCEAN-8025

LACQUER FINISH

GRADE A/B
GRADE C/D
GRADE E
GRADE SUP

Grade A/B
Grade C/D & COM
Grade E/ Mastrotto Leather/ Ultrasuede
Superior Leather Grade SUP

COM Req: 1 1/4 yards of 55"W Plain Fabric
COM Req for Seat & Front: 1 yard of 55"W Plain Fabric
COM Req for Back: 1 yard of 55"W Plain Fabric

W: 20" x H: 42 1/2" x D: 20 1/2"

1 vol. = 2 / 0.410 m3 / 20 kg



SEAT HEIGHT: 19 1/4"

OCÉANE Arm Chair

OCEAN-8026

OAK FINISH

GRADE A/B
GRADE C/D
GRADE E
GRADE SUP

Grade A/B
Grade C/D & COM
Grade E/ Mastrotto Leather/ Ultrasuede
Superior Leather Grade SUP

OCEAN-8027

LACQUER FINISH

GRADE A/B
GRADE C/D
GRADE E
GRADE SUP

Grade A/B
Grade C/D & COM
Grade E/ Mastrotto Leather/ Ultrasuede
Superior Leather Grade SUP

COM Req: 1 1/4 yards of 55"W Plain Fabric
COM Req for Seat & Front: 1 yard of 55"W Plain Fabric
COM Req for Back: 1 yard of 55"W Plain Fabric

W: 21 1/4" x H: 42 1/2" x D: 16 1/2"

1 vol. = 2 / 0.410 m3 / 15 kg

DINING CHAIRS

| PICTURE | REFERENCE | DESCRIPTION |
|---------|-----------|-------------|
|---------|-----------|-------------|



SEAT HEIGHT: 19 1/4"

1CADCOSCOPPL

PLAZA Chair

PLAZA-8071
GRADE A/B
GRADE C/D
GRADE E
GRADE SUP

Oak Fume Finish High Gloss
 Grade A/B
 Grade C/D & COM
 Grade E/ Mastrotto Leather/ Ultrasuede
 Superior Leather Grade SUP

PLAZA-8072
GRADE A/B
GRADE C/D
GRADE E
GRADE SUP

Oak Fume Finish Matte
 Grade A/B
 Grade C/D & COM
 Grade E/ Mastrotto Leather/ Ultrasuede
 Superior Leather Grade SUP

COM Req: 2 1/4 yards of 55"W Plain Fabric
 COM Req for Seat & Front: 2 1/4 yard of 55"W Plain Fabric
 COM Req for Back: 1 yard of 55"W Plain Fabric

W: 22" x H: 38 5/8 x D: 19 1/4"

1 vol. / 0.436 m3 / 10 Kg



SEAT HEIGHT: 17"

1CADCOSCOPPB

PORTOBELLO Chair

PORTO-9024
GRADE A/B
GRADE C/D
GRADE E
GRADE SUP

OAK FINISH
 Grade A/B
 Grade C/D & COM
 Grade E/ Mastrotto Leather/ Ultrasuede
 Superior Leather Grade SUP

PORTO-9025
GRADE A/B
GRADE C/D
GRADE E
GRADE SUP

LACQUER FINISH
 Grade A/B
 Grade C/D & COM
 Grade E/ Mastrotto Leather/ Ultrasuede
 Superior Leather Grade SUP

COM Req: 2 yards of 55"W Plain Fabric
 COM Req for Seat & Front: 2 yard of 55"W Plain Fabric
 COM Req for Back: 1 yard of 55"W Plain Fabric

W: 21 5/8-23 1/2" x H: 34 5/8" x D: 19 5/8"

1 vol. / 0.413 m3 / 14 kg



SEAT HEIGHT: 17"

1CADCOSCOPPB

PORTOBELLO Arm Chair

PORTO-9026
GRADE A/B
GRADE C/D
GRADE E
GRADE SUP

OAK FINISH
 Grade A/B
 Grade C/D & COM
 Grade E/ Mastrotto Leather/ Ultrasuede
 Superior Leather Grade SUP

PORTO-9027
GRADE A/B
GRADE C/D
GRADE E
GRADE SUP

LACQUER FINISH
 Grade A/B
 Grade C/D & COM
 Grade E/ Mastrotto Leather/ Ultrasuede
 Superior Leather Grade SUP

COM Req: 3 yards of 55"W Plain Fabric
 COM Req for Seat & Front: 2 yard of 55"W Plain Fabric
 COM Req for Back: 1 yard of 55"W Plain Fabric

W: 21 5/8-23 1/2" x H: 34 5/8" x D: 19 5/8"

1 vol. / 0.413 m3 / 14 kg

DINING CHAIRS

| PICTURE | REFERENCE | DESCRIPTION |
|---------|-----------|-------------|
|---------|-----------|-------------|



****SABOTS ON ALL 4 LEGS****

SEAT HEIGHT: 19 1/4"

1CADCOSASTPG

PRESTIGE Chair
w/ Brushed Brass Sabots & Back Buttons

PREST-8090
GRADE A/B
GRADE C/D
GRADE E
GRADE SUP

FULLY UPHOLSTERED
Grade A/B
Grade C/D & COM
Grade E/ Mastrotto Leather/ Ultrasuede
Superior Leather Grade SUP

OPTIONAL METAL FINISHES

DEDUCT For Polished Plated Stainless Steel
DEDUCT For Stainless Steel

COM Req: 3 3/4 yards of 55"W Plain Fabric
COM Req for Seat & Front: 2 3/4 yard of 55"W Plain Fabric
COM Req for Back: 1 1/2 yards of 55"W Plain Fabric

W: 26 3/4" x H: 38 1/4" x D: 16 1/2"

1 vol. / 0.609 m3 / 21 kg



****SABOTS ON ALL 4 LEGS****

ARM HEIGHT: 24"
SEAT HEIGHT: 19 1/4"

1CADBRCCORIM

PRESTIGE Arm Chair
w/ Brushed Brass Sabots & Back Buttons

PREST-8091
GRADE A/B
GRADE C/D
GRADE E
GRADE SUP

FULLY UPHOLSTERED
Grade A/B
Grade C/D & COM
Grade E/ Mastrotto Leather/ Ultrasuede
Superior Leather Grade SUP

OPTIONAL METAL FINISHES

DEDUCT For Polished Plated Stainless Steel
DEDUCT For Stainless Steel

COM Req: 4 1/2 yards of 55"W Plain Fabric
COM Req for Seat & Front: 3 yard of 55"W Plain Fabric
COM Req for Back: 1 3/4 yards of 55"W Plain Fabric

W: 26 3/4" x H: 38 1/4" x D: 16 1/2"

1 vol. n= 2 / 0,395 m3 / 17 Kg



****SABOTS ON 2X FRONT LEGS ONLY****

SEAT HEIGHT: 19 1/4"

1CADCOSCRRV

RIVIERA Chair

RIVI-8077
GRADE A/B
GRADE C/D
GRADE E
GRADE SUP

OAK FINISH
Grade A/B
Grade C/D & COM
Grade E/ Mastrotto Leather/ Ultrasuede
Superior Leather Grade SUP

RIVI-8078
GRADE A/B
GRADE C/D
GRADE E
GRADE SUP

LACQUER FINISH
Grade A/B
Grade C/D & COM
Grade E/ Mastrotto Leather/ Ultrasuede
Superior Leather Grade SUP

UPCHARGE FOR GRADE E LEATHER BACK ON GRADES A/B & C/D

UPCHARGE FOR SUPERIOR LEATHER BACK ON GRADES A/B, C/D & E

OPTIONAL METAL FINISHES

UPCHARGE For Polished Plated Stainless Steel
UPCHARGE For Brass

COM Req: 2 yards of 55"W Plain Fabric
COM Req for Seat & Front: 2 yard of 55"W Plain Fabric
COM Req for Back: 3/4 yards of 55"W Plain Fabric

W: 20 1/2" x H: 39" x D: 26"

1 vol. / n=2 / 0,480 m3 / 16 kg

DINING CHAIRS

| PICTURE | REFERENCE | DESCRIPTION |
|---------|-----------|-------------|
|---------|-----------|-------------|



1CADBRACORRV

RIVIERA Arm Chair
w/ Stainless Steel Sabots

RIVI-9002

OAK FINISH

GRADE A/B
GRADE C/D
GRADE E
GRADE SUP

Grade A/B
Grade C/D & COM
Grade E/ Mastrotto Leather/ Ultrasuede
Superior Leather Grade SUP

RIVI-9003

LACQUER FINISH

GRADE A/B
GRADE C/D
GRADE E
GRADE SUP

Grade A/B
Grade C/D & COM
Grade E/ Mastrotto Leather/ Ultrasuede
Superior Leather Grade SUP

UPCHARGE FOR GRADE E LEATHER BACK ON GRADES A/B & C/D

OPTIONAL METAL FINISHES

UPCHARGE
UPCHARGE

For Polished Plated Stainless Steel
For Brass

****SABOTS ON 2X FRONT LEGS ONLY****

ARM HEIGHT: 25 5/8"
SEAT HEIGHT: 19 1/4"

COM Req: 2 1/4 yards of 55"W Plain Fabric
COM Req for Seat & Front: 2 1/4 yard of 55"W Plain Fabric
COM Req for Back: 1 yards of 55"W Plain Fabric

W: 22 7/8" x H: 39 3/8" x D: 18 1/2"

1 vol. / 0.504 m3 / 10 kg



SAHARA Chair

SAHA-9033

OAK FINISH

GRADE A/B
GRADE C/D
GRADE E
GRADE SUP

Grade A/B
Grade C/D & COM
Grade E/ Mastrotto Leather/ Ultrasuede
Superior Leather Grade SUP

SAHA-9034

LACQUER FINISH

GRADE A/B
GRADE C/D
GRADE E
GRADE SUP

Grade A/B
Grade C/D & COM
Grade E/ Mastrotto Leather/ Ultrasuede
Superior Leather Grade SUP

SEAT HEIGHT: 19 1/4"

COM Req: 1 1/4 yards of 55"W Plain Fabric
COM Req for Seat & Front: 1 yard of 55"W Plain Fabric
COM Req for Back: 1 yard of 55"W Plain Fabric

W: 20" x H: 43" x D: 21"

1 vol. = 2/ 0,375 m3 / 10 kg



1CADBRCPELSI

SANTORINI Chair

SANTO-8034

Stainless Steel Base

GRADE A/B
GRADE C/D
GRADE E
GRADE SUP

Grade A/B
Grade C/D & COM
Grade E/ Mastrotto Leather/ Ultrasuede
Superior Leather Grade SUP

OPTIONAL METAL FINISHES

UPCHARGE
UPCHARGE

For Polished Plated Stainless Steel
For Brass

COM Req: 3 yards of 55"W Plain Fabric
COM Req for Seat & Front: 1 3/4 yard of 55"W Plain Fabric
COM Req for Back: 1 yard of 55"W Plain Fabric

W: 25 5/8" x H: 41" x D: 20"

1 vol. / 0.427 m3 / 20 kg

DINING CHAIRS

| PICTURE | REFERENCE | DESCRIPTION |
|---------|-----------|-------------|
|---------|-----------|-------------|



SAVOY Chair

SAVO-9037
GRADE A/B
GRADE C/D
GRADE E
GRADE SUP

LACQUER FINISH

Grade A/B
 Grade C/D & COM
 Grade E/ Mastroto Leather/ Ultrasuede
 Superior Leather Grade SUP

COM Req: 3 yards of 55"W Plain Fabric
 COM Req for Seat & Front: 1 3/4 yard of 55"W Plain Fabric
 COM Req for Back: 1 yard of 55"W Plain Fabric

W: 24" x H: 36 1/4" x D: 22"

1 vol. / 0.390 m3 / 15 kg



1CADFCOCORSE

SHELL Chair

w/ Stainless Steel Sabots

SHELL-9015
GRADE A/B
GRADE C/D
GRADE E
GRADE SUP

FULLY UPHOLSTERED

Grade A/B
 Grade C/D & COM
 Grade E/ Mastroto Leather/ Ultrasuede
 Superior Leather Grade SUP

OPTIONAL METAL FINISHES

UPCHARGE For Polished Plated Stainless Steel
UPCHARGE For Brass

SABOTS ON ALL 4X LEGS

SEAT HEIGHT: 17"

COM Req: 2 1/4 yards of 55"W Plain Fabric
 COM Req for Seat & Front: 1 3/4 yard of 55"W Plain Fabric
 COM Req for Back: 1 yard of 55"W Plain Fabric

W: 23 5/8" x H: 31 1/2" x D: 21 5/8"

1 vol. / 0.375 m3 / 12 kg



1CADCOSASTSL

SLIDING Chair

SLIDIN-8036
GRADE A/B
GRADE C/D
GRADE E
GRADE SUP

OAK FINISH

Grade A/B
 Grade C/D & COM
 Grade E/ Mastroto Leather/ Ultrasuede
 Superior Leather Grade SUP

COM Req: 1 1/4 yards of 55"W Plain Fabric
 COM Req for Seat & Front: 1 yard of 55"W Plain Fabric
 COM Req for Back: 3/4 yard of 55"W Plain Fabric

SEAT HEIGHT: 18 1/2"

W: 18 7/8" x H: 46" x D: 18 1/8"

1 vol. / n= 2 / 0.432 m3 / 20 kg



1CDRESCCORSL

SLIDING Arm Chair

SLIDIN-8037
GRADE A/B
GRADE C/D
GRADE E
GRADE SUP

OAK FINISH

Grade A/B
 Grade C/D & COM
 Grade E/ Mastroto Leather/ Ultrasuede
 Superior Leather Grade SUP

COM Req: 2 1/4 yards of 55"W Plain Fabric
 COM Req for Seat & Front: 2 yards of 55"W Plain Fabric
 COM Req for Back: 3/4 yard of 55"W Plain Fabric

ARM HEIGHT: 25 5/8"
 SEAT HEIGHT: 18 1/2"

W: 26 3/4" x H: 45 5/8" x D: 17 3/4"

1 vol. / 0.510 m3 / 20 kg

DINING CHAIRS

| PICTURE | REFERENCE | DESCRIPTION |
|---------|-----------|-------------|
|---------|-----------|-------------|



ARM HEIGHT: 25 5/8"
SEAT HEIGHT: 18 1/2"

1CADBRACORSL

SLIDING Arm Chair

SLIDIN-8038

OAK FINISH

GRADE A/B
GRADE C/D
GRADE E
GRADE SUP

Grade A/B
Grade C/D & COM
Grade E/ Mastrotto Leather/ Ultrasuede
Superior Leather Grade SUP

COM Req: 1 1/4 yards of 55"W Plain Fabric
COM Req for Seat & Front: 1 yard of 55"W Plain Fabric
COM Req for Back: 3/4 yard of 55"W Plain Fabric

W: 21 5/8" x H: 43 3/8" x D: 16 1/2"

1 vol. / 0.417 m3 / 11 kg



SABOTS ON 2X BACK LEGS ONLY

1CADFCOCORSS

SUNSET Chair

w/ Stainless Steel Sabots

SUNS-8091

OAK FINISH

GRADE A/B
GRADE C/D
GRADE E
GRADE SUP

Grade A/B
Grade C/D & COM
Grade E/ Mastrotto Leather/ Ultrasuede
Superior Leather Grade SUP

SUNS-8092

LACQUER FINISH

GRADE A/B
GRADE C/D
GRADE E
GRADE SUP

Grade A/B
Grade C/D & COM
Grade E/ Mastrotto Leather/ Ultrasuede
Superior Leather Grade SUP

UPCHARGE FOR GRADE E LEATHER BACK ON GRADES A/B & C/D

UPCHARGE FOR SUPERIOR LEATHER BACK ON GRADES A/B, C/D & E

OPTIONAL METAL FINISHES

UPCHARGE
UPCHARGE

For Polished Plated Stainless Steel Sabots
For Brass Sabots

COM Req: 2 3/4 yards of 55"W Plain Fabric
COM Req for Seat & Front: 1 1/2 yards of 55"W Plain Fabric
COM Req for Back: 1 yard of 55"W Plain Fabric

SEAT HEIGHT: 19 5/8"

W: 23 5/8" x H: 40 1/8" x D: 27"

1 vol. / 0.397 m3 / 12 kg



SEAT HEIGHT: 18 1/2"

1CADFCOCORTC

TRACY Chair

TRACY-8059

OAK FINISH

GRADE A/B
GRADE C/D
GRADE E
GRADE SUP

Grade A/B
Grade C/D & COM
Grade E/ Mastrotto Leather/ Ultrasuede
Superior Leather Grade SUP

TRACY-8060

LACQUER FINISH

GRADE A/B
GRADE C/D
GRADE E
GRADE SUP

Grade A/B
Grade C/D & COM
Grade E/ Mastrotto Leather/ Ultrasuede
Superior Leather Grade SUP

COM Req: 2 3/4 yards of 55"W Plain Fabric
COM Req for Seat & Front: 1 3/4 yards of 55"W Plain Fabric
COM Req for Back: 1 yard of 55"W Plain Fabric

W: 23 5/8" x H: 38 5/8" x D: 18 7/8"

1 vol. / 0.434 m3 / 15 Kg

DINING CHAIRS

| PICTURE | REFERENCE | DESCRIPTION |
|---------|-----------|-------------|
|---------|-----------|-------------|



SEAT HEIGHT: 18 1/2"

1CADFCOPELTR

TRACY Chair

TRACY-8061

OAK FINISH

- GRADE A/B
- GRADE C/D
- GRADE E
- GRADE SUP

- Grade A/B
- Grade C/D & COM
- Grade E/ Mastrotto Leather/ Ultrasuede
- Superior Leather Grade SUP

TRACY-8062

LACQUER FINISH

- GRADE A/B
- GRADE C/D
- GRADE E
- GRADE SUP

- Grade A/B
- Grade C/D & COM
- Grade E/ Mastrotto Leather/ Ultrasuede
- Superior Leather Grade SUP

COM Req: 2 3/4 yards of 55"W Plain Fabric
 COM Req for Seat & Front: 1 3/4 yards of 55"W Plain Fabric
 COM Req for Back: 1 yard of 55"W Plain Fabric

W: 23 1/4" x H: 39 3/8" x D: 18 1/2"

1 vol. / 0.434 m3 / 15 kg

BAR STOOLS

| PICTURE | REFERENCE | DESCRIPTION |
|---------|-----------|-------------|
|---------|-----------|-------------|



1BANBARALTAR **AREZZO Bar Stool**

| AREZ-8081 | OAK FINISH |
|-----------|--|
| GRADE A/B | Grade A/B |
| GRADE C/D | Grade C/D & COM |
| GRADE E | Grade E/ Mastrotto Leather/ Ultrasuede |
| GRADE SUP | Superior Leather Grade SUP |

COM Req: 1 1/4 yards of 55"W Plain Fabric

SEAT HEIGHT: 30 3/4"

W: 19 5/8" x H: 40 1/2" x D: 18 1/2"

1 vol. / 0.401 m3 / 20 kg



1BANBARALTBN **BERLIN Bar Stool**

| BERL-8082 | OAK FINISH |
|-----------|--|
| GRADE A/B | Grade A/B |
| GRADE C/D | Grade C/D & COM |
| GRADE E | Grade E/ Mastrotto Leather/ Ultrasuede |
| GRADE SUP | Superior Leather Grade SUP |

| BERL-8083 | LACQUER FINISH |
|-----------|--|
| GRADE A/B | Grade A/B |
| GRADE C/D | Grade C/D & COM |
| GRADE E | Grade E/ Mastrotto Leather/ Ultrasuede |
| GRADE SUP | Superior Leather Grade SUP |

COM Req: 1 1/4 yards of 55"W Plain Fabric

SEAT HEIGHT: 29 1/2"

W: 18 1/2" x H: 39 3/4" x D: 17 3/8"

1 vol. / 0.401 m3 / 20 kg



1BANBARALTGA **GIULIA Bar Stool**
w/ Stainless Steel Sabots

| GIULI-8075 | OAK FINISH |
|------------|--|
| GRADE A/B | Grade A/B |
| GRADE C/D | Grade C/D & COM |
| GRADE E | Grade E/ Mastrotto Leather/ Ultrasuede |
| GRADE SUP | Superior Leather Grade SUP |

| GIULI-8076 | LACQUER FINISH |
|------------|--|
| GRADE A/B | Grade A/B |
| GRADE C/D | Grade C/D & COM |
| GRADE E | Grade E/ Mastrotto Leather/ Ultrasuede |
| GRADE SUP | Superior Leather Grade SUP |

SABOTS ON ALL 4X LEGS

OPTIONAL METAL FINISHES

| | |
|----------|--|
| UPCHARGE | For Polished Plated Stainless Steel Sabots |
| UPCHARGE | For Brass Sabots |

COM Req: 1 3/4 yards of 55"W Plain Fabric

COM Req for Seat & Front: 1 3/4 yard of 55"W Plain Fabric

COM Req for Back: 1 3/4 yards of 55"W Plain Fabric

W: 22 1/2" x H: 43" x D: 24"

1 vol. / 0.500 m3 / 20 Kg

BAR STOOLS

| PICTURE | REFERENCE | DESCRIPTION |
|---------|-----------|-------------|
|---------|-----------|-------------|



1BANBARALTME

METROPOLIS Bar Stool

METRO-8040

OAK FINISH

GRADE A/B

Grade A/B

GRADE C/D

Grade C/D & COM

GRADE E

Grade E/ Mastrotto Leather/ Ultrasuede

GRADE SUP

Superior Leather Grade SUP

COM Req: 1 1/4 yards of 55"W Plain Fabric

COM Req for Seat & Front: 3/4 yard of 55"W Plain Fabric

COM Req for Back: 3/4 yard of 55"W Plain Fabric

SEAT HEIGHT: 28 3/4"

W: 17 3/8" x H: 40 1/2" x D: 17"

1 vol. / 0,401 m3 / 20 kg



1BANBARALTPL

PLAZA Bar Stool

PLAZA-8075

OAK FINISH

GRADE A/B

Grade A/B

GRADE C/D

Grade C/D & COM

GRADE E

Grade E/ Mastrotto Leather/ Ultrasuede

GRADE SUP

Superior Leather Grade SUP

PLAZA-8076

LACQUER FINISH

GRADE A/B

Grade A/B

GRADE C/D

Grade C/D & COM

GRADE E

Grade E/ Mastrotto Leather/ Ultrasuede

GRADE SUP

Superior Leather Grade SUP

COM Req: 1 1/4 yards of 55"W Plain Fabric

COM Req for Seat & Front: 3/4 yard of 55"W Plain Fabric

COM Req for Back: 3/4 yard of 55"W Plain Fabric

SEAT HEIGHT: 29 1/8"

W: 18 1/2" x H: 41 3/8" x D: 16 1/8"

1 vol. / 0,401 m3 / 20 Kg

OCCASIONAL CHAIRS

| PICTURE | REFERENCE | DESCRIPTION |
|---------|-----------|-------------|
|---------|-----------|-------------|



SEAT HEIGHT: 16 1/8"

1CDREFCCORAR

AREZZO Tub Chair

AREZ-8080
GRADE A/B
GRADE C/D
GRADE E
GRADE SUP

OAK FINISH or UPHOLSTERED Sabots
 Grade A/B
 Grade C/D & COM
 Grade E/ Mastrotto Leather/ Ultrasuede
 Superior Leather Grade SUP

AREZ-8000
GRADE A/B
GRADE C/D
GRADE E
GRADE SUP

Lumbar Pillow

Grade A/B
 Grade C/D & COM
 Grade E/ Mastrotto Leather/ Ultrasuede
 Superior Leather Grade SUP

COM Req: 3 1/2 yards of 55"W Plain Fabric

W: 26 3/4" x H: 32 1/4" x D: 20"

1 vol. / 0.430 m3 / 25 Kg



SABOTS ON ALL 4X LEGS

SEAT HEIGHT: 18 1/2"

1CDREFCCORBH

BOHEME Tub Chair

w/ Stainless Steel Sabots

BOHE-9005
GRADE A/B
GRADE C/D
GRADE E
GRADE SUP

OAK FINISH

Grade A/B
 Grade C/D & COM
 Grade E/ Mastrotto Leather/ Ultrasuede
 Superior Leather Grade SUP

BOHE-9032
GRADE A/B
GRADE C/D
GRADE E
GRADE SUP

LACQUER FINISH

Grade A/B
 Grade C/D & COM
 Grade E/ Mastrotto Leather/ Ultrasuede
 Superior Leather Grade SUP

OPTIONAL METAL FINISHES

UPCHARGE
UPCHARGE

For Polished Plated Stainless Steel
 For Brass

COM Req: 4 yards of 55"W Plain Fabric

W: 32 5/8" x H: 33 1/2" x D: 22"

1 vol. / 0.500 m3 / 30 kg



SEAT HEIGHT: 19 5/8"

FUN Chair

FUN-9023
GRADE A/B
GRADE C/D
GRADE E
GRADE SUP

OAK FINISH

Grade A/B
 Grade C/D & COM
 Grade E/ Mastrotto Leather/ Ultrasuede
 Superior Leather Grade SUP

FUN-9024
GRADE A/B
GRADE C/D
GRADE E
GRADE SUP

LACQUER FINISH

Grade A/B
 Grade C/D & COM
 Grade E/ Mastrotto Leather/ Ultrasuede
 Superior Leather Grade SUP

COM Req: 3 yards of 55"W Plain Fabric

COM Req for Seat & Front: 2 1/4 yard of 55"W Plain Fabric

COM Req for Back: 3/4 yards of 55"W Plain Fabric

W: 22 1/2" x H: 36 5/8" x D: 18 1/8"

1 vol. / 0.470 m3 / 32 kg

OCCASIONAL CHAIRS

| PICTURE | REFERENCE | DESCRIPTION |
|---------|-----------|-------------|
|---------|-----------|-------------|



SEAT HEIGHT: 16 1/8"



| | |
|--------------------------------------|---|
| | GATSBY Oversize Chair w/ Polished Plated Stainless Steel Detail |
| GATS-9039 | UPHOLSTERED |
| GRADE A/B | Grade A/B |
| GRADE C/D | Grade C/D & COM |
| GRADE E | Grade E/ Mastrotto Leather/ Ultrasuede |
| GRADE SUP | Superior Leather Grade SUP |
| GATS-9040 | ROLL PILLOWS |
| GRADE A/B | Grade A/B |
| GRADE C/D | Grade C/D & COM |
| GRADE E | Grade E/ Mastrotto Leather/ Ultrasuede |
| GRADE SUP | Superior Leather Grade SUP |
| | COM Req: 10 yards of 55"W Plain Fabric |
| W: 43 3/8" x H: 35 1/2" x D: 27 1/2" | 1 vol. / 1,000 m3 / 110 Kg |



SEAT HEIGHT: 19 5/8"

| | |
|----------------------------------|--|
| 1BANESCPELGS | GATSBY Pouff Chair w/ Polished Plated Stainless Steel Detail |
| GATS-9019 | UPHOLSTEREDw/ Pleating Effect |
| GRADE A/B | Grade A/B |
| GRADE C/D | Grade C/D & COM |
| GRADE E | Grade E/ Mastrotto Leather/ Ultrasuede |
| GRADE SUP | Superior Leather Grade SUP |
| | COM Req: 4 1/2 yards of 55"W Plain Fabric |
| W: 21 1/4" x H: 24" x D: 23 5/8" | 1 vol. / 0.222 m3 / 22 kg |



SEAT HEIGHT: 17"

| | |
|----------------------------------|--|
| 1CDRQUAVELGS | GATSBY Tub Chair w/ Lacquered Plinth |
| GATS-9020 | UPHOLSTERED |
| GRADE A/B | Grade A/B |
| GRADE C/D | Grade C/D & COM |
| GRADE E | Grade E/ Mastrotto Leather/ Ultrasuede |
| GRADE SUP | Superior Leather Grade SUP |
| | COM Req: 5 1/2 yards of 55"W Plain Fabric |
| W: 35 7/8" x H: 31 1/2" x D: 28" | 1 vol. / 0.650 m3 / 55 kg |



SEAT HEIGHT: 20"

| | |
|--------------------------------------|---|
| 1CADGIRCORGs | GATSBY Swivel Chair w/ Polished Plated Stainless Steel Detail |
| GATS-9014 | LACQUER FINISH |
| GRADE A/B | Grade A/B |
| GRADE C/D | Grade C/D & COM |
| GRADE E | Grade E/ Mastrotto Leather/ Ultrasuede |
| GRADE SUP | Superior Leather Grade SUP |
| | COM Req: 3 3/4 yards of 55"W Plain Fabric |
| W: 24 1/2" x H: 46 7/8" x D: 19 5/8" | 1 vol. / 0.469 m3 / 20 kg |

OCCASIONAL CHAIRS

| PICTURE | REFERENCE | DESCRIPTION |
|---------|-----------|-------------|
|---------|-----------|-------------|



1CDREFCCORHM

HARMONY Tub Chair

w/ Polished Plated Stainless Steel Accents

HARM-9016

UPHOLSTERED

GRADE A/B

Grade A/B

GRADE C/D

Grade C/D & COM

GRADE E

Grade E/ Mastrotto Leather/ Ultrasuede

GRADE SUP

Superior Leather Grade SUP

UPCHARGE FOR GRADE E LEATHER BACK ON GRADES A/B & C/D

UPCHARGE FOR SUPERIOR LEATHER BACK ON GRADES A/B, C/D & E

SEAT HEIGHT: 17"

COM Req: 4 1/2 yards of 55"W Plain Fabric

W: 30" x H: 30" x D: 27 1/2"

1 vol. / 0.500 m3 / 30 kg

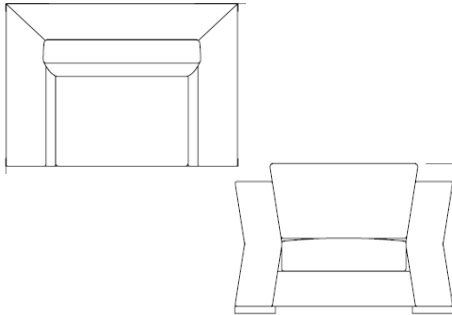

MADISON Oversize Chair

w/ Wooden Plinth or Feet & Frame Detail

MADI-9040

UPHOLSTERED

GRADE A/B

Grade A/B

GRADE C/D

Grade C/D & COM

GRADE E

Grade E/ Mastrotto Leather/ Ultrasuede

GRADE SUP

Superior Leather Grade SUP

W: 44" x H: 31 1/2" x D: 42 1/8"

1 vol. / 2.200 m3 / 120 kg



1CDREFCCORMS

MADISON Tub Chair

w/ Stainless Steel Sabots

MADI-8086

OAK FINISH

GRADE A/B

Grade A/B

GRADE C/D

Grade C/D & COM

GRADE E

Grade E/ Mastrotto Leather/ Ultrasuede

GRADE SUP

Superior Leather Grade SUP

MADI-8088

LACQUER FINISH

GRADE A/B

Grade A/B

GRADE C/D

Grade C/D & COM

GRADE E

Grade E/ Mastrotto Leather/ Ultrasuede

GRADE SUP

Superior Leather Grade SUP

SABOTS ON ALL 4X LEGS

OPTIONAL METAL FINISHES

UPCHARGE

For Polished Plated Stainless Steel

UPCHARGE

For Brass

SEAT HEIGHT: 17"

COM Req: 4 1/2 yards of 55"W Plain Fabric

W: 38 5/8" x H: 29 1/8" x D: 22"

1 vol. / 0.500 m3 / 35 kg

OCCASIONAL CHAIRS

| PICTURE | REFERENCE | DESCRIPTION |
|---------|-----------|-------------|
|---------|-----------|-------------|



SEAT HEIGHT: 18 1/2"

MAJESTIC Pouff Chair
w/ Brushed Brass Plinth

| MAJE-9019 | UPHOLSTERED |
|-----------|--|
| GRADE A/B | Grade A/B |
| GRADE C/D | Grade C/D & COM |
| GRADE E | Grade E/ Mastrotto Leather/ Ultrasuede |
| GRADE SUP | Superior Leather Grade SUP |

OPTIONAL METAL FINISHES

| | |
|--------|---------------------|
| DEDUCT | For Stainless Steel |
|--------|---------------------|

COM Req: 4 yards of 55"W Plain Fabric
COM Req for Seat & Front: 1 3/4 yard of 55"W Plain Fabric
COM Req for Back: 2 3/4 yard of 55"W Plain Fabric

W: 23 1/4" x H: 29 1/8" x D: 19 5/8"

1 vol. / 0.280 m3 / 22 kg



SEAT HEIGHT: 17 3/4"

| 1CDREFCCORPL | PLAZA Low Chair |
|-------------------|--|
| PLAZA-8073 | Oak Fume Finish High Gloss |
| GRADE A/B | Grade A/B |
| GRADE C/D | Grade C/D & COM |
| GRADE E | Grade E/ Mastrotto Leather/ Ultrasuede |
| GRADE SUP | Superior Leather Grade SUP |
| PLAZA-8074 | Oak Fume Finish Matte |
| GRADE A/B | Grade A/B |
| GRADE C/D | Grade C/D & COM |
| GRADE E | Grade E/ Mastrotto Leather/ Ultrasuede |
| GRADE SUP | Superior Leather Grade SUP |

COM Req: 3 1/2 yards of 55"W Plain Fabric
COM Req for Seat & Front: 3 yard of 55"W Plain Fabric
COM Req for Back: 1 1/4 yards of 55"W Plain Fabric

W: 27 1/2" x H: 33 7/8" x D: 23 5/8"

1 vol. / 0.460 m3 / 28 Kg



PLAZA Oversize Chair

| PLAZA-9065 | OAK FINISH |
|------------|--|
| GRADE A/B | Grade A/B |
| GRADE C/D | Grade C/D & COM |
| GRADE E | Grade E/ Mastrotto Leather/ Ultrasuede |
| GRADE SUP | Superior Leather Grade SUP |

COM Req: 7 yards of 55"W Plain Fabric

W: 43 3/8" x H: 35 1/2" x D: 31 1/2"

1 vol. / 1.100 m3 / 110 kg

OCCASIONAL CHAIRS

| PICTURE | REFERENCE | DESCRIPTION |
|---------|-----------|-------------|
|---------|-----------|-------------|



PRESTIGE Oversize Chair
w/ Brushed Brass Sabots & Back Buttons

| | |
|-------------------|--|
| PREST-8096 | UPHOLSTERED |
| GRADE A/B | Grade A/B |
| GRADE C/D | Grade C/D & COM |
| GRADE E | Grade E/ Mastrotto Leather/ Ultrasuede |
| GRADE SUP | Superior Leather Grade SUP |

OPTIONAL METAL FINISHES

| | |
|---------------|-------------------------------------|
| DEDUCT | For Stainless Steel |
| DEDUCT | For Polished Plated Stainless Steel |

COM Req: 9 1/4 yards of 55"W Plain Fabric

W: 47 1/4" x H: 34 5/8" x D: 26"

1 vol. / 0,080 m3 / 80 Kg



1CDRQUAVELPG **PRESTIGE Tub Chair**
w/ Brushed Brass Sabots & Back Buttons

| | |
|-------------------|--|
| PREST-8092 | UPHOLSTERED |
| GRADE A/B | Grade A/B |
| GRADE C/D | Grade C/D & COM |
| GRADE E | Grade E/ Mastrotto Leather/ Ultrasuede |
| GRADE SUP | Superior Leather Grade SUP |

OPTIONAL METAL FINISHES

| | |
|---------------|-------------------------------------|
| DEDUCT | For Stainless Steel |
| DEDUCT | For Polished Plated Stainless Steel |

COM Req: 6 1/4 yards of 55"W Plain Fabric

ARM HEIGHT: 21 5/8"
SEAT HEIGHT: 16 1/2"

W: 35 7/8" x H: 35" x D: 23 1/4"

1 vol. / 0.950 m3 / 30 kg



1CDREFCCORRV **RIVIERA Tub Chair**

| | |
|------------------|--|
| RIVI-8069 | OAK FINISH |
| GRADE A/B | Grade A/B |
| GRADE C/D | Grade C/D & COM |
| GRADE E | Grade E/ Mastrotto Leather/ Ultrasuede |
| GRADE SUP | Superior Leather Grade SUP |

COM Req: 4 1/2 yards of 55"W Plain Fabric

SEAT HEIGHT: 16 1/2"

W: 31 1/8" x H: 30" x D: 23 1/4"

1 vol. / 0,400 m3 / 40 Kg



1CDREFCCORSE **SHELL Tub Chair**
w/ Stainless Steel Sabots

| | |
|-------------------|--|
| SHELL-9004 | UPHOLSTERED |
| GRADE A/B | Grade A/B |
| GRADE C/D | Grade C/D & COM |
| GRADE E | Grade E/ Mastrotto Leather/ Ultrasuede |
| GRADE SUP | Superior Leather Grade SUP |

OPTIONAL METAL FINISHES

| | |
|-----------------|-------------------------------------|
| UPCHARGE | For Polished Plated Stainless Steel |
| UPCHARGE | For Brass |

COM Req: 4 1/2 yards of 55"W Plain Fabric

SEAT HEIGHT: 16 1/2"

W: 29 1/4" x H: 30" x D: 27 1/2"

1 vol. / 0,480 m3 / 17 kg

OTTOMANS

| PICTURE | REFERENCE | DESCRIPTION |
|---------|-----------|-------------|
|---------|-----------|-------------|



HARMONY Ottoman
w/ Polished Plated Stainless Steel Detail

| | |
|------------------|--|
| HARM-9099 | UPHOLSTERED |
| GRADE A/B | Grade A/B |
| GRADE C/D | Grade C/D & COM |
| GRADE E | Grade E/ Mastrotto Leather/ Ultrasuede |
| GRADE SUP | Superior Leather Grade SUP |

COM Req: 2 yards of 55"W Plain Fabric

W: 17 3/4" x H: 19 5/8" x D: 17 3/4"

1 vol. / 0.140 m3 / 20 kg



1CDREFCCORSE **IMPERADOR PLUS Ottoman**

| | |
|-------------------|--|
| IMPER-9038 | UPHOLSTERED |
| GRADE A/B | Grade A/B |
| GRADE C/D | Grade C/D & COM |
| GRADE E | Grade E/ Mastrotto Leather/ Ultrasuede |
| GRADE SUP | Superior Leather Grade SUP |

COM Req: 1 1/2 yards of 55"W Plain Fabric

W: 17 3/5" x H: 21 1/4" x D: 17 3/8"

1 vol. / 0.140 m3 / 15 kg



SHELL Ottoman
w/ Stainless Steel Sabots

| | |
|-------------------|--|
| SHELL-9010 | UPHOLSTERED |
| GRADE A/B | Grade A/B |
| GRADE C/D | Grade C/D & COM |
| GRADE E | Grade E/ Mastrotto Leather/ Ultrasuede |
| GRADE SUP | Superior Leather Grade SUP |

| OPTIONAL METAL FINISHES | |
|-------------------------|-------------------------------------|
| UPCHARGE | For Polished Plated Stainless Steel |
| UPCHARGE | For Brass |

COM Req: 2 yards of 55"W Plain Fabric

W: 23 5/8" x H: 15 3/4" x D: 17 3/4"

1 vol. / 0.140 m3 / 17 kg

SOFA UPHOLSTERY

| PICTURE | REFERENCE | DESCRIPTION |
|---------|-----------|-------------|
|---------|-----------|-------------|



AVANTGARDE Sofa
Oak or Walnut Feet

| | |
|-------------------|--|
| AVANT-9066 | W: 78 3/4" x H: 32 1/4" x D: 47 1/4" |
| GRADE A/B | Grade A/B |
| GRADE C/D | Grade C/D & COM |
| GRADE E | Grade E/ Mastrotto Leather/ Ultrasuede |
| GRADE SUP | Superior Leather Grade SUP |

SEAT HEIGHT: 16 1/2"

COM Req for Back: 12 1/4 yards of 55"W Plain Fabric

1 vol. / 2.500 m3 / 150 kg

| | |
|-------------------|--|
| AVANT-9067 | W: 98 1/2" x H: 32 1/4" x D: 47 1/4" |
| GRADE A/B | Grade A/B |
| GRADE C/D | Grade C/D & COM |
| GRADE E | Grade E/ Mastrotto Leather/ Ultrasuede |
| GRADE SUP | Superior Leather Grade SUP |

COM Req for Back: 3/4 yards of 55"W Plain Fabric

1 vol. / 3.200 m3 / 190 kg

| | |
|-------------------|--|
| AVANT-9068 | W: 118 1/8" x H: 32 1/4" x D: 47 1/4" |
| GRADE A/B | Grade A/B |
| GRADE C/D | Grade C/D & COM |
| GRADE E | Grade E/ Mastrotto Leather/ Ultrasuede |
| GRADE SUP | Superior Leather Grade SUP |

COM Req for Back: 3/4 yards of 55"W Plain Fabric

1 vol. / 3.800 m3 / 230 kg

| | |
|-------------------|--|
| AVANT-9069 | W: 137 3/4" x H: 32 1/4" x D: 47 1/4" |
| GRADE A/B | Grade A/B |
| GRADE C/D | Grade C/D & COM |
| GRADE E | Grade E/ Mastrotto Leather/ Ultrasuede |
| GRADE SUP | Superior Leather Grade SUP |

COM Req for Back: 3/4 yards of 55"W Plain Fabric

1 vol. / 4.300 m3 / 260 kg

NOTE: PILLOWS INCLUDED IN FINAL PRICE WHEN IN THE SAME FABRIC REFERENCE/COLOUR. OTHER FABRIC REFERENCES/COLOURS UPON REQUEST

SOFA UPHOLSTERY

| PICTURE | REFERENCE | DESCRIPTION |
|---------|-----------|-------------|
|---------|-----------|-------------|



BENEDETTO Sofa
w/ Lacquer Plinth & Oak/Walnut Back & Sides

BENE-9000 W: 78 3/4" x H: 31 1/2" x D: 37 1/2"
GRADE A/B Grade A/B
GRADE C/D Grade C/D & COM
GRADE E Grade E/ Mastrotto Leather/ Ultrasuede
GRADE SUP Superior Leather Grade SUP

COM Req for Back: 15 1/2 yards of 55"W Plain Fabric

vol. / 2.000 m3 / 120 kg



BENE-9001 W: 86 5/8" x H: 31 1/2" x D: 37 1/2"
GRADE A/B Grade A/B
GRADE C/D Grade C/D & COM
GRADE E Grade E/ Mastrotto Leather/ Ultrasuede
GRADE SUP Superior Leather Grade SUP

COM Req for Back: 16 1/2 yards of 55"W Plain Fabric

1 vol. / 2.200 m3 / 140 kg

BENE-9002 W: 94 1/2" x H: 31 1/2" x D: 37 1/2"
GRADE A/B Grade A/B
GRADE C/D Grade C/D & COM
GRADE E Grade E/ Mastrotto Leather/ Ultrasuede
GRADE SUP Superior Leather Grade SUP

COM Req for Back: 17 3/4 yards of 55"W Plain Fabric

1 vol. / 2.400 m3 / 170kg

BENE-9003 W: 102 3/8" x H: 31 1/2" x D: 37 1/2"
GRADE A/B Grade A/B
GRADE C/D Grade C/D & COM
GRADE E Grade E/ Mastrotto Leather/ Ultrasuede
GRADE SUP Superior Leather Grade SUP

COM Req for Back: 18 3/4 yards of 55"W Plain Fabric

1 vol. / 2.600 m3 / 190 kg

BENE-9005 W: 110 1/4" x H: 31 1/2" x D: 37 1/2"
GRADE A/B Grade A/B
GRADE C/D Grade C/D & COM
GRADE E Grade E/ Mastrotto Leather/ Ultrasuede
GRADE SUP Superior Leather Grade SUP

COM Req for Back: 19 3/4 yards of 55"W Plain Fabric

1 vol. / 2.800 m3 / 220 kg

OPTIONAL FINISHES FOR SIDES & BACK OF SOFA

UPCHARGE All Lacquer
UPCHARGE Natural Ebony
UPCHARGE All Other Wood Veneer Options

SOFA UPHOLSTERY

| PICTURE | REFERENCE | DESCRIPTION |
|---------|-----------|-------------|
|---------|-----------|-------------|



CARLTON Sofa
Lacquered or Walnut Stained

| | |
|------------------|---|
| CARL-9070 | W: 43 3/8" x H: 33 1/2" x D: 37 1/2" (CHAIR - 1 SEAT) |
| GRADE A/B | Grade A/B |
| GRADE C/D | Grade C/D & COM |
| GRADE E | Grade E/ Mastrotto Leather/ Ultrasuede |
| GRADE SUP | Superior Leather Grade SUP |

COM Req for Back: 6 3/4 yards of 55"W Plain Fabric

1 vol. / 1.200 m3 / 120 kg

| | |
|------------------|--|
| CARL-9071 | W: 74 7/8" x H: 33 1/2" x D: 37 1/2" |
| GRADE A/B | Grade A/B |
| GRADE C/D | Grade C/D & COM |
| GRADE E | Grade E/ Mastrotto Leather/ Ultrasuede |
| GRADE SUP | Superior Leather Grade SUP |

COM Req for Back: 12 1/4 yards of 55"W Plain Fabric

1 vol. / 2.000 m3 / 140 kg

| | |
|------------------|--|
| CARL-9072 | W: 86 5/8" x H: 33 1/2" x D: 37 1/2" |
| GRADE A/B | Grade A/B |
| GRADE C/D | Grade C/D & COM |
| GRADE E | Grade E/ Mastrotto Leather/ Ultrasuede |
| GRADE SUP | Superior Leather Grade SUP |

COM Req for Back: 13 1/4 yards of 55"W Plain Fabric

1 vol. / 2.300 m3 / 160 kg

| | |
|------------------|--|
| CARL-9073 | W: 94 1/2" x H: 33 1/2" x D: 37 1/2" |
| GRADE A/B | Grade A/B |
| GRADE C/D | Grade C/D & COM |
| GRADE E | Grade E/ Mastrotto Leather/ Ultrasuede |
| GRADE SUP | Superior Leather Grade SUP |

COM Req for Back: 14 1/4 yards of 55"W Plain Fabric

1 vol. / 2.500 m3 / 190 kg

SOFA UPHOLSTERY

| PICTURE | REFERENCE | DESCRIPTION |
|---------|-----------|-------------|
|---------|-----------|-------------|



DAZZLE Sofa
Lacquered or Walnut Stained

| | |
|------------------|---|
| DAZZ-9074 | W: 43 3/8" x H: 33 1/2" x D: 37 1/2" (CHAIR - 1 SEAT) |
| GRADE A/B | Grade A/B |
| GRADE C/D | Grade C/D & COM |
| GRADE E | Grade E/ Mastrotto Leather/ Ultrasuede |
| GRADE SUP | Superior Leather Grade SUP |

COM Req for Back: 6 3/4 yards of 55"W Plain Fabric

1 vol. / 1.200 m3 / 120 kg

| | |
|------------------|--|
| DAZZ-9075 | W: 74 7/8" x H: 33 1/2" x D: 37 1/2" |
| GRADE A/B | Grade A/B |
| GRADE C/D | Grade C/D & COM |
| GRADE E | Grade E/ Mastrotto Leather/ Ultrasuede |
| GRADE SUP | Superior Leather Grade SUP |

COM Req for Back: 12 1/4 yards of 55"W Plain Fabric

1 vol. / 2.000 m3 / 140 kg

| | |
|------------------|--|
| DAZZ-9076 | W: 86 5/8" x H: 33 1/2" x D: 37 1/2" |
| GRADE A/B | Grade A/B |
| GRADE C/D | Grade C/D & COM |
| GRADE E | Grade E/ Mastrotto Leather/ Ultrasuede |
| GRADE SUP | Superior Leather Grade SUP |

COM Req for Back: 13 1/4 yards of 55"W Plain Fabric

1 vol. / 2.300 m3 / 160 kg

| | |
|------------------|--|
| DAZZ-9077 | W: 94 1/2" x H: 33 1/2" x D: 37 1/2" |
| GRADE A/B | Grade A/B |
| GRADE C/D | Grade C/D & COM |
| GRADE E | Grade E/ Mastrotto Leather/ Ultrasuede |
| GRADE SUP | Superior Leather Grade SUP |

COM Req for Back: 14 1/4 yards of 55"W Plain Fabric

1 vol. / 2.500 m3 / 190 kg

SOFA UPHOLSTERY

| PICTURE | REFERENCE | DESCRIPTION |
|---------|-----------|-------------|
|---------|-----------|-------------|



GATSBY Sofa

w/ Polished Plated Stainless Steel Accents

GATS-9050

W: 78 3/4" x H: 30 3/8" x D: 35 1/2"

GRADE A/B

Grade A/B

GRADE C/D

Grade C/D & COM

GRADE E

Grade E/ Mastrotto Leather/ Ultrasuede

GRADE SUP

Superior Leather Grade SUP

SEAT HEIGHT: 16 1/8"

COM Req for Back: 15 1/2 yards of 55"W Plain Fabric

1 vol. / 1.850 m3 / 140 kg

GATS-9051

W: 86 5/8" x H: 30 3/8" x D: 35 1/2"

GRADE A/B

Grade A/B

GRADE C/D

Grade C/D & COM

GRADE E

Grade E/ Mastrotto Leather/ Ultrasuede

GRADE SUP

Superior Leather Grade SUP

SEAT HEIGHT: 16 1/8"

COM Req for Back: 16 1/2 yards of 55"W Plain Fabric

1 vol. / 2.000 m3 / 170 kg

GATS-9052

W: 94 1/2" x H: 30 3/8" x D: 35 1/2"

GRADE A/B

Grade A/B

GRADE C/D

Grade C/D & COM

GRADE E

Grade E/ Mastrotto Leather/ Ultrasuede

GRADE SUP

Superior Leather Grade SUP

SEAT HEIGHT: 16 1/8"

COM Req for Back: 17 3/4 yards of 55"W Plain Fabric

1 vol. / 2.200 m3 / 200 kg

GATS-9053

W: 102 3/8" x H: 30 3/8" x D: 35 1/2"

GRADE A/B

Grade A/B

GRADE C/D

Grade C/D & COM

GRADE E

Grade E/ Mastrotto Leather/ Ultrasuede

GRADE SUP

Superior Leather Grade SUP

SEAT HEIGHT: 16 1/8"

COM Req for Back: 18 3/4 yards of 55"W Plain Fabric

1 vol. / 2.350 m3 / 230 kg

GATS-9054

W: 110 1/4" x H: 30 3/8" x D: 35 1/2"

GRADE A/B

Grade A/B

GRADE C/D

Grade C/D & COM

GRADE E

Grade E/ Mastrotto Leather/ Ultrasuede

GRADE SUP

Superior Leather Grade SUP

COM Req for Back: 19 3/4 yards of 55"W Plain Fabric

1 vol. / 2.520 m3 / 260 kg

SOFA UPHOLSTERY

| PICTURE | REFERENCE | DESCRIPTION |
|---------|-----------|-------------|
|---------|-----------|-------------|



HARMONY Sofa

w/ Polished Plated Stainless Steel Accents

HARM-9045

GRADE A/B

GRADE C/D

GRADE E

GRADE SUP

W: 78 3/4" x H: 37 1/2" x D: 37 1/2"

Grade A/B

Grade C/D & COM

Grade E/ Mastrotto Leather/ Ultrasuede

Superior Leather Grade SUP

COM Req for Back: 15 1/2 yards of 55"W Plain Fabric

1 vol. / 2.320 m3 / 150 kg

HARM-9046

GRADE A/B

GRADE C/D

GRADE E

GRADE SUP

W: 86 5/8" x H: 37 1/2" x D: 37 1/2"

Grade A/B

Grade C/D & COM

Grade E/ Mastrotto Leather/ Ultrasuede

Superior Leather Grade SUP

COM Req for Back: 16 1/2 yards of 55"W Plain Fabric

1 vol. / 2.540 m3 / 180 kg

HARM-9047

GRADE A/B

GRADE C/D

GRADE E

GRADE SUP

W: 94 1/2" x H: 37 1/2" x D: 37 1/2"

Grade A/B

Grade C/D & COM

Grade E/ Mastrotto Leather/ Ultrasuede

Superior Leather Grade SUP

COM Req for Back: 17 3/4 yards of 55"W Plain Fabric

1 vol. / 2.760 m3 / 210 kg

HARM-9048

GRADE A/B

GRADE C/D

GRADE E

GRADE SUP

W: 102 3/8" x H: 37 1/2" x D: 37 1/2"

Grade A/B

Grade C/D & COM

Grade E/ Mastrotto Leather/ Ultrasuede

Superior Leather Grade SUP

COM Req for Back: 18 3/4 yards of 55"W Plain Fabric

1 vol. / 3.000 m3 / 240 kg

HARM-9049

GRADE A/B

GRADE C/D

GRADE E

GRADE SUP

W: 110 1/4" x H: 37 1/2" x D: 37 1/2"

Grade A/B

Grade C/D & COM

Grade E/ Mastrotto Leather/ Ultrasuede

Superior Leather Grade SUP

COM Req for Back: 19 3/4 yards of 55"W Plain Fabric

1 vol. / 3.100 m3 / 270 kg

SOFA UPHOLSTERY

| PICTURE | REFERENCE | DESCRIPTION | |
|---------|-----------|-------------|--|
|---------|-----------|-------------|--|



IMPERADOR PLUS Sofa

IPLUS-9070

W: 110 1/4" x H: 35 1/2" x D: 49 1/4"

GRADE A/B

Grade A/B

GRADE C/D

Grade C/D & COM

GRADE E

Grade E/ Mastrotto Leather/ Ultrasuede

GRADE SUP

Superior Leather Grade SUP

COM Req for Back: 13 1/4 yards of 55"W Plain Fabric

1 vol. / 3.000 m3 / 230 kg

IPLUS-9071

W: 137 7/8" x H: 35 1/2" x D: 49 1/4"

GRADE A/B

Grade A/B

GRADE C/D

Grade C/D & COM

GRADE E

Grade E/ Mastrotto Leather/ Ultrasuede

GRADE SUP

Superior Leather Grade SUP

COM Req for Back: 16 1/2 yards of 55"W Plain Fabric

1 vol. / 3.000 m3 / 230 kg



MADISON Sofa

w/ Wooden Plinth or Feet & Frame Detail

MADI-9062

W: 76 3/4" x H: 39 5/8" x D: 31 1/2"

GRADE A/B

Grade A/B

GRADE C/D

Grade C/D & COM

GRADE E

Grade E/ Mastrotto Leather/ Ultrasuede

GRADE SUP

Superior Leather Grade SUP

COM Req for Back: 11 yards of 55"W Plain Fabric

1 vol. / 2.600 m3 / 180 k

MADI-9063

W: 88 5/8" x H: 39 5/8" x D: 31 1/2"

GRADE A/B

Grade A/B

GRADE C/D

Grade C/D & COM

GRADE E

Grade E/ Mastrotto Leather/ Ultrasuede

GRADE SUP

Superior Leather Grade SUP

COM Req for Back: 13 1/4 yards of 55"W Plain Fabric

1 vol. / 3.000 m3 / 210 kg

SOFA UPHOLSTERY

| PICTURE | REFERENCE | DESCRIPTION |
|---------|-----------|-------------|
|---------|-----------|-------------|



MADISON Sofa
w/ Wooden Plinth & Frame Detail

| | |
|------------------|--|
| MADI-9064 | W: 100 3/8" x H: 39 5/8" x D: 31 1/2" |
| GRADE A/B | Grade A/B |
| GRADE C/D | Grade C/D & COM |
| GRADE E | Grade E/ Mastrotto Leather/ Ultrasuede |
| GRADE SUP | Superior Leather Grade SUP |

COM Req for Back: 15 1/2 yards of 55"W Plain Fabric

1 vol. / 3.200 m3 / 240 kg

| | |
|------------------|--|
| MADI-9065 | W: 112 1/4" x H: 39 5/8" x D: 31 1/2" |
| GRADE A/B | Grade A/B |
| GRADE C/D | Grade C/D & COM |
| GRADE E | Grade E/ Mastrotto Leather/ Ultrasuede |
| GRADE SUP | Superior Leather Grade SUP |

COM Req for Back: 17 1/2 yards of 55"W Plain Fabric

1 vol. / 3.700 m3 / 270 kg

OPTIONAL FINISH FOR PLINTH OR FEET & FRAME DETAIL

UPCHARGE All Lacquer



MAJESTIC Sofa

| | |
|------------------|--|
| MAJE-9040 | W: 70 7/8" x H: 30 3/8" x D: 43 3/8" |
| GRADE A/B | Grade A/B |
| GRADE C/D | Grade C/D & COM |
| GRADE E | Grade E/ Mastrotto Leather/ Ultrasuede |
| GRADE SUP | Superior Leather Grade SUP |

COM Req for Back: 11 1/2 yards of 55"W Plain Fabric

1 vol. / 2.000 m3 / 120 kg

SOFA UPHOLSTERY

| PICTURE | REFERENCE | DESCRIPTION |
|---------|-----------|-------------|
|---------|-----------|-------------|



MAJESTIC Sofa

| | |
|------------------|--|
| MAJE-9041 | W: 78 3/4" x H: 30 3/8" x D: 43 3/8" |
| GRADE A/B | Grade A/B |
| GRADE C/D | Grade C/D & COM |
| GRADE E | Grade E/ Mastrotto Leather/ Ultrasuede |
| GRADE SUP | Superior Leather Grade SUP |

COM Req for Back: 12 1/4 yards of 55"W Plain Fabric

1 vol. / 2.200 m3 / 150 kg

| | |
|------------------|--|
| MAJE-9042 | W: 86 5/8" x H: 30 3/8" x D: 43 3/8" |
| GRADE A/B | Grade A/B |
| GRADE C/D | Grade C/D & COM |
| GRADE E | Grade E/ Mastrotto Leather/ Ultrasuede |
| GRADE SUP | Superior Leather Grade SUP |

COM Req for Back: 12 3/4 yards of 55"W Plain Fabric

1 vol. / 2.400 m3 / 180 kg

| | |
|------------------|--|
| MAJE-9043 | W: 94 1/2" x H: 30 3/8" x D: 43 3/8" |
| GRADE A/B | Grade A/B |
| GRADE C/D | Grade C/D & COM |
| GRADE E | Grade E/ Mastrotto Leather/ Ultrasuede |
| GRADE SUP | Superior Leather Grade SUP |

COM Req for Back: 13 1/2 yards of 55"W Plain Fabric

1 vol. / 2.400 m3 / 180 kg

| | |
|------------------|--|
| MAJE-9044 | W: 102 3/8" x H: 30 3/8" x D: 43 3/8" |
| GRADE A/B | Grade A/B |
| GRADE C/D | Grade C/D & COM |
| GRADE E | Grade E/ Mastrotto Leather/ Ultrasuede |
| GRADE SUP | Superior Leather Grade SUP |

COM Req for Back: 13 3/4 yards of 55"W Plain Fabric

1 vol. / 3.700 m3 / 270 kg



| OPTIONAL - REMOVAL OF BACK CHANGEL | |
|------------------------------------|------------|
| DEDUCT | PLAIN BACK |

SOFA UPHOLSTERY

| PICTURE | REFERENCE | DESCRIPTION |
|---------|-----------|-------------|
|---------|-----------|-------------|



MOON Sofa
Oak or Walnut Feet

| | |
|------------------|--|
| MOON-9055 | W: 70 7/8" x H: 31 1/2" x D: 35 1/2" |
| GRADE A/B | Grade A/B |
| GRADE C/D | Grade C/D & COM |
| GRADE E | Grade E/ Mastrotto Leather/ Ultrasuede |
| GRADE SUP | Superior Leather Grade SUP |

COM Req for Back: 7 3/4 yards of 55"W Plain Fabric

1 vol. / 1.900 m3 / 90 kg

| | |
|------------------|--|
| MOON-9056 | W: 78 3/4" x H: 31 1/2" x D: 35 1/2" |
| GRADE A/B | Grade A/B |
| GRADE C/D | Grade C/D & COM |
| GRADE E | Grade E/ Mastrotto Leather/ Ultrasuede |
| GRADE SUP | Superior Leather Grade SUP |

COM Req for Back: 7 3/4 yards of 55"W Plain Fabric

1 vol. / 2.100 m3 / 110 kg

| | |
|------------------|--|
| MOON-9057 | W: 86 5/8" x H: 31 1/2" x D: 35 1/2" |
| GRADE A/B | Grade A/B |
| GRADE C/D | Grade C/D & COM |
| GRADE E | Grade E/ Mastrotto Leather/ Ultrasuede |
| GRADE SUP | Superior Leather Grade SUP |

COM Req for Back: 13 1/2 yards of 55"W Plain Fabric

1 vol. / 2.300 m3 / 130 kg

OPTIONAL FINISH FOR FEET

| | |
|-----------------|-------------|
| UPCHARGE | All Lacquer |
|-----------------|-------------|



HALF MOON Sofa
w/ Plinth in Antique Brass

IMAGE REFLECTS LEFT VERSION

| | |
|------------------|--|
| HALF-9058 | W: 78 3/4" x H: 31 1/2" x D: 23 5/8" - 24 7/8" |
| GRADE A/B | Grade A/B |
| GRADE C/D | Grade C/D & COM |
| GRADE E | Grade E/ Mastrotto Leather/ Ultrasuede |
| GRADE SUP | Superior Leather Grade SUP |

COM Req for Back: 9 yards of 55"W Plain Fabric

1 vol. / 1.800 m3 / 180 kg

SOFA UPHOLSTERY

| PICTURE | REFERENCE | DESCRIPTION |
|---------|-----------|-------------|
|---------|-----------|-------------|



HALF MOON Sofa
w/ Plinth in Antique Brass

IMAGE REFLECTS LEFT VERSION

| | |
|------------------|--|
| HALF-9059 | W: 86 5/8" x H: 31 1/2" x D: 23 5/8" - 24 7/8" |
| GRADE A/B | Grade A/B |
| GRADE C/D | Grade C/D & COM |
| GRADE E | Grade E/ Mastrotto Leather/ Ultrasuede |
| GRADE SUP | Superior Leather Grade SUP |

COM Req for Back: 9 3/4 yards of 55"W Plain Fabric

1 vol. / 2.000 m3 / 200 kg

IMAGE REFLECTS LEFT VERSION

| | |
|------------------|---|
| HALF-9060 | W: 102 3/8" x H: 31 1/2" x D: 23 5/8" - 24 7/8" |
| GRADE A/B | Grade A/B |
| GRADE C/D | Grade C/D & COM |
| GRADE E | Grade E/ Mastrotto Leather/ Ultrasuede |
| GRADE SUP | Superior Leather Grade SUP |

COM Req for Back: 10 1/2 yards of 55"W Plain Fabric

1 vol. / 2.300 m3 / 230 kg

IMAGE REFLECTS LEFT VERSION

| | |
|------------------|---|
| HALF-9061 | W: 118 1/8" x H: 31 1/2" x D: 23 5/8" - 24 7/8" |
| GRADE A/B | Grade A/B |
| GRADE C/D | Grade C/D & COM |
| GRADE E | Grade E/ Mastrotto Leather/ Ultrasuede |
| GRADE SUP | Superior Leather Grade SUP |

COM Req for Back: 12 yards of 55"W Plain Fabric

1 vol. / 2.600 m3 / 260 kg

OPTIONAL FINISH FOR PLINTH

| | |
|---------------|---------------------|
| DEDUCT | For Stainless Steel |
| DEDUCT | For Lacquer |
| DEDUCT | For Oak or Walnut |

SOFA UPHOLSTERY

| PICTURE | REFERENCE | DESCRIPTION | |
|---------|-----------|-------------|--|
|---------|-----------|-------------|--|



PRESTIGE Sofa
w/ Brushed Brass Sabots & Back Buttons

| | |
|-------------------|--|
| PREST-8095 | W: 78 3/4" x H: 33 1/2" x D: 37 1/2" |
| GRADE A/B | Grade A/B |
| GRADE C/D | Grade C/D & COM |
| GRADE E | Grade E/ Mastrotto Leather/ Ultrasuede |
| GRADE SUP | Superior Leather Grade SUP |

COM Req for Back: 12 1/4 yards of 55"W Plain Fabric

1 vol. / 2.100 m3 / 180 kg

| | |
|-------------------|--|
| PREST-8094 | W: 94 1/2" x H: 33 1/2" x D: 37 1/2" |
| GRADE A/B | Grade A/B |
| GRADE C/D | Grade C/D & COM |
| GRADE E | Grade E/ Mastrotto Leather/ Ultrasuede |
| GRADE SUP | Superior Leather Grade SUP |

COM Req for Back: 13 1/2 yards of 55"W Plain Fabric

1 vol. / 2.500 m3 / 200 kg

| | |
|-------------------|--|
| PREST-8093 | W: 110 1/4" x H: 33 1/2" x D: 37 1/2" |
| GRADE A/B | Grade A/B |
| GRADE C/D | Grade C/D & COM |
| GRADE E | Grade E/ Mastrotto Leather/ Ultrasuede |
| GRADE SUP | Superior Leather Grade SUP |

COM Req for Back: 14 1/2 yards of 55"W Plain Fabric

1 vol. / 2.900 m3 / 250 kg

OPTIONAL METAL FINISHES

| | |
|--------|---------------------|
| DEDUCT | For Stainless Steel |
|--------|---------------------|

SOFA UPHOLSTERY

| PICTURE | REFERENCE | DESCRIPTION | |
|---------|-----------|-------------|--|
|---------|-----------|-------------|--|



PLAZA Sofa
w/ Oak Feet

| | |
|-------------------|--|
| PLAZA-9062 | W: 78 3/4" x H: 35 1/2" x D: 31 1/2" |
| GRADE A/B | Grade A/B |
| GRADE C/D | Grade C/D & COM |
| GRADE E | Grade E/ Mastrotto Leather/ Ultrasuede |
| GRADE SUP | <i>Superior Leather Grade SUP</i> |

COM Req for Back: 11 yards of 55"W Plain Fabric

1 vol. / 1.900 m3 / 140 kg

| | |
|-------------------|--|
| PLAZA-9063 | W: 102 3/8" x H: 35 1/2" x D: 31 1/2" |
| GRADE A/B | Grade A/B |
| GRADE C/D | Grade C/D & COM |
| GRADE E | Grade E/ Mastrotto Leather/ Ultrasuede |
| GRADE SUP | <i>Superior Leather Grade SUP</i> |

COM Req for Back: 14 1/4 yards of 55"W Plain Fabric

1 vol. / 2.500 m3 / 170 kg

| | |
|-------------------|--|
| PLAZA-9064 | W: 137 3/4 " x H: 35 1/2" x D: 31 1/2" |
| GRADE A/B | Grade A/B |
| GRADE C/D | Grade C/D & COM |
| GRADE E | Grade E/ Mastrotto Leather/ Ultrasuede |
| GRADE SUP | <i>Superior Leather Grade SUP</i> |

COM Req for Back: 18 1/2 yards of 55"W Plain Fabric

1 vol. / 3.300 m3 / 220 kg